Entertainment — Page 13 | Home Building — Page 26 | Full Week's TV — Page 8 | $75 Crossword — Page 20

ROTO MAGAZINE COLOR 14¢

WEEKEND EDITION

16 PAGES COMICS 14¢

Victoria Daily Times

WEATHER: Unsettled; Details on Page 5

PHONE 2-3131 THE HOME PAPER

VOL. 123, No. 41 ** VICTORIA, B.C., SATURDAY, FEBRUARY 18, 1956 —94 PAGES PRICE: 10 CENTS SATURDAY, 14 CENTS

Second Air Wreck Kills 51 Britons

Soviet 'Ready and Able' For Atom Attack on U.S.

Zhukov Warns Future Wars Won't Be Confined to Europe

ZHUKOV
. . . able to hit U.S.

MOSCOW (AP)—Defence Minister Zhukov said today the Soviet Union is prepared to wage atomic warfare against the mainland of the United States in the event of hostilities. First Deputy Premier Anastas Mikoyan also spoke in the same vein.

Zhukov also announced the Soviet Union will make no further reductions in its armed forces.

He said in an address before the 20th Communist Party Congress in the Kremlin that any future war would be large-scale and that the Soviet Union is ready and able to drop atom bombs on U.S. territory. He maintained the Soviet government does not want war but is equipped to wreck any plans the West have to confine any outbreak of hostilities to continental Europe.

Reports from the closely-guarded Kremlin indicated Zhukov was not belligerent in his address. On the contrary, these reports indicated he showed a firm and confident attitude apparently based on a belief the Soviet defence potential has matured to a point where the Soviet government feels it does not have to display any modesty about its ability to wage war.

Stalin's One-Man Rule Condemned by Communists

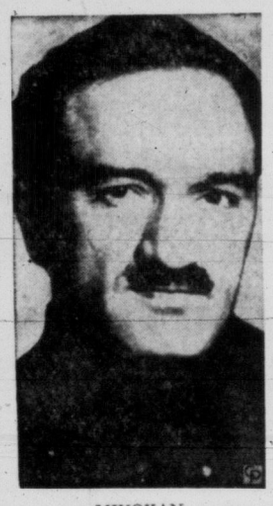

MIKOYAN
. . . scores Stalin regime

(UP and AP Dispatches)

MOSCOW—The Soviet Union today condemned before its people and the world the one-man rule of the Josef Stalin era and denounced major political and economic writings of the late premier.

Radio Moscow and all Soviet newspapers, including Pravda, organ of the Communist party, and Izvestia, the government paper, carried details of the attack on "the cult of the individual" and Stalin's published works on history and economics by First Deputy Premier Anastas T. Mikoyan.

Mikoyan's condemnation was made Thursday before the 20th Communist party congress but was not released publicly until today. Presumably there was much Communist soul-searching before publications.

The veteran party leader scored historians, economists, jurists and philosophers of the Stalin era and referred to two victims of the Stalin purges of the 30's as "comrades."

BOOKS DENOUNCED

Stalin's "History of Communism" came under fire and Stalin's last published work, "Economic Problems of Socialism in the U.S.S.R." was denounced as incorrect.

Mikoyan lauded the Lenin theory of "collective leadership" and said the Stalin cult of the individual which "reigned for 20 years" exerted a negative influence and isolated the Soviet from the rest of the world.

It was the first time that Stalin had been criticized by name, although Communist party first secretary Nikita S. Khrushchev had at the outset of the Congress spoken sharply against one-man rule and upheld the doctrine of collective leadership espoused by Lenin and Engels.

DIFFERENT IN 1952

The blistering attack by Mikoyan, a veteran old Bolshevik, differs considerably from the views expressed about Stalin's writings at the 19th party congress in 1952—which Stalin attended.

On that occasion Mikoyan said Stalin's books were "a treasury of ideas" that "illuminates our life with the brilliant light of science."

Mikoyan shouted "glory to the great Stalin" at the end of his 1952 speech.

U.S. Farm Surpluses Challenge to World

By BRUCE HUTCHISON, Editor, Victoria Daily Times

WASHINGTON — The only clear issue in current American politics, the farm issue, reaches far beyond the American farm, the jammed elevators of the middle west and even the Canadian prairies. It represents and is part of the largest issue before the free world.

In a word, how can the free world, with all its wealth, counter the economic drive of the relatively poor Communist world? So far the free world has found no answer to that question. Its failure here could prove to be the Achilles' heel of its whole foreign policy.

Today the United States finds itself with huge farm surpluses and doesn't know what to do with them. Unable to think of a better solution, it gives them away or disguises these gifts by selling foodstuffs for unusable foreign currencies.

While this has been regarded until now as a temporary, stopgap measure, legislation before Congress would make the gift of food abroad a permanent policy, so long as the surpluses last. Free or cheap food would be established by law as an economic weapon in the cold war.

The effects of such a policy on Canada would be momentous and incalculable. For how can Canada hope to sell its cereals in the world market if it must meet the cut-rate competition of the United States, financed by the long purse of the American taxpayer?

But Canada's marketing prob-

Continued on Page 2

National Election In Greece Sunday

ATHENS (AP)—A coalition of seven opposition parties ranging from rightist to Communist challenges the government of Premier Constantine Karamanlis in Greece's national election Sunday.

The coalition, called the Democratic Union, charges that Karamanlis is a puppet of Britain and the United States. It has attacked the premier over the Cyprus issue and has demanded a foreign policy independent of the West.

PARLIAMENT AND LEGISLATURE

PARLIAMENT

SECESSION is being considered in western Canada, Saskatchewan CCFer Marvyn Johnson warned the Commons in the loans bill debate Friday. See "In Parliament," page 3.

LEGISLATURE

POWER COMMISSION borrowing powers are being raised by $60,000,000 Premier Bennett told the Legislature Friday. Page 5.

Index to Inside Pages

Ask The Times	15	Island Digest	7	Step With Style	16
As We Live	18	Penny Saver	18	Stursberg	5
Bridge	23	Radio	21	TV With Lee	7
Churches	16	Roberts	15	Why Grow Old?	18
Classified	20	Silenus	5	Women	17, 18, 19
Comics	6	Sports	10, 11	Your Horoscope	22
Finance	9				

PROSPERITY—WHAT IT MEANS

What does Canada's prosperity mean to the average family. In a special article in Weekend Magazine today writer Robert McKeown describes how a family on an income of the national average lives.

WIRE BRIEFS

Queen Rests

LONDON (AP)—Queen Elizabeth and the Duke of Edinburgh today went to Windsor Castle for a quiet weekend to rest after their Nigerian tour.

GM Pact Ratified

OSHAWA, Ont. (CP)—Employees of General Motors of Canada today ratified an agreement between the company and the United Auto Workers CIO-CCL to end their 148-day strike.

Nationalize Insurance

NEW DELHI (AP) — Indian Finance Minister C. D. Deshmukh laid before Parliament Friday two bills to nationalize all life insurance business in India, including that handled by foreign firms here.

Skating Champ Beaten

GARMISCH-PARTENKIRCHEN, Germany (UP) — Carol Heiss, 16-year-old New York figure skater, upset defending champion Tenley Albright today to win the women's compulsory division at the world skating championships.

Time Bomb Rocks P.O.

NEW ORLEANS (UP)—The main branch of the New Orleans postoffice was rocked today by an exploding time bomb that was being sent through the mails. Two postal employees were injured.

Child-Beater Convicted

WOODSTOCK, Ont. (BUP) —Robert E. Randell, 27, will be sentenced Monday for beating his four-year-old stepdaughter to death with a leather strap because she refused to hang up a towel.

Trial Off Until Fall

NANAIMO (CP) — The attempted murder charge against 68-year-old Daniel Francis O'Connor of Qualicum, which was to have been heard at the spring assizes here, has been transferred to the fall session. This cuts to seven the number of cases to be heard at the current assize sessions.

O'Connor was charged after the shooting of two Qualicum Beach brothers, William and Daniel Parker, last December.

Witness Leader Asks Substitute for Blood

HAMILTON (CP)—A minister of the Jehovah's Witnesses religious sect suggested today that substitutes for blood plasma be given sect members who need blood transfusions.

Robert Langdon, minister of the sect's Central Congregation here, suggested the use of blood substitutes to avoid the dilemma such as that faced by a 17-year-old girl who refused transfusions five times because of religious beliefs, and survived.

Mr. Langdon said Jehovah's Witnesses would not refuse treatment with blood plasma substitutes.

The girl, Donna Jones, is recovering in Hamilton General Hospital from an attack of portal hypertension which causes extensive and painful internal bleeding.

Although doctors warned she faced death if she did not have transfusions to make up for the lost blood, she refused.

Her parents, Mr. and Mrs. Alfred Jones, have signed five releases in five hospitals relieving the institutions from charges of neglect should their daughter die without taking a transfusion.

Vancouver Moves To Get Action On Sunday Sport

VANCOUVER (CP) — The campaign for commercialized Sunday sport will be carried to Victoria next week, acting mayor J. W. Cornett said here today.

Corporation counsel Russ Baker will appear before the legislature's private bills committee seeking a charter amendment to permit the measure voted in here last December.

Earlier this week, attorney-general Robert Bonner said the measure was receiving study by the provincial cabinet.

MOTHERS, (AHEM!) MARCH AT 6.30

Playing the role of a Marching Mother with dozens of other volunteers tonight from 6.30 to 7.30 will be Vic Van Isle Kinsman Club polio fund chairman, Ted Hamer. About 2,800 canvassers, mostly mothers, will cover the city in an annual drive for funds.

BECAUSE OF ARMS BAN

U.S. May Lose Air Base Rights

WASHINGTON (UP) — Officials said today the decision to halt shipment of 18 U.S. tanks to Saudi Arabia jeopardizes American air base rights there, and further opens the door for Russian arms salesmen.

The dangerous possibilities were disclosed as the administration worked on a "crash basis" to head off a cold war threat for the west in the Middle East.

There were rumors that the administration soon would lift the "temporary embargo" it imposed on all arms shipments to the Middle East. The tanks may be delivered to oil-rich Saudi Arabia and Israel may be given some of the defence arms she has been asking for to counter Communist arms sales to Egypt.

The state department was expected to explain soon why it cancelled the tank shipment. Officials said the Middle Eastern nation has few, if any, tanks.

Quick action may come soon after Secretary of State John Foster Dulles returns next Wednesday from an 11-day Caribbean vacation. The Senate Foreign Relations Committee, headed by Sen. Walter F. George (D-Ga.), also wanted to question Dulles. George said he had not been consulted about the Arab arms sales and wanted to look into it.

Saudi Arabian Ambassador Abdullah Al-Khayyal said after an hour-long meeting with assistant secretary of state George V. Allen Friday night, that his country expects the United States to live up to its "commitment" to deliver the "bought and paid for tanks."

Champions Win Matches In Cup Soccer

(See Scores Page 3)

LONDON (Reuters) — Newcastle United, cup holders and current favorites, entered the quarter-finals of the Football Association Cup competition today by scraping home to a 2-1 victory over Stoke City at Newcastle.

Its counterpart in Scotland, Clyde, also was successful, beating Stenhousemuir 1-0 to reach the last eight of the Scottish Cup.

Some of the biggest crowds of the season braved snow and cold to watch thrilling battles for the most highly-valued prizes in British football.

A crowd of 60,000 saw Newcastle pulled back in the second half after they had led 1-0. But a goal 17 minutes before the end carried the cupholders through.

It'll be hard walkin' fer th' mothers t'night in all thet slush. But polio invalids find it hard walkin' all th' time. They c'd use a helpin' hand.

* * *

Th' Russians are warnin' us thet war's a bad idea. So now it's unanimous.

* * *

One o' th' big estimates bein' considered by some o' th' MLA's is, whut date kin we leave fer home?

RAF Airliner Down At Malta; 38 Marines Die in California Crash

VALETTA, Malta (UP)—A British troop transport en route from Egypt to England with 51 homeward-bound RAF men and crewmen crashed on takeoff today, killing all aboard.

The scene of the accident was the airfield at Luqa, a lunchtime stopover point for the chartered four-engined York transport.

The war office in London said there were "no survivors."

The plane had been chartered by the war office from Scottish Airlines, Ltd., of Prestwick, Scotland.

There were 45 airmen and six crew members aboard at the time of the fatal accident.

RAMS HILL

It was the second crash of a military aircraft with high loss of life in 12 hours. Friday night, a four-engined American transport smashed into a mist-shrouded wall of rock near Niles, Calif., killing 38 U.S. Marines.

The plane, an R5D, was en route from El Toro marine base in southern California to the Alameda naval air station on San Francisco Bay. It was circling in a flight pattern for landing when it rammed the 1,300-foot ridge in southern Alameda County.

A heavy pall of drizzling rain and mist blanketed the ridge as the craft plowed into it about 100 feet from the crest.

The crash occurred just after the pilot, Maj. Alexander Watson, 32, of Santa Ana, Calif., radioed the CAA tower he was making his approach to Alameda.

The CAA said the plane was six miles off its course when it crashed.

The terrain in the area was so rugged that it took more than an hour for the first person to arrive at the scene.

The Valetta crash was one of the worst British military air disasters since Second World War.

The 45 airmen from Suez and the six crewmen aboard the York transport were taking off from this British island base on the homeward leg of a flight to England's Swansted airfield.

TERRIFIC IMPACT

The high-winged, pot-bellied old Avro 685 York was just lifting off the runway when something went wrong. It dipped and crashed with splintering impact.

The York transport, dating back to 1942, was developed from the old Lancaster bomber.

It was around 1 p.m. when the civilian pilot of the plane received clearance from the control tower and gunned his plane down the runway for takeoff. His last message was an acknowledgment of clearance. Then he crashed.

Some of the airmen were going on leave. Otners were headed home for discharge, and some were being reassigned.

BRAND NEW COLD SPELL DUE SUNDAY

Winter is preparing another cold weather attack on Victoria. It is due strike Sunday night, weatherman William Mackie said today.

An air mass moving out of the Gulf of Alaska will be replaced by Arctic air that is almost certain to reach Victoria, he said.

Tonight will be cloudy and some snow likely will be mixed with rain early Sunday morning, but there will be a few sunny periods. Temperatures tonight and Sunday will range between 34 and 39 degrees. Sunday night? Cold.

New Storm Hits B.C., One Death

VANCOUVER (CP)—Traffic in the B.C. lower mainland was hampered today by the second snow storm to hit the area in as many days.

The storm was blamed for one death.

Freezing temperatures on Friday night, following bright sunshine that melted snow on roads Friday, left street surfaces slippery before the fresh fall began.

RCMP said a man dropped dead while pushing his car on an icy road in suburban Burnaby. Police said his identity will not be released until relatives in Alberta have been notified.

Two inches of snow fell overnight in Vancouver and it was still snowing at 10 a.m.

TORONTO (CP) — Motorists skidded through ice and slush today in dangerous driving conditions after a driving rain, snow and sleet storm had swept across southern Ontario.

At least six persons were killed and dozens injured.

Stole Poison, Gets Four Years

PRINCE GEORGE (BUP)—A four-year term in the penitentiary was handed down Friday to 48-year-old John Gaufette who was found guilty of breaking and entry, and theft from the game department poisoning station at Prince George.

Earlier this month, seven dogs in Prince George had been poisoned.

'Crown Prince' for St. Laurent To Be Selected by Liberals?

By VICTOR J. MACKIE
Times Ottawa Correspondent

OTTAWA—A plan calling for a Liberal leadership convention next fall or winter to select a successor to Prime Minister L. S. St. Laurent, so that the next leader could serve as deputy prime minister and "Crown Prince" to Mr. St. Laurent until the latter was ready to retire, is being talked about in Ottawa circles.

Prime Minister St. Laurent has declared his firm intention to lead the party through the next federal election, expected to be held in June, 1957. Liberals are confident they will again form the government under his leadership with as many as 150 to 155 members in the next parliament.

But Mr. St. Laurent is now 74 years of age. While his health is good, he tires easily and lately has appeared to some of his supporters to be worried and ill at ease.

CANNOT ENDURE

Liberals are well aware that during the 1957 general election the opposition will concentrate some of its fire on the fact that the prime minister is in his middle seventies and his two senior lieutenants, Rt. Hon. C. D. Howe and Rt. Hon. J. G. Gardiner are also in their seventies.

Progressive Conservatives in particular have already been declaring publicly and privately that Mr. St. Laurent's leadership cannot endure and consequently the electorate cannot know who it is really voting for in 1957 to carry on the Liberal administration.

How best to meet this attack has been giving some Liberals concern. They want to retain Mr. St. Laurent's leadership as long as he personally feels fit and able to carry the burden of office. Ordinarily a leadership convention would not be called until Mr. St. Laurent indicated his desire to retire and wanted his successor named to take over immediately.

The heart attack suffered by President Eisenhower and the experiences of the Republican party in the United States, have

Continued on Page 2

PRAYER FOR TODAY

O FATHER, at the close of another week we seek Thy help for the vision that will let us look through the mists of international understanding and misunderstanding with open minds and hearts. May we not misjudge the motives of those who appear to be our enemies, in the name of Christ our Lord. Amen.

. . . HUTCHISON

Continued from Page 1

lem is only a small segment of a much larger problem, which had been little understood until the last few months. That larger problem arises from the fact that the Russians are quietly stealing our historic western policy of trade; are even stealing Mr. Butler's famous slogan of "Trade Not Aid."

HUGE GIVEAWAYS

The West has given gigantic sums of charity to the poorer nations of Asia, where the cold war is centred, but the results have been indifferent for an obvious reason well understood by psychologists and by ordinary men. It is that the recipient of charity seldom likes the donor. Usually he resents the donor and is inclined to bite the hand that feeds him.

The Russians thoroughly understood that basic law of psychology and are giving nothing to anybody. Instead, they offer trade, not aid. They offer to sell their own products in exchange for the products of the poor nations and these offers are managed with extraordinary flexibility, in just the right places.

Thus when Burma had a rice surplus which the West could not handle, the Russians promptly bought it up for cash. When India needed a steel industry, the Russians promptly agreed to build it, in exchange for Indian goods. When Egypt wanted arms it got them from Czechoslovakia, a Russian satellite, and paid for them in cotton, a commodity of which the West already had too much.

SECRET WEAPON

Here the Russians possess a secret economic weapon denied to the West. They can trade regardless of price or cost. They can take losses on every deal and charge it up to the total Russian economy. The Russian people will never know the cost because it is invisible.

The West, on the other hand, operates by the price system and the profit motive. Governments giving away goods or selling them at cut-rate prices must admit the resulting loss to the taxpayers. Even if the taxpayers agree to take losses—as in the case of American farm-stuffs—the stigma of charity clings to foreign gifts and the recipients resent it; whereas the Russians can take losses, disguise them at home and make them look like honest trade, without strings and without charity, abroad.

This in essence is the entirely new problem arising out of an entirely new phase in the cold war.

The West had supposed that if atomic war was tacitly outlawed by the Geneva summit conference, competitive co-existence, in economic terms, would be relatively easy for free nations far richer than their Communist competitors.

GREATER WEALTH

The superior wealth of the West remains but the Russians are using their comparative poverty with diabolic skill to preserve the self-respect of their customers. They offer trade not aid. We are in danger of offering aid, not trade.

To be sure, we attach no strings to our aid and Russian trade, apparently stringless, is part of a deliberate economic, political and military penetration.

The nations benefiting from this trade, however, seldom see the Russian strings. They profit from the immediate bargain, they retain their self-respect, escape the stigma of charity and inevitably welcome the Russians as trading partners. And the step from commercial partnership to political partnership could be a short one.

These dangers are under intensive study in Ottawa and Washington but no one has yet suggested how a free enterprise economy, operating on profit and in public, can compete in trade, with a state-controlled economy operating in secret.

Moreover, no one knows how a free enterprise economy in the United States can continue to deny free enterprise in the whole field of agriculture without continuing to damage free enterprise in friendly exporting countries like Canada that simply cannot afford to imitate American give-aways. At all of which the Kremlin must be smiling.

GOAT, CARIBOO
. . . monstrosities?

New Stamps 'Drunkard's Nightmare'

OTTAWA (CP)—A mountain goat illustrated on a new wildlife stamp to be issued by the post office department was described by a CCF member of the Commons Friday as the "most diabetic animal I have ever seen."

H. W. Herridge, Kootenay West, said artist Emanuel Hahn of Toronto must have drawn the illustration from a stuffed goat. The animal was not life-like.

William Hamilton, Progressive Conservative member for Montreal Notre-Dame-de-Grace, said the goat has the ears of an ass, the mouth of a cow, the eyes of a sleepwalker and the horns of a yak.

He also said a second stamp depicting a line of caribou looks like a drunkard's nightmare.

The two stamps will be issued by the post office April 12 to emphasize national wildlife week.

In Toronto sculptor and designer Emanuel Hahn said he desn't know what could have happened to make his goat look like a "wall-eyed sleepwalker." Criticism might have been inspired by political motives.

He said he used as a model a "very good photograph" taken by the American Natural History Society.

"It may have been the engraver's interpretation. I haven't seen the stamps and didn't know they had been chosen."

Shipwreck Survivors Flown to Vancouver

Five Crewmen Marooned 30 Hours After Federal Vessel Rams Rocks

VANCOUVER (CP)—Five men who sailed from here Tuesday in the Canadian government survey ship Hilunga, returned home Friday leaving their vessel on the rocks off Aristazabal island, 400 miles to the north.

The crew was rescued by the RCAF after spending 30 hours on the tiny islet where the 82-foot ship rammed aground during the early hours of Thursday.

"I think she can be salvaged, if they get to her in time," said Capt. Herbert Dale-Johnson, skipper of the $125,000 craft.

At high tide, Hilunga's stern floats free, the waves rolling her back and forth on the rocks. When the tide falls, she is complete exposed, high and dry on rocky beach.

Capt. Dale-Johnson was flown here Friday by the RCAF amphibian which picked him up with the rest of his crew—engineer David Ferguson, cook Richard Schulz and deckhands John Doherty and George Beyko.

HOAX VICTIM

Mrs. Dale-Johnson, wife of the skipper, told police she was the victim of a cruel hoax Thursday afternoon when someone telephoned her that her husband was alive, then called back five minutes later and told her he was still missing. She suffers from a heart condition.

Mrs. Gladys Schulz, mother of the cook, collapsed when she heard her son was missing.

The entire crew is from the Vancouver area.

Capt. Dale-Johnson told reporters he was "very surprised" when the vessel rammed aground during a gale.

"I thought we were in the middle of Hecate strait, 40 miles away, when we hit."

The rock where the Hilunga hangs is 100 miles due east of Cape St. James, off the southern tip of Aristazabal island. The skipper, his ship slamming into the rocks on the crest of a 15-foot tide, radioed at 2.30 a.m. Thursday day that the craft had grounded at Cape St. James.

Doherty, a veteran of two torpedoings during the Second World War, was at the wheel when the accident occurred.

"I could see the trees so I knew we were going to make it ashore," he said.

Beyko was the first to try. In a tiny boat, a rope lashed to his waist, he set off alone toward shore in complete darkness.

"I went far enough to make sure we could make a landing there, then I pulled myself back with the rope."

The crew stayed aboard Hilunga until daylight Thursday, then walked ashore, pulling the dinghy with them "as a work boat."

After an all-night watch with a signal fire burning, they were spotted by a Lancaster from Comox RCAF base which led a Canso amphibian, piloted by Flt. Lt. Andy Carswell of Toronto, to the scene.

The Canso landed behind the island and the pilot, with Cpl. H. E. Anderson, flight engineer, pushed overland for half a mile through the bush.

"The seven of us . . . rowed around the island to the aircraft," Flt. Lt. Carswell said.

Hilunga—thunder in the dialect of the Hilunga Indians of the Queen Charlotte islands—had been on a dredging inspection trip.

. . . LIBERALS

Continued from Page 1

pointed up for Canadian Liberals, a situation that might some day confront their party if Mr. St. Laurent does not have an understudy and deputy, ready to take over when the prime minister wants to retire. The positive proposal to meet such a situation has been put forward and has aroused considerable interest, it was learned Friday.

If the Liberals, under the proposal, held a leadership convention next fall or winter, they would have the next leader named and serving as deputy leader and deputy prime minister to Mr. St. Laurent. The Liberal party could then go to the country next year with Mr. St. Laurent as leader, but with the voters knowing who would be prime minister if the Liberals were returned to office and Mr. St. Laurent eventually found himself unable to carry on for the entire four years that is customarily the life of a government here.

900 Attend Circus At Victoria High

Tonight is second and last night for circus-goers at Victoria High School, attended Friday by more than 900 citizens despite poor weather.

Sponsored by students to raise money for stage curtains and assist student activities, the program includes a variety show, home cooking displays, stalls, prizes and movies. Objective is $3,000.

Starting time is 8 o'clock.

ARE YOUR SAVINGS EARNING 8%?

You can earn 8% and more in safe, sound real estate, managed by a leading trust company which will distribute dividends, as declared by directors, quarterly. Invest as little as $1,000. *Act now, and join other satisfied investors.* Phone, write or call for descriptive folder.

B.C. ESTATES LIMITED

Bank of Commerce Bldg., 640 W. Hastings St., Van. PA 7428-9
VICTORIA OFFICE: R. M. LOCHHEAD, 1034 Yates—Tel. 4-7315

Join Little & Taylor's 1956
SILVER SAVINGS CLUB

- Low weekly payments spread over a 40-week period.
- One of the lucky Club members will receive her set absolutely free.
- Every Club member will receive an extra piece of silver for her set as a gift from us.
- Payments as low as $1.00 per week.
- You may purchase your sterling silver or plated flatware under this plan.

STOP IN AND LEARN THE FULL DETAILS AT

LITTLE & TAYLOR
Registered Jewellers — American Gem Society

1209 Douglas St. (Scollard Bldg.) Phone 4-5812

NEWSPAPER ADVERTISING STIMULATES BUYING

So light, so tiny
...it can be worn in a woman's hair, or clipped to a necktie

ZENITH Crusader HEARING AID
only $135
• Remarkable Clarity and Dependability
• Operates for Only About 10¢ a Week
• New, Highly Efficient Dime-Size Earphone
10-Day Money Back Guarantee, One-Year Warranty, Five-Year Service Plan

We Carry a Complete Stock of ZENITH HEARING AID BATTERIES AND ACCESSORIES

EMES ELECTRIC
1122 Blanshard 2-0421

it's time to WAKE UP tired-looking rooms!

use BAPCO PAINTS
for longer-lasting, better-looking, easier painting!

Who said all paints are alike? Not the users of BAPCO Paints! These made in Western Canada paints out-perform any other paint you've ever used - because every drop is quality made, quality tested, *quality assured!* Choose one-coat Baptone, choose Satin-Glo Latex or Enamel, choose any of the Bapco Varnishes, Stains, Shellacs - your dealer or painter will know which you want for the job at hand. And rest assured, you've chosen the best paint made in Canada - and elsewhere!

BAPCO BEST-SELLERS!

BAPTONE The famous one-coat paint. Easy to apply, dries quickly, has washable finish. Guaranteed to do the job with one coat!

SATIN-GLO LATEX Best of all latex paints! Brush or roll on - brush washes with water. Use right on new plaster, no priming needed. No lap marks. Magnificent color choice!

SATIN-GLO ENAMEL Resists dirt, washes easily, gives kitchens, bathrooms sparkling beauty!

SATIN-GLO SATIN To match your woodwork with your wall finish. Has a satin-smooth finish that looks lacquered on!

NO OTHER PAINT MADE CAN MATCH THESE 10 BAPCO QUALITY TESTS

1	VISCOSITY TEST Assures even consistency and ease of application in every can of paint!	6	DRYING TEST BAPCO Paints dry quickly without quality loss—keep their fresh-painted look for years!
2	GLOSS TEST Makes sure that flat, semi-gloss or gloss paint has the right lustre!	7	WASHABILITY TEST Proves a BAPCO painted panel takes 2000 brush strokes without loss of gloss!
3	STABILITY TEST Assures consistent quality throughout the can. Neither too alkaline nor too acid!	8	BRUSHABILITY TEST Special machine (only 3 in N. America) proves BAPCO Paints brush easier, faster!
4	BEND TEST Painting bendable surfaces? This shows BAPCO Paints are flexible—won't chip or flake!	9	HARDNESS TEST Shows your BAPCO Paints will stand up to constant scuffing and wear 100%!
5	COLD TEST Deep-freezing shows BAPCO latex paints stand freezing, thawing, without loss of quality!	10	WEIGHT TEST Assures no variation in quality ingredients and quantity from can to can!

COLOR STYLED BY FAMOUS EXPERT

Faber Birren, the international color expert who chooses the colors for some of the world's most famous buildings, is color consultant for BAPCO Paints. His services assure you the colors you choose are *true* colors - another BAPCO exclusive no other paint offers!

BAPCO *quality paint products of the* BRITISH AMERICA PAINT CO. LTD.
VICTORIA • VANCOUVER • NEW WESTMINSTER • EDMONTON • CALGARY • REGINA

FAIRFIELD HARDWARE — 337 Cook St. 3-0035
R. A. GREEN LUMBER CO. LTD. — 2860 Quesnel 4-7614
GORGE HARDWARE — 2900 Tillicum Rd. 4-5411
ISLAND BUILDING SUPPLY COMPANY — 575 Gorge 2-5178
OAK BAY HARDWARE CO. — 2213 Oak Bay Ave. 4-6021
BUILDERS' SASH & DOOR — 350 Garbally Rd. 2-3171
QUADRA HARDWARE — 3205 Quadra 3-3621
SHAWNIGAN LUMBER YARDS LIMITED — 2000 Government St. 2-7261
STELCK'S HARDWARE — 2660 Quadra 2-5231; 1237 Esquimalt 3-1722
PAINT SUPPLY CO. LIMITED — 719 Yates St. 2-3114

Don't Wait!
GET AN Early Start WITH CANVAS AWNINGS

Avoid Rush Season Delays

PLACE YOUR ORDER NOW!

COLORFUL NEW PATTERNS HAVE ARRIVED! 30 Beautiful stripes and solids to choose from. Come in and see them or JUST PHONE 4-2810 and our experienced representative will call. Why not phone us today? No obligation for estimates.

Jeune Bros.
Canvas Goods Since 1886
570 Johnson St. 4-2810
Next to Hagels

IT'S TIME TO PAINT
Use BAPCO Paints
for Longer-Lasting, Better-Looking, Easier Painting!

Baptone — The famous one-coat paint. Easily applied, dries quickly, washable finish. Guaranteed to do the job with one coat! Qt. 2.00 Gal. 6.30

Satin-Glo Latex — Brush on or roll on—brush washes with water. Use on new plaster, no priming needed. Magnificent color choice. Qt. 2.40 Gal. 7.80

BAPCO BEST-SELLERS!

Satin-Glo Enamel — Resists dirt, washes easily, gives kitchens, bathrooms, sparkling beauty! Qt. 2.85 Gal. 9.35

Satin-Glo Satin — To match your woodwork with your wall color. Has a satin-smooth finish that looks lacquered on!

COME IN AND CHOOSE FROM THE NEW COLORS FOR SPRING

Stelck's
HARDWARE STORES
Quadra at Hillside Phone 2-5231
1237 Esquimalt Rd. Phone 3-1722

IN PARLIAMENT

East-West Bickering Crops Up In Heated Grain Loans Debate

From Times News Service

East-West bickering has sprung up in debate on aid for cash-short Prairie farmers.

Saskatchewan CCF member Mervyn Johnson of Kindersely said on Friday that western feelings are running so high that some westerners "are thinking in terms of secession" from Confederation.

"The people of western Canada are becoming fed up with the attitude of the government in denying them the South Saskatchewan dam and other things which would improve conditions in western Canada," he said.

"So much so that they are considering marching on Ottawa. I must say that some of them are thinking in terms of secession."

Being Ignored

Mr. Johnson said it is "a pretty tragic indictment" of the government when one section of the country realizes it has been ignored.

He spoke in the eighth day of an often-heated debate on the government bill to ratify its three-month-old program of treasury guarantees for bank loans on farm-stored grain. Loans would be given up to a maximum of $1,500 at interest of 5 per cent.

The CCF presented a motion to give the bill a six-month hoist—a technical device aimed at killing the measure.

Sharp Comment

Main theme of speeches by all opposition members has been that Prairie farmers want and need interest-free cash advances, instead of loans, on big stocks of grain which can't be delivered to elevators to get the Canadian wheat board's initial payment.

Two eastern Canadian Liberals commented sharply on that idea Friday.

Henry Hoskins (L-Wellington South) asked in an interjection whether eastern farmers should pay interest charges on cash advances so that western farmers would have money to invest in government bonds—on which eastern farmers would pay interest as well.

Liberal Charles Cannon, whose island constituency of Iles-de-la-Madeline is in the Gulf of St. Lawrence, said western farmers welcome the government's loans plan. He added: "Is it fair that the people of Canada should be called upon to pay interest for the farmers in the west? . . . Why should a person be paid for something he has produced before that thing is sold? Why should he get that money without having to pay interest on it?"

Opens Up Debate

Their comments brought prompt replies from western opposition members.

Fred S. Zaplitny (CCF-Dauphin) said no one has asked payment for all undelivered production. Grain growers had asked only for an advance on half of what they could expect to deliver to elevators under the quota system.

Walter Dinsdale (PC-Brandon-Souris) said the two Liberals' comments showed lack of understanding. They apparently felt subsidies were involved. Prairie farmers had never been subsidized by the government.

The CCF motion for a six-month hoist of the government bill opens up a new round of debate, allowing members to speak again with 40-minute speeches.

Long Debate Seen

The new move added weight to earlier indications the CCF party is wasting an all-out attempt to get the government to adopt an alternative proposal for cash advances on farm-stored grain. That proposal is backed by all three opposition groups.

H. A. Bryson (CCF-Humboldt-Melfort) said there will be a long debate—"as lengthy as it is possible to make it."

Later, however, CCF leader Coldwell made a more conservative statement that his party will vote against the bill "at every opportunity."

"They (the government) will put it through over our opposition," he said.

Mervyn Johnson (CCF-Kindersley) added western Canadian farmers are so fed up with the government that they are considering marching on Ottawa and "some of them are thinking in terms of secession" from Confederation.

Challenge

A challenge was thrown in by Fred S. Zaplitny who said that if the government feels so stubbornly about the rightness of its bill "let them call an election tomorrow and test public opinion."

Debate on the motion for a six-month hoist will not resume until at least Wednesday. A government supply motion will be considered Monday and Tuesday.

John Diefenbaker (PC-Prince Albert) referred to information tabled Friday on Prairie petitions for cash advances on farm-stored grain. The return showed 3,255 persons had signed 109 petitions and that 28 rural municipalities and farm organizations had sent the government separate appeals for advances last summer.

Worthless

"The farmers want cash advances and everything has been done to prevent it," he said.

The bill was not much different from similar legislation in 1951, which Mr. Howe himself had said was worthless. Now he was trying to make farmers accept the same thing. It was worthless—only four per cent of farmers had taken advantage of it.

O.C. SOCCER

LONDON (Reuters)—Results of soccer games today in the United Kingdom:

FOOTBALL ASSOCIATION CUP
Fifth Round

Charlton A 0, Arsenal 2.
Doncaster R 0, Tottenham H 2.
Everton 1, Chelsea 0.
Manchester C 0, Liverpool 0.
Newcastle U 2, Stoke City 1.
Sheffield U 0, Sunderland 0.
W Bromwich A 0, Birmingham C 1.
West Ham U 0, Blackburn R 0.

ENGLISH LEAGUE
Division I

Blackpool 3, Luton T 2.
Bolton W 1, Aston Villa 0.
Cardiff C 3, Preston N E 1.
Huddersfield T 1, Burnley 0.
Wolverhampton W 0, Manchester 2.

Division II

Bristol R 1, Barnsley 1.
Hull City 2, Port Vale 1.
Leicester C 4, Notts C 0.
Lincoln C 3, Swansea T 1.
Plymouth A 0, Fulham 0.
Sheffield W 2, Bristol C 1.

Division III—Southern

Bournemouth 1, Ipswich T 1.
Brentford 2, Aldershot 0.
Colcheste U 3, Torquay U 2.
Coventry 0, Northampton T 1.
Exeter City 1, Swindon T 2.
Gillingham 3, Shrewsbury T 1.
Leyton O 3, Newport C 1.
Milwall 3, Southampton 2.
Norwich C vs. Walsall postponed.
Reading 0, Brighton 2.
Southend U 5, Queen's Park R 1.
Watford 0, Crystal P 2.

Northern

Accrington S 3, Wrexham 1.
Barrow 2, Halifax T 2.
Bradford 4, Workington 0.
Carlisle U 1, Scunthorpe U 2.
Chester 1, Bradford C 1.
Chesterfield 2, Derby C 0.
Darlington 3, Mansfield T 1.
Gateshead 2, Stockport C 1.
Grimsby T 5, Oldham A 1.
Rochdale 3, York City 1.
Southport 0, Hartlepools U 0.
Tranmere R 2, Crewe Alex 1.

SCOTTISH CUP
Sixth Round

Airdrieonians 4, St. Mirren 4.
Ayr United 0, Celtic 3.
Dundee 0, Rangers 1.
Hearts 5, Stirling A 0.
Kilmarnock 2, Queen of S 2.
Bartick T 3, Brechin C 1.
Raith R 2, Queen's Park 2.
Stenhousemuir 0, Clyde 1.

SCOTTISH LEAGUE
(Division A)

Aberdeen 2, Falkirk 2.

(Division B)

Alloa A 5, Morton 1.
Cowdenbeath 1, St. Johnstone 1.
Dumbarton 5, Forfar A 1.
Montrose 5, E Stirling 1.
Stranraer 1, Berwick R 0.
Third Lanark 2, Arbroath 1.

IRISH LEAGUE

Ards 0, Linfield 1.
Ballymena U 1, Glenavon 4.
Coleraine 4, Cliftonville 1.
Crusaders 3, Derry C 2.
Glentoran 2, Bangor 3.
Portadown 2, Distillery 2.
Other matches
Hamilton A 1, Motherwell 3.
Nottingham F vs. Spartak cancelled.
Portsmouth 4, Leeds U 0.

Hanging Repeal Has New Support

OTTAWA (CP)—Mixed feelings prevail among members of Parliament and the public on the question of abolishing capital punishment in Canada.

The CCF party is the only group in the Commons which has placed itself on record in favor of abolition. Other opposition parties have taken no formal stand, although it is known that many of their members are opposed to execution for murder.

The government's position last was made clear in 1950 by the then solicitor-general, Hon. Hugues Lapointe, who opposed a private member's bill to abolish the death penalty. However, some members of the Liberal party likely would favor life imprisonment in place of death if the government permits a free Commons vote on the question.

URGE FREE VOTE

Two opposition members Friday in the House urged a free vote but Justice Minister Garson said it would not be appropriate to consider such action until after a Senate-Commons committee studying capital punishment makes its report.

John Diefenbaker (PC-Prince Albert) and CCF leader Coldwell proposed a free vote as a result of Thursday night's similar vote by the United Kingdom Parliament in favor of abolishing the death penalty in Britain. A free vote allows members to cross party lines.

RUPTURED?

NO NEED TO WEAR A LOT OF HARNESS, LEG STRAPS, ETC.

Write for Free Body Chart and Illustrated Literature.

We offer you a first class service and a perfect fit, by mail, we feature Famous Dobbs . . . Security Guard . . . Holdrite . . . Featherlite TRUSSES. (In washable, sanitary, easy and safe to wear, full choice of Steel, Plastics, Linen, Elastic, Leather, Medicated Rubber, over forty types, to suit any condition. (Experienced fitter, 30 years experience.) Its the fit that counts . . . and we save you money. (Cost no more than ordinary Trusses.) Write for Free Body Chart, and Illustrated Literature.

The British Distributors
405 Birks Bldg., 718 Granville St.
Vancouver, B.C.
(Cut this out for address)

English
BOUCLE CARPET
Is the answer
WHEN
you want a long-wearing, easy-to-keep-clean, and above all, a good-looking carpeting!

Here's a REPEAT OFFER of the smart, colorful ENGLISH BOUCLE CARPET that really is one of today's greatest values! Of hair and wool, it's available in Heather Green, Heather Brown, Natural, Tan or Brick . . . and it's ideal for living-room, dining-room, den or bedroom . . . for offices, waiting rooms or stores. SPECIAL

6.49 sq. yd.

27 IN. WIDE for wall-to-wall or stairs and hallways 5.25 Yd.

Standard FURNITURE
DENNYS OF VICTORIA
2-5111

Standard Is BEST — the LARGEST — with LOWEST PRICES in the West!

ENTER FEBRUARY SALE CUSTOMER CONTEST

Choose Your New Spring
DRESS
and just say "Charge It" at the
PLUME SHOP Ltd.
1740 DOUGLAS

A reminder

Prescription service is not just "another department" with us. In each of our three dispensaries we offer specialized professional service in this regard, looking on it as a vital responsibility.

℞

McGill & Orme LIMITED
PRESCRIPTION CHEMISTS
PORT at BROAD 4-1196 DOUGLAS at VIEW 4-2222 MEDICAL ARTS BLDG. 2-8191

NEON SALES Ltd.
Signs-Lighting Sold Like Rent
VERY EASY TERMS
LOWEST RENTALS
Free Samples — Free Service
Phone 5-3215

A friendly place to DINE

Colonial Dining Room
Business Lunch 12 to 2 p.m.
Dinner Daily 5 to 9 p.m.
SPECIAL SUNDAY DINNER
5.00 to 9.00 p.m.
James Bay Hotel
270 Government St. 4-7151

SPECTACULAR Admiral

21" CONSOLE
WAS $309.95
NOW $259.95
SAVE $50

In walnut. Slightly higher in mahogany or blond finish.

Super Giant 21" Model C23A1X. The Annapolis. 270 sq. in. Aluminized picture tube with Optic Filter. All-new Advance Cascode Chassis. "Top Front" Tuning.

GIVES YOU SECOND-TO-NONE ADMIRAL QUALITY AT
SPECTACULAR SAVINGS
ON BRAND NEW ADMIRAL TV FOR '56!

SAVE $45
WAS $264.90 NOW $219.90

Complete in Charcoal finish. Slightly higher in mahogany grain finish.

Super Giant 21" Model T23B1X. The Cochrane. Features Admiral's all-new Super Cascode Chassis. 20 tubes, transformer operated. "Top Front" Tuning. New Finger-Touch preference controls. Aluminized picture tube with deep-tinted Optic Filter. Removable safety glass. Admiral's new "Space-saver" cabinet, complete with matching stand.

Admiral goes SPECTACULAR in PERFORMANCE, STYLE and PRICE

T. Eaton Company | Hudson's Bay Company | Mais Electric Limited | Woodward Stores Limited | Knight's — Ladysmith
Economy Plan Appliances Ltd. | Irene's Furniture and Appliances | MacDonald's Limited | Bernard TV — Duncan | Garden Supplies — Nanaimo

Victoria Daily Times

The HOME PAPER

Established 1884

Published every afternoon except Sunday by The Times Publishers Limited, 2631 Douglas Street, Victoria, B.C. The Times is a member of The Canadian Press, which is exclusively entitled to use for publication of all news dispatches credited to it or the Associated Press, and also the local news published herein. All rights to republication of special dispatches are reserved. Authorized as Second Class Mail, Post Office Department, Ottawa.

STUART KEATE, Publisher — BRUCE HUTCHISON, Editor

Of the Utmost Delicacy

THE GROSS NATIONAL PRODUCT of Canada, the measure of the total value of goods and services produced in the country, showed a 10 per cent increase in 1955 over 1954. That is a large increase, and it produced a total estimated to be $26.4 billions.

Such a speed-up in our economy may be expected to have inflationary tendencies along with higher employment and augmented spending power. It is the job of the Federal Government to apply counter-balances that will enable the country to avoid the repercussions of a dollar that is declining in value.

This was the concern of Canada's administration during 1955 and it continues in the present year. Three times last summer the bank rate was increased; later, in the fall, restrictions were put on credit. Such measures, while unable to cope with world-wide movements, did influence our national economy and helped to control rising prices.

The problem still remains, of regulating monetary and fiscal policy so as to maintain a high level of employment, while still not permitting prices to be pushed too far upwards. The situation is one which Finance Minister Harris must watch closely. Increased employment loses much of its merit if ensuing inflation reduces the effective worth of all incomes. Yet the first evidence of rising employment is an increased demand for goods, which in turn is reflected in prices.

Consumer expenditures, according to the Commercial Letter of the Canadian Bank of Commerce, rose by more than 3½ per cent in 1954. In 1955 the increase was more than 6½ per cent. As the effect of this permeated our economy, production and the means of production increased. There was large investment in plant and equipment, reaching a record $6 billions.

It is such considerations that weigh with Mr. Harris when he sets out to determine federal policy. He must evaluate demands for tax reductions, for instance, since lower taxes would leave more spending power in private hands and hence contribute to upward pressure on prices. There is the general Keynesian principle of putting by for a rainy day, through saving or tax reduction, while such funds are available. There must be estimates of the trend of foreign investment in Canada, currently a powerful factor in our economy, as well as of the spending policies of provincial governments.

As the Bank of Commerce publication says, "In a situation of close to full employment of resources, such as existed toward the close of 1955, the timing, direction, and degree of monetary measures become undertakings of the utmost delicacy." Carried out under the bombardment of Opposition criticism, with political repercussions ever in the background, their delicacy is immeasurably increased.

Brotherhood—a Universal Need

WHILE EVENTS IN THE MIDdle East, as elsewhere in the world, seem to deny universal good will, on this continent next week the Canadian Council of Christians and Jews will once again sponsor the observance of "Brotherhood Week."

It is true that in the new Jewish homeland and in many Christian countries any principles of brotherhood which might exist are not fully devoted to the cause of peace and freedom, two ideals embraced in the week which the Canadian agency seeks to publicize.

That does not alter the fact that there is need for brotherhood, nor that some thought on the matter in this fortunate country at this time may help to emphasize similarities between peoples rather than differences.

World brotherhood is a long way off. Hostilities exist between many lands and within many lands. Even in Canada there is need to enunciate the principles of brotherhood week, as the Hon. Mr. Justice G. Edouard Rinfret, co-chairman of the week, points out.

"It would be quite plausible," he says, "to ask why, in a free country like Canada, a special week should be set aside to examine and study human and community relations. As a matter of fact, we are far from being proof against the disastrous consequences of prejudice and its constant threat of conflict and tension which, even if they do not openly corrupt, nevertheless are an ever-lurking threat to our national way of life."

Mr. Justice Rinfret sees it as part of every Canadian's duty to "stem these nefarious tendencies" by applying remedies to the root causes of them.

He calls for observance of Brotherhood Week not in celebration of brotherhood as an accomplished fact, but as an essential objective in the advance toward peace.

Token Recognition of Valour

THE FEDERAL GOVERNment's decision to provide return transportation for Canadian VCs and one relative each to the June centenary observance in London will be generally applauded.

The country was expected to do no less.

By the deeds they performed to win this highest wartime distinction for valour, holders of the Victoria Cross have placed their countries under an obligation which can never be discharged.

It is gratifying, nevertheless, to see courtesies extended to them on the occasion of the 100th anniversary of the creation of the award. As they assemble in London the VCs will carry not only a decoration designating unsurpassed gallantry, but the pride of the peoples from whom they have come.

As Our Readers See It

THAT CURE

Regarding Mrs. Arsen's remarks on a cure for cancer. I believe she is either a cheap publicity seeker or a cruel prankster.

Years ago a member of our family took his life's savings direct to a clinic in the U.S. which advertised somewhat similar gibberish as enunciated by Mrs. Arsens. Needless to say he returned here to die two months later, milked of his last dollar.

It is so completely heartless to build up the hopes of cancer victims, some of whom will grasp at any straw in hope of recovery.

Victoria has many reputable medical men to whom one may go for treatment and surely none of them would withhold this cure if he but knew it.

We voted for Social Credit in the last election, but since this latest outburst of the Victoria member shall cast our four votes next time for a party whose elected representative shows some sign of intelligence and human kindness.

HELEN HUNT.

CAUSE OR EFFECT?

Last Monday, The Times had a letter from three railwaymen, suggesting that they, and by implication, unionists in general, were the victims and not the cause of today's fantastic prices.

Today's wages (unionist) and prices are both fantastic. Which caused which? We have all seen often in the papers such announcements as: "Owing to increased wages and labor costs the price of so-and-so will be increased by so-and-so."

Are these statements lies? Tuesday's Times contained an announcement of increased salaries to our teachers (who, by the way, are about the best paid in Canada) and a consequent increase in the tax rate. The busmen, firemen, policemen, etc., demand more. Up goes the tax rate again. How could it be otherwise? And how long will the public, whose dominant characteristic is deadly apathy, stand for it?

The three railwaymen suggest that today's wages will barely support them and family. Unionist wages average about $300. Any man who can't get along on that should be examined. Think how their statement sounded to pensioners, to whom they gave a casual and dutiful allusion.

As a pensioner myself I hold no brief for employers who might absorb one or two demands, but not continuous ones. Doubtless some employers too, are having hard times. The too prosperous ones are looked after by income tax.

The unions no longer give reasons for their demands, save the horrible one of parity. They have become racketeers, depending upon their strong-arm method of the strike.

Compared with 1945, today's dollar is worth about 42c. It is natural to think that it will eventually be worth a dime, and all pensioners will have starved to death.

I wonder if the three railwaymen were really convinced themselves when they saw their letter in print, or were they just defending themselves and hoping to impress the unthinking?

E. SMITH.

4138 Holland Ave.

CAPITAL PUNISHMENT

Capital punishment, lately the subject of debate in the Mother of Parliaments, is also a frequent source of controversy that occupies the Canadian press as it reports the views of those who advocate it and those who seek to abolish it as a cruel and outmoded practice.

In essence this wrangle is just another example of our rebellious nature against God's laws. The Bible speaks of a certain race of people as stiff-necked and stubborn. Does that by any chance describe us Anglo-Saxons?

The Creator's decree on the subject of capital punishment in the supremest of all courts is brief, plain and specific.

The sixth commandment expressly forbids murder and makes capital punishment mandatory, not as an act of revenge but a measure to satisfy justice and safeguard society. "Whoso sheddeth man's blood, by man shall his blood be shed" (Gen. 9:6). "He that smiteth a man so that he die shall surely be put to death" (Ex. 21:12). And, as if to seal the matter and give it decent burial, He utters this warning as a deterrent against further crime—"Because sentence against the evil work is not executed speedily, therefore the heart of the sons of men is fully set to do evil" (Eccl. 8:11).

C. M. CADWALLADER.

511 Admirals Road.

Important Question of a Running Mate

BY WALTER LIPPMANN, From Washington

IT IS reasonably plain that the President knew in advance of his latest check-up that the signs of his recovery would be favorable. Thus, at his press conference a few days before he said that he would probably trust his own feelings rather than the doctors' reports. This could only have meant that the favorable report of the doctors would not decide the matter. Moreover it stands to reason that he has heard considerably more from his doctors than the public has heard, or could have expected to hear, about what limitations he must expect to live under.

Lippmann

The decision whether to run again has not been clarified for him by the doctors. They could have told him that he must not run again. They could not, and did not, tell him that he could take his health for granted in making his decision.

NOTHING FOR GRANTED

The President has made it clear that he himself is not taking his health for granted, and that — should he decide to run again—the question of his physical fitness to bear the full burden of the office will be not only a legitimate but a necessary, subject of public discussion. No one, in fact, has discussed the question of his fitness so frankly as has the President himself.

The decision which he must now make is whether he feels within himself that he is equal to the burden of his office, is equal to it not as he has known it during the past month but in its great periods of strain and stress and crisis.

At Dr. White's press conference Mrs. May Craig of "The Portland Press Herald" made a remark which, despite Mr. Hagerty's comment, everybody in Washington knows to be true—that the President has not recently had to bear the full load of the office.

No doubt he has had a reasonably full schedule. But January was a comparatively quiet period both at home and abroad, a lull before the storms that are brewing in Congress, in the election campaign, and from the gathering momentum of the Soviet challenge in Asia and Africa.

HARDEST QUESTION

The hardest question that the President has to resolve is not whether he might die in office. The doctors have given him as good an assurance on that point as they could have. Nor is it a question of his being incapacitated, though that eventuality is, as he himself has said in one of his press conferences, a weak link in our constitutional system. The doctors' report is adequately reassuring on that point.

The real question is not death or disability but inadequacy, not being at his best, being able to carry on the routine of the office but not to supply the kind of energetic leadership which the world situation is certain to demand.

This, it is quite plain, is the crucial point which the President is now wrestling with.

There is another point, second only to this, which would become of critical importance if he resolved all the other questions in favor of running. It turns on the vice-Presidency. There can be no doubt at all that the President would have a very special personal obligation to consider without fear or favor, impersonally and objectively, the choice of the man who would succeed him in case of death or disability.

He will be required, if he runs again, to give the country his personal guarantee that the vice-presidential candidate does in fact believe in, does not merely support politically, the principles that he himself stands for.

He can give no such guarantee for Mr. Nixon. It is not a question of whether Mr. Nixon supports the Eisenhower legislative program or whether he speaks up in defense of the Eisenhower policies. Of course he does. The question is whether he represents the central thing which Eisenhower represents, the thing which has given Eisenhower such a hold on the American people.

This central thing is that Eisenhower unites the country and heals its divisions. This precisely is what Nixon does not do. Instead of being a national leader, he is a ruthless partisan. He is a politician who divides and embitters the people. The country has just had a spectacular demonstration of this characteristic in his speech at the Lincoln Day Dinner in New York.

PARTISAN PURPOSES

"Speaking for a unanimous Supreme Court," said the Vice-President, "a great Republican Chief Justice, Earl Warren, has ordered an end to racial segregation in the nation's public schools."

A man who will exploit for partisan purposes such a decision of the Supreme Court does not have within his conscience those scruples which the country has the right to expect in the President of the United States.

The question of who would run with Eisenhower is clearly bound up with, is for all practical purposes inseparable from, the question of whether he himself will run again.

Copy. 1956, N.Y. Herald Tribune Inc.

Winter's Silver

Off Beacon Hill — Bill Halkett

WHEN WE WERE VERY YOUNG — By GUS SIVERTZ

Skating Home on Coat-Tail Sails

THE only time that Victoria lost its smiling face to me was in just such weather as we have had this last week with the north wind streaming down from the Arctic and suddenly nipping the silly little shoots of daffodils and bluebells that had pushed through the warming ground too early. There was no gaiety in that bleak wind. It just seemed to say: "Ha, caught you when you thought spring was coming in February."

Sivertz

It's bad enough now even though we have lovely central heating and air-conditioning and warm buses instead of bone-chilling rattling street cars. Even now the wind can make people duck their heads as they scurry across the Causeway where the cold gusts become rude and bullying.

But when I was just "going on six" I hated those annual winter cold spells that made gentle Victoria feel as cold and inhospitable as the bleakest Prairie hamlet. I hated the cheerless kitchen at home when water coils froze in the stove and we had to carry hot water from the nearest neighbor whose pipes had escaped freezing.

Our pipes froze every winter without fail although Dad wrapped the outside and exposed ones in gunny sacks and straw. The cruel wind whirled in through the hollow between Mount Tolmie and Cedar Hill, and just kissed those pipes with its icy breath—and did it with a fiendish delight, I thought.

Of course, all around us in that old neighborhood of Spring Ridge pipes froze because so many of the houses had had plumbing installed long after they were built.

But if there was a good blanket of snow on the ground everything was much better. The poor, brown-frozen grass did not look so sad and so forlorn and we could make wonderful slides on the hills and shoot down them on our sleighs.

My brother Henry and I shared a wonderful sleigh with spring runners. I have no idea where we got it but it was the envy even of the boys who had real painted "store-bought" sleighs and it consisted simply of two runners of spring steel with a board bolted to them and I think possibly some clever blacksmith had made it by hand!

When Mother permitted, or when we simply forgot to ask for permission, we little kids would go down to Goodacre's sheepfields which surrounded the slaughterhouse that stood on what would now be the rise of Belmont before it dipped down to Haultain. A stream wandered down through the fields from somewhere near Lansdowne Road and, after a rainy autumn, spread out over its banks to make a wide shallow lake.

WONDERFUL POND

In every cold spell this made a wonderful skating pond with a sweep of clear ice for almost a mile and it was thrilling to watch the "big kids"—teenagers, they would be—gliding hand-in-hand, heads down against the wind to about where Kings now crosses Shelbourne. There they would turn, spread their coats and sail all the way back.

At the "piggery," a huge pond behind the slaughterhouse the bigger boys would build monstrous bonfires and sit there long after shooing us small fry home to bed. The piggery looked decent enough when frozen and dusted with snow but it was a fearful and malodorous place in summer with its ugly red-tinged water and horribly smelling muddy edges.

Well, this wasn't for us but we had just as much fun on the lower reaches of the stream where it ran between low and gentle banks almost parallel with what is now Bay Street and cut straight across the fields where busy Fernwood Road now runs north to Haultain and up the hill to Hillside Avenue.

We would take turns "belly-flopping" on our sleds and being pulled by boys who ran along the banks.

MECHANICAL SLED

But each year we waited for the fun of seeing Mr. Moore try out his latest mechanical sled on the shallow frozen ponds between North and Edmonton roads.

He was a most interesting man even without his wonderful sled—which never quite seemed to work—because rumor had it that he had been paymaster for Gen. "Chinese" Gordon at the time of the Boxer troubles.

At any rate he had a wonderful Manchurian wife and a fine family of girls and, I think, just one son. His wife had a serenity and kindliness of face that I have seldom seen equalled and her housekeeping was a thing to marvel at. So was her discipline in the home.

Well, every winter Mr. Moore trundled his mechanical sled down to the ice and, with proper ceremony, launched it on its mechanical way. It was a sort of self-propelled sleigh in which toothed grippers were to propel it over the ice. I forget whether the propulsion was by pedals or by some sort of naphtha-burning engine. But whatever it was the sleigh steadfastly refused to move after we had all piled aboard.

But Mr. Moore didn't care—he just took it home again.

UP IN THE AIR AGAIN — By B. A. TOBIN

The Weather Man and the Cold War

AS GOOD AN INDICATION AS ANY of Russia's real attitude toward the West may be seen in the current Soviet complaints about United States weather balloons.

The Soviet Union is a participant in the forthcoming International Geophysical Year, in which the leading nations of the world will undertake far-reaching studies of the earth and its atmosphere. One of the American projects, it will be remembered, is a man-made satellite shot into the upper altitudes to circle our planet for a short period like a small moon. The Russians are planning a similar experiment.

Part of the preparations for the scientific "year" involve intensified study of the air currents at various levels. These have already been explored to some extent, of course, in plotting weather maps and charting jet plane routes. But much yet remains to be done and the United States, as well as Russia, has stepped up its studies.

American balloons of various diameters from 20 to more than 100 feet, are sent into the upper air strata with cargoes of scientific instruments including cameras. These register temperatures, pressures, air speeds, humidity and other facts and automatically radio them back to ground stations. When the plastic balloons have lost too much helium gas they drift to lower altitudes, where a mechanism drops the equipment on a parachute.

It is such scientific cargoes that have been landing on Soviet territory to cause an outburst of propagandic ire. The Russians charge that the equipment is really part of an American plan for military espionage, and have voiced strong protests against further infringements of their sovereignty.

While not admitting that sovereignty has been infringed, and certainly not accepting the Soviet charge of espionage, the United States has agreed to curtail the use of ballons which might land within the Soviet borders.

This will seriously hamper balloon flights from stations in West Germany and Turkey, but other work will be continued. The U.S. Air Force reveals that within the space of one month recently about 500 balloons were released from points in these two countries and in Japan, Scotland, Okinawa, Alaska and the United States.

Most of the ballons travel at about 50,000 feet, and hence are not a menace to commercial airlines. Some have risen as high as 22 miles.

The Soviet protests are therefore more explainable as propaganda for home consumption, than as a serious international grievance. But the fact that so innocuous a project—work, in fact, which will be of benefit to the Soviet Union as well as the U.S. and other nations—should be used as the cause of angry diplomatic accusations, indicates that the old cold war, so briefly warmed by the Geneva spirit, is again in full force.

There may be genuine Russian fear, of course, regarding the observations recorded by the aerial equipment. Sensitive as the Kremlin is about its military and industrial locations, it would naturally be suspicious of any scientific gadgets sailing over the country, even at very great heights.

There is another point, too, which undoubtedly rankles. The thought of a balloon, to the Kremlin mind, raises the question of the propaganda balloons which are being sent from West Germany over the Soviet satellite countries, dropping bundles of leaflets espousing the Western cause.

For the past two years these leaflets have been sifting down on the Soviet empire's people, part of a campaign, including radio, to keep the populations informed. Russia, of course, has replied with radio and TV onslaughts — part of the never-ending frontier war of words.

Tied in with protests against the weather balloons, therefore, are similar complaints against the leaflet balloons. The intention appears to be to force a reconsideration of the whole practice, and perhaps eliminate both.

The Russians themselves, however, could be criticized on the same grounds. Even while Soviet officials were giving a press conference to exhibit the American equipment picked up on Russian territory, a Soviet weather balloon was picked up in Japan.

But this was not mentioned at the Moscow press conference. It would not have fitted in with the campaign.

All in the Stomach or All in the Head?

From The Times (London)

THOSE not always endearing people who boast that they eat and drink what they like and have never had a day's illness in their lives will now be encouraged, twice over, to say: "I told you so!"

Encouragement comes from two pronouncements in Family Doctor, the cosily named journal of the British Medical Association. The first argues that our ancestors, when they stopped eating raw roots and took to cooking, "lost nothing but their indigestion."

Warming to its good work, the argument proceeds to lay down that a diet of nothing but fruit and salad would "kill us off in no time," unless reinforced by steak and kidney pudding, fish and chips, sausage and mash, bacon and eggs, Irish stew, and Lancashire hot pot.

Without waiting to hear the protests of virile vegetarians, the second point is made. It is that "There's no such thing as a tonic."

Here, eclectic dieticians, who had been cheering so long as steak and the rest were being authoritatively put on the menu, may join the objectors. When the long darkness of winter has got them down, are they no longer to draw comfort from the little bottles and the pills for swallowing three times daily, before or after meals? Must they believe (as they are now told to believe) that, when they talk glibly about hypophosphites and vitamins, they are talking through their hats?

Apparently, yes. Hypophosphites are, it seems, an extraordinary idea dating from the days when someone discovered a small amount of phosphorus in the brain and wildly imagined that by taking more of the stuff he would get more brainy.

Jeeves may have risen to his cerebral heights by eating fish. But the rest of us must not hope to do so, any more than we should forget that our ordinary diet almost certainly contains all the vitamins we need.

The reply to these right and left blows is, as family doctors will surely agree, that enjoyment is nine-tenths of the battle of diet. A tablet can make one man feel better as a gin and something or a whisky and soda can persuade another that the evening is growing brighter. And neither will be discouraged by being told that he has swallowed illusion—or worse.

There are moments (as again the family doctors will agree) when instinct is better than medical advice. One of Jerome K. Jerome's characters, having rashly browsed through a lexicon of complaints, convinced himself that he was suffering from a complication of known diseases and of some of which he had never before heard. A medical friend listened to his tale of woe and yielded to his plea for a prescription.

But the chemist, to whom it was promptly taken, handed it back in dudgeon. For it read: "One juicy steak with floury potatoes, one pint of beer, quant. suff."—or words to that effect. The self-made patient thereupon recovered. He might, perhaps, have done the same if fancy had painted for him a tonic with a reassuringly nasty taste about it.

BEFORE THE JUDGE — By SILENUS

Why Judges Go to Sleep

VISITORS to the Court of Appeal and the Supreme Court may have noticed at times a certain immobility of the judges on the Bench. This phenomenon, mere dozing to the eyes of the vulgar, is in fact a rare and instructive spectacle to the philosophically inclined. It is an important part of the judicial process.

The judge on the Bench is probably one of the most defenceless mortals that exists. Vested with enormous power and authority, he is yet at the mercy of the advocates before him. He must do justice and balance conflicting interests, and so must hear both sides of a case. Usually, I suspect, he is able to discern the truth from the evidence alone; but custom compels him to hear argument in addition. It is often lengthy, and to the experienced judge, tedious. What can he do about it?

He may have recourse to two alternatives: either the speaker must be silenced—and the energetic judge does this by interrupting him: or the listener must stop listening, which the polite judge does by going to sleep.

There is virtue in judicial somnolence. The polite judge never snores—a particularly devastating form of interruption—but merely directs his mind to deciding the case upon his own grounds relieved of the burden of attending to the often inept chatter of counsel. Many a good case has been saved from bad advocacy by a timely snooze. It would come as a shock to many a lawyer hereabouts to know that it was Morpheus rather than his own oratory which had gained him the victory.

Sleep is the most discreet method which his Lordship has for quietly slipping away when what counsel has to say no longer interests him; thus he avoids boredom and leaves the lawyer to talk to himself in peace. The client is impressed, and everyone is happy.

A judge of a certain Court of Appeal, noted for his wit and learning, was once discoursing on the beneficial aspects of sleep to a group of young lawyers. One of them remarked that it must be an insidious thing to combat. "Not at all" said the judge "sleep gives faithful warning of its approach. I always know, when listening to a speech, that I am about to fall asleep when the meaning of the words begins to disappear and the sound of the voice takes on a certain soothing quality. It is the same sensation as the one we all experience during sermons in church—Canon Drone has plenty of legal counterparts. Eventually it becomes pure music. Some members of the Bar just do not realize that in employing cadenced delivery and a mellifluous voice they hasten the fatal dissassociation of sound from meaning. Not, mind you, that it makes much difference. If you have ever observed how many concert goers keep their eyes open during a concert you will realize how great a compliment it is when I tell you your argument was like a Haydn quartet." It was thought at the time that the old gentleman was being deliberately outrageous, but subsequent appearances before him told otherwise. A slightly glazed look in the judical eye was fair warning that either the subject matter was boring or the vocal pitch needed changing, and was indeed no more than a polite request to the inexperienced to cut the cackle and get down to business.

Barristers who have difficulty in "getting through" should take a leaf from the ecclesiastical book. They should note which preachers lull to slumber and which command attention, and employ whichever delivery is suitable to their cause. A weak argument should be presented in a soporific manner—a strong one in vigorous, staccato style; it should always be borne in mind that the experienced judge has probably heard it all before and in the course of his career has acquired some slight knowledge of the law. Seldom is new ground broken, so avoid the sounding brass and be gentle as the tinkling cymbal. Thus will the good will of the Court be assured, and Justice will triumph.

UN CORRESPONDENT — PETER STURSBERG

Palestine Situation

UNITED NATIONS—Apparently, the Big Three Western Powers are determined to strengthen the United Nations truce organization in Palestine, and this is being discussed by their representatives in the tripartite talks which are now going on. However, there seems to be confusion as to how this should or could be done.

When Prime Minister Eden and Foreign Secretary Selwyn Lloyd first came to Washington, they talked about a United nations division which, like the Goddess Athena, would spring up fully armed to keep the Israelis and Arabs apart. By the time they reached Ottawa, they had toned this down to an increase in the number of observers under the truce supervisor, the Canadian soldier, Maj. Gen. E. L. M. Burns.

The British proposal was that there should be Canadian, as well as other national troops, in this United Nations division; however, what ever its make-up, there is nothing new in this idea. It has been discussed, with reference to Palestine, on various occasions here, and after Count Folke Bernadotte was assassinated in Jeruslam, the Secretary General himself, proposed the establishment of a United Nations force, about a brigade in size, to protect officials in dangerous areas. But nothing came of all this, not even a corporal's guard.

* * *

And, nothing is likely to come of it. That is why it is surprising that the Minister of External Affairs, Lester B. Pearson, should have encouraged the idea of an international police force for Palestine in the Ottawa House recently. He must know better.

Such a move would provide the Russians with an easy victory here. The proposal for a United Nations division would have to come before the Security Council and—unless the Western Powers are ready to agree to Soviet troops being in this force, and they are not likely to do so—it would be vetoed.

Under the dusty old Uniting for Peace Resolution, which has never been tried out, it could be taken to the General Assembly where there is no vote. However, the United Nations has become more neutralist since its expansion and it is doubtful if such a proposal could gain the necessary two thirds majoritory; it would be a disaster if the Asians and Arabs were to join the Soviets in opposing it, and they are likely to do so.

For the Arabs are against any foreign forces, no matter what they are called, being introduced into Palestine—and so are the Jews. It is the only thing on which these two are agreed.

* * *

Actually, the increase envisaged by the British would change the function of the observers. At present, they are not observers at all, bu investigaters. They do not watch the frontiers, nor report on any hostile action; they are called in when an incident has occured and try to find out what happened.

If these so-called observers, who number about 45 now, were to be increased to 200 or 300, or even to 500 to 1,000, as some reports have it, they would become real observers. And that, as I understand it, is what is being considered at the tri-partite talks—to station observers on the frontiers, in such sensitive areas as the Gaza strip, the El Auja demilitarized zone, and Sea of Gallilee.

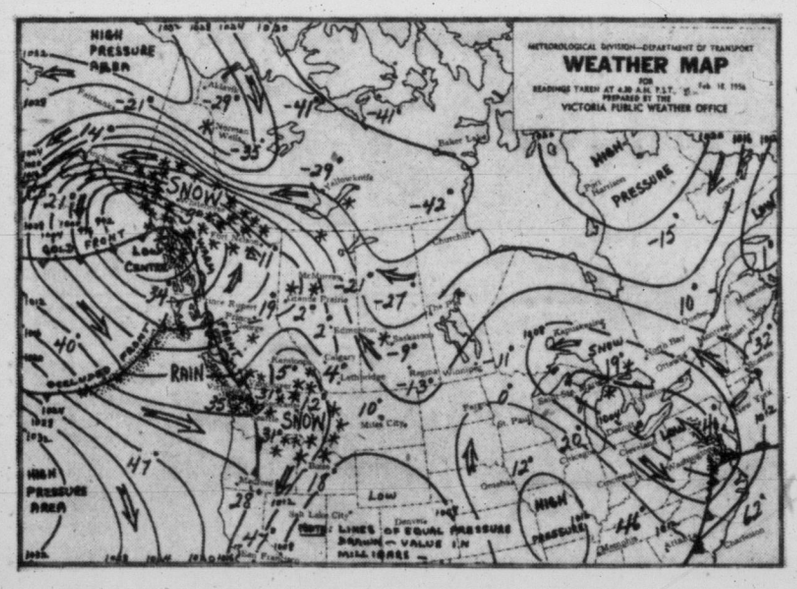

WEEKEND WEATHER PICTURE ACROSS CANADA

SYNOPSIS—A deep, low-pressure area was forming today in the northern Gulf of Alaska and was expected to move slowly southward just offshore. Unsettled weather was expected to continue in western parts of British Columbia with temperatures lower along the north coast on Sunday.

CITY'S WEATHER RECORD

Sunshine, 1956	119.4 hrs.
Last year	107.9 hrs.
Precip. to date	3.96 ins.
Last year	5.76 ins.

DOMINION PUBLIC WEATHER OFFICE 9 A.M. FORECASTS
(Valid until midnight Sunday)

Victoria: Cloudy today and Sunday, clearing partially Sunday evening. Rainshowers occasionally mixed with snow overnight. Winds southeasterly 15 increasing to 20 Sunday afternoon. Low, high at Victoria 34 and 39.

Vancouver, Lower Fraser Valley, Georgia Strait: Cloudy today and Sunday, clearing partially Sunday evening. Snow showers occasionally mixed with rain ending Sunday afternoon. Winds southeasterly 20 in the Georgia strait Sunday otherwise easterly 15. Low, high at Vancouver 30 and 38, at Abbotsford 25 and 35, at Nanaimo 28 and 38.

West Coast Vancouver Island: Cloudy today and Sunday, clearing northern areas Sunday afternoon and southern areas Sunday evening. Rain beginning about noon becoming showers of mixed rain snow this evening ending about midday Sunday. Winds southeasterly 20 exposed areas overnight, otherwise southwesterly 15. Low-high Sunday at Estevan Point 35 and 40.

TEMPERATURES

	Min.	Max.	Prcp.
YESTERDAY			
Victoria	32	34	.03
ONE YEAR AGO			
Victoria	31	43	--
ACROSS CANADA			
St. John's	—	—	.09
Halifax	6	26	—
Montreal	8	13	—
Ottawa	10	12	.01
Toronto	22	28	.45
Port Arthur	10	31	.38
Winnipeg	-11	-5	.02
Regina	-25	7	.02
Saskatoon	-15	-7	trace
Lethbridge	-1	26	—
Calgary	3	23	.03
Edmonton	0	16	.02
Kamloops	3	15	.02
Penticton	13	21	.01
Vancouver	28	36	.04
New Westminster	19	31	.20
Kimberley	-16	9	—
Prince Rupert	31	38	.08
Prince George	17	19	.21
Fort St. John	-3	14	—
Whitehorse	3	12	.16
Seattle	28	33	.09
Chicago	20	34	.12
San Francisco	35	52	—
Los Angeles	45	59	—

Sunrise, Sunset Sunday
Sunrise....7.17 Sunset....17.41

Sunrise, Sunset Monday
Sunrise....7.15 Sunset....17.42

IN THE HOUSE with ART STOTT

Brilliant Political Performance

In a few minutes Friday afternoon Kelowna's William Andrew Cecil Bennett demonstrated to the Legislature why he sits at the desk he occupies in the House.

The premier had been relatively quiet earlier in the session. True, he had his big day, as minister of finance presenting the budget. But that was an occasion for the dignity of the treasury. And he has engaged in crossfire at times.

On Friday he performed in the theatre he knows best—politics—and the exhibition was impressive.

Mr. Bennett stood forth as the champion of Canadian unity — a role which surprises many of his critics. And in that guise he campaigned for aid to the less fortunate from the more fortunate provinces. British Columbia wants to help those parts of Canada which haven't the money to attain a standard Canadians deserve.

He wants it understood though that the way to do it is not by lowering B.C.'s level, but by lifting the others up. That is done by developing British Columbia, calling on the federal government to give B.C. more money so that it can produce more for the benefit not only of its citizens but everyone.

In some respects the argument parallels that attributed to U.S. Defence Secretary Wilson — "what's good for General Motors is good for the nation." For General Motors, substitute British Columbia.

Supporting his argument he gave his account of what happened behind the closed doors of the last Federal-Provincial Conference he attended. He was amazed, he said, amazed to find what the newspapers reported on that closed meeting—sheer propaganda, chiefly for the Liberals but also for Ontario.

Mr. Bennett is for open meetings. Had the sessions been open, the public would have known where he stood. And he stands very much on the brief he took down with him—a brief, the premier implies which should be accepted so that all Canada could benefit from the improved financial arrangements given to a charitable British Columbia.

Such were, in substance, the declamations of Premier Bennett to the House Friday. The manner of their presentation stamped him an artist in his own right.

There was the vigorous voice, the pointing gesture, the air of authority, the facile play of facial muscles, the stabbing finger driving home his points, the wide-reaching hands of the generous giver.

You might not agree with what he said, but you could not escape admiration for the way he said it. This was the premier in splendid form, accomplished in the vocation he has chosen, vigorous, confident and to many, convincing.

Question of Power

He had shown his facility earlier in the day. CCF speakers had tried to force out of him a policy statement on plans for the Columbia River hydro development. The premier was making no such policy statements. He answered questions, sometimes directly, sometimes with a deft step to the side.

He makes use of a familiar device to say he thinks there is room for public power and private power in the expanding economy of B.C. Where and how, he doesn't say. But he does point out that his government plans this session to extend the borrowing power of the B.C. Power Commission by $60 million.

Then he criticizes the CCF for saying he's not doing enough for public ownership in one breath and blaming him for increasing contingent liabilities in the next.

Not everyone was impressed. Liberal Bruce Brown explained that in spite of the ability and energy the premier had shown, he, Mr. Brown could not vote in support of the premier's salary. Refusing to approve the salary implies censure of the minister.

And he could not support it, the Liberal member said, until Mr. Bennett made some statement or took some action "in connection with the situation in which the minister of lands and forests now finds himself."

The premier accepted the comment in silence.

PRINCESS WRITES PECK

3 Local VC Winners Plan London Trip

All three local Victoria Cross winners hope to go to London in June to attend the 100th anniversary of the creation of the award for valor.

The Canadian government will pay return transportation costs for the VCs and certain near relatives. This will include meals and berth aboard ship, but not accommodation in London and other incidental expenses. However, there is a possibility the Canadian travelers may be helped with all or part of their accommodation costs in London.

Col. Cy Peck, 84, of Sidney, recently recovered from pneumonia, hopes his health will permit him to go. "I've just received a letter from the Princess Royal and she's anxious I attend," he said.

In Ottawa, Major General G. R. Pearkes said he and Mrs. Pearkes will make the trip to London.

Cmdr. Rowland Bourke, 1253 Lyall, said he will "very likely" attend in view of the government announcement.

The government plans also to invite two near relatives of winners who were granted the award posthumously, and to one near relative of each deceased holder of the cross.

OVERWHELMED

Mrs. Jean T. Combe, Brentwood Bay, whose husband died 40 years ago to gain the Commonwealth's highest decoration, said "It's wonderful. Certainly I'll go. I'm pleased and overwhelmed by this opportunity."

Lieut. G. R. Combe won the VC in France in 1917.

Mr. and Mrs. Ferguson Hoey of Duncan are parents of Major C. F. Hoey, Lincolnshire Regiment, killed in Burma in 1944.

Mrs. Hoey, who accepted the VC for her son at Government House here in 1945, said: "It is a wonderful thing that the offer was made, but we really can't say whether we will go."

TIDE TABLES

TIDES AT VICTORIA (Pacific Standard Time)

	Time H.M.	Ht. Ft.	Time H.M.	Ht. Ft.	Time H.M.	Ht. Ft.	Time H.M.	Ht. Ft.
18	6.31	9.7	14.19	3.7				
19	6.54	9.8	15.24	3.3				
20	7.23	9.9	16.30	2.9				
21	8.19	9.9	17.31	2.5				
22	9.49	9.8	18.23	2.3				
23	4.17	8.7	6.20	8.4	11.21	9.6	19.11	2.3
24	4.22	8.5	7.22	7.7	12.32	9.4	19.55	2.5
25	3.16	8.5	8.13	6.9	13.32	9.1	20.36	3.0
26	3.22	8.7	9.02	6.1	14.32	8.7	21.17	3.7
27	3.48	8.9	9.50	5.4	15.30	8.3	21.56	4.5
28	4.17	9.1	10.40	4.8	16.33	7.8	22.33	5.4
29	4.49	9.2	11.30	4.4	17.47	7.4	23.08	6.3

TIDES AT POINT ATKINSON (Pacific Standard Time)

	Time H.M.	Ht. Ft.	Time H.M.	Ht. Ft.	Time H.M.	Ht. Ft.	Time H.M.	Ht. Ft.
18	3.00	9.6	8.51	14.4	16.21	4.4	23.45	12.3
19	3.57	10.8	9.30	14.2	17.26	4.0		
20	1.19	12.7	5.26	11.7	10.23	13.8	18.35	3.8
21	2.32	13.3	7.20	11.8	11.37	13.6	19.41	3.0
22	3.29	14.0	8.38	11.3	12.59	13.4	20.40	2.6
23	4.12	14.5	9.40	10.4	14.15	13.3	21.33	2.5
24	4.49	14.8	10.39	9.3	15.24	13.6	22.20	2.7
25	5.24	15.1	11.14	8.1	16.28	13.6	23.07	3.3
26	5.56	15.2	11.58	6.9	17.29	13.5	23.60	4.3
27	6.26	15.2	12.40	5.9	18.30	13.5		
28	0.33	5.4	6.38	15.1	13.22	5.0	19.28	13.4
29	1.15	6.7	7.28	14.8	14.06	4.5	20.27	13.1

SAANICH INLET

To determine tides in Saanich Inlet area: For higher high water deduct 14 minutes; for lower low water deduct 35 minutes for half-tides (those other than highest and lowest) deduct 32 minutes.

COWICHAN BAY

To determine tides Cowichan Bay area: For higher high water deduct 16 minutes; for lower low water deduct 35 minutes; for half-tides deduct 33 minutes.

$60 Million Hike In Power Body Borrowing Limit

'Second Fiddle' Role Hit by CCF

Premier Bennett informed the Legislature Friday the government will introduce a bill raising borrowing limits of the B.C. Power Commission by $60,000,000 at this session.

His announcement came during a hard-hitting debate on public versus private power development on B.C.'s hydro-rich rivers.

The premier issued his statement after Opposition Leader Arnold Webster called for a power policy statement.

"Private power seems to have taken the initiative," said Mr. Webster, as he cited B.C. Power Corporation (parent company of the B.C. Electric) plans for investigating power sites on the Fraser and Upper Columbia.

"What part will be played in this drama by the B.C. Power Commission?" asked Mr. Webster.

He said he was convinced the people of B.C. will not allow the commission to "play second fiddle" to private power firms.

Premier Bennett, in reply, said that when Social Credit took office, the commission's borrowing powers were $60,000,000. In previous sessions, this was increased by $20,000,000, then $30,000,000.

"I will also be presenting to this legislature a bill to grant the power commission a further additional borrowing power of $60,000,000," he stated.

ANSWER

The limit will then stand at $170,000,000.

"I think that is the answer to what this government feels toward public power," said the premier.

He said the government would "not play one against the other," and that we will encourage expansion of both private and public power."

Premier Bennett said private power expansion paid off on the province's share of the federal tax on power corporations to the tune of $1,800,000 last year, which provided some incentive for development of the B.C. Electric, and West Kootenay, two main private power firms in B.C.

Randolph Harding (CCF-Kaslo-Slocan) said "that is one of the most evasive answers I have ever heard the premier give in this House."

When Attorney-General Bonner protested, Mr. Harding snapped: "I'm talking now Mr. Attorney-General, and you keep quiet!"

The Kaslo-Slocan member then demanded to know what the government's policy was in regard to the Upper Columbia, and asked whether "the Kaiser deal is still on?"

Premier Bennett said, of the Kaiser proposal, "the status has not changed."

Columbia development, he said, was "held up by the federal government's Bill 3," the International Rivers Act which requires a federal permit for works on international rivers.

He said he would not answer whether the Columbia in B.C. would be developed by private or public power.

DISADVANTAGE

Arthur Turner (CCF-Vancouver East) said B.C. is is at a disadvantage because it has private power firms paying federal corporation taxes of which only 50 per cent is returned.

"Why should we pay $10,000,000 in to get $5,000,000 back?" he asked.

"We want Ottawa to have some money to defend this country," replied the premier.

"That's a change!" said Mr. Turner.

Vincent Segur (CCF-Revelstoke) said the Mica Creek development is the key to the Columbia. He said that Mica, with five other sites on the Columbia in B.C. could generate 21,731,790,000 kilowatt hours.

"In addition, we would get half the power generated in the U.S., or 26 billion kilowatt hours of hydro power out of one development," he said.

"Is any private company going to develop that?" he asked.

"I'm not going to answer that," said the premier.

WORK APLENTY

Premier Bennett protested it was "most unfair" to say the government was holding back the commission.

"It's up to its neck in work," he said.

In reply to a question posed by John Squire (CCF-Alberni) the premier said he did not think the power commission should advertise its virtues in newspapers serving Vancouver, Victoria and other urban centres.

"They shouldn't use money to battle for and against public power in those places," he said.

"The B.C. Electric does," said Robert Strachan (CCF-Cowichan-Newcastle).

"Somebody put a finger on somebody," continued Mr. Squire. "Certain ads appeared in Vancouver, Victoria, New Westminster and other cities, and they've disappeared."

BILINGUAL STATE

English and Afrikaans are the official languages in the Union of South Africa.

Old Empress Sold

GLASGOW (AP)—The 21,800-ton former Canadian Pacific Liner Empress of Australia was sold Friday to Sicula Oceanica of Genoa, Italy. The price for the former trans-Atlantic liner was not announced.

AT THE WHEEL with Hans Gruber

The average motorist has no conception of the durability built into his car. This is more true today than at any time in the past.

Thirty years ago, most cars were good for perhaps 20,000 miles at the most.

Since the era of the modern motor car, which began in the late 1930's, the built-in durability of almost any mass-produced car is all but endless.

Internal lubrication of engines has been perfected, and the quality of lubricants incomparably improved. These factors, along with successful research into metallurgy by the car-makers, combine to make the modern car engine practically wear-proof, under certain circumstances.

For instance, if an engine could be kept running continuously, endlessly fully warmed up, wear from friction would be practically non-existent. Eventually, the metal in the piston rings or the valve springs would lose its "temper," or metal fatigue would cause breakage of certain parts under constant high stress, such as connecting rods, but these causes for breakdowns would not occur in a life-time of usage.

RAN 800,000 MILES

We have just come across documented evidence that a 1939 Ford taxi in Australia has been run 800,000 (yes, eight hundred thousand miles) with only one re-boring of the cylinders in the engine block, two valve grinds, and one replacement of piston rings.

It is wholly believable, for it is said that this car almost never stopped running, and the engine was never allowed to cool down.

I myself have had first-hand experience with two cars, one of which was run nearly 200,000 miles, and the other nearly 100,000, without major repairs to engine or chassis, and with minor repairs being limited to such replacements as are called for in the course of routine servicing (brake linings, spark plugs, etc.).

In the first instance, the car was a pre-war Cadillac, and in the second, a 1950 Studebaker Champion of Canadian manufacture.

The English Austin has established some durability records of its own; innumerable London taxicabs of Austin manufacture having been in service for hundreds of thousands of miles.

MILLION-MILE DE SOTOS

In many U.S. cities, Plymouth taxis give similar service, and among New York taxicabs, there are some million-mile De Sotos still in service.

The small, English-built Ford Anglias and Prefects have proved indestructible under jungle conditions in South America.

It is important to understand that practically all mechanical wear takes place in the first five or 10 minutes after a car is started from cold in the mornings, and then being driven too short a distance for the engine oil to reach its full operating temperature before the car is parked and switched off again.

No car engine in the world can last very long under such operating conditions. The more a car is driven continuously, the longer it is going to last. A hundred thousand highway miles will cause less engine and chassis wear than 10,000 stop-and-go city miles.

Is it possible, you may ask, to receive longterm durability from a car under predominantly city-driving conditions? The answer to that is yes, and next time we will discuss how that can be accomplished.

BIG OWLS

The horned owl, largest of Canadian owl species, is nearly two feet in length.

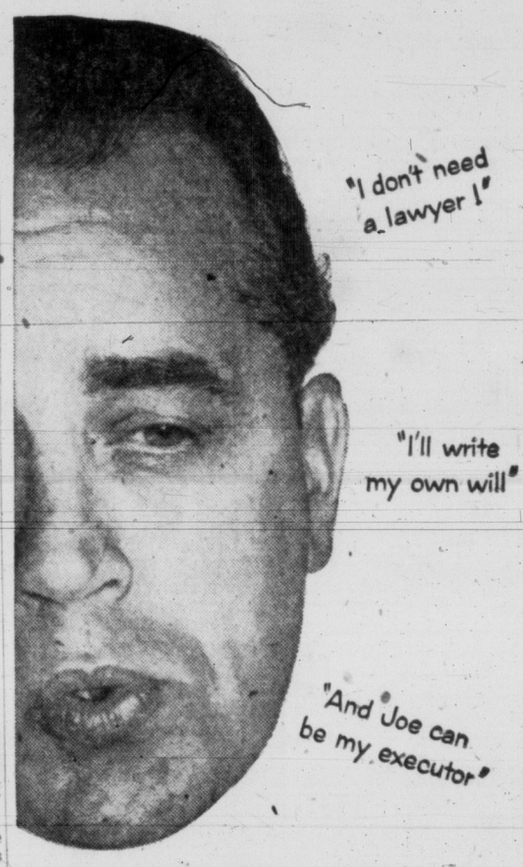

Costly words!

HAVE YOU EVER SAID THEM?

Home-made Wills often prove as insecure and costly as no Will at all. A lawyer's knowledge and advice in drawing up your Will are of inestimable value, no matter how small you think your estate.

An amateur Executor may also prove unreliable and expensive. Unfamiliar with estate management he misses many opportunities to effect substantial savings. Or if he engages expert advisers, administration costs soar.

We invite you to discuss the problems of your estate with a National Trust officer. He can suggest the plan of your Will which your lawyer can draft into legal form.

Leave nothing open to chance. Have your Will legally drawn. Name National Trust as your Executor.

Ask for free copy of booklet: "Security for Your Family."

727 FORT STREET
S. J. Crawley, Manager

National Trust COMPANY LIMITED

AS-26

DICK TRACY

NANCY

BUZ SAWYER

DOTTY

MARK TRAIL

BUGS BUNNY

ALLEY OOP

ORPHAN ANNIE

AROUND HOME

LONG SAM

PUZZLES and PASTIMES

JOKE BETS YOU CAN'T LOSE

Here are some wagers you can't lose:

1. "I bet you can't take your coat off alone."
2. "I bet I can stay under water for a whole minute."
3. "I bet I can write a longer word than you can, no matter what word you write."
4. "I bet I can jump across the street."

Do you know why you can't lose on them?

Answers: 1. When the other person takes his coat off, you do likewise. 2. Hold a glass of water over your head for a minute. 3. Write "A longer word than you can." 4. Cross the street and jump.

IT'S ALL ABOUT LOVE

What do you know about famous loves and lovers? Let's see. Give yourself two points for each of the following questions answered correctly. Twelve or more is a good score.

1. Who was Cinderella's sweetheart?
2. Priscilla Mullins had two rivals for her hand. Who were they?
3. What famous poet was in love with Beatrice Portinari?
4. What was the name of the nun beloved by Abelard?
5. What English king abdicated because of his love?
6. Princess Margaret recently turned down _____
7. Who was the sweetheart of the famous Admiral Nelson?
8. Washington Irving led a happily married life. True or false?

Answers: 1. Prince Charming; 2. John Alden and Miles Standish; 3. Dante; 4. Heloise; 5. Edward VIII; 6. Peter Townsend; 7. Lady Hamilton; 8. False. He was a bachelor.

Why is spoiled food like a cook's apron?

Answer: It goes against the stomach.

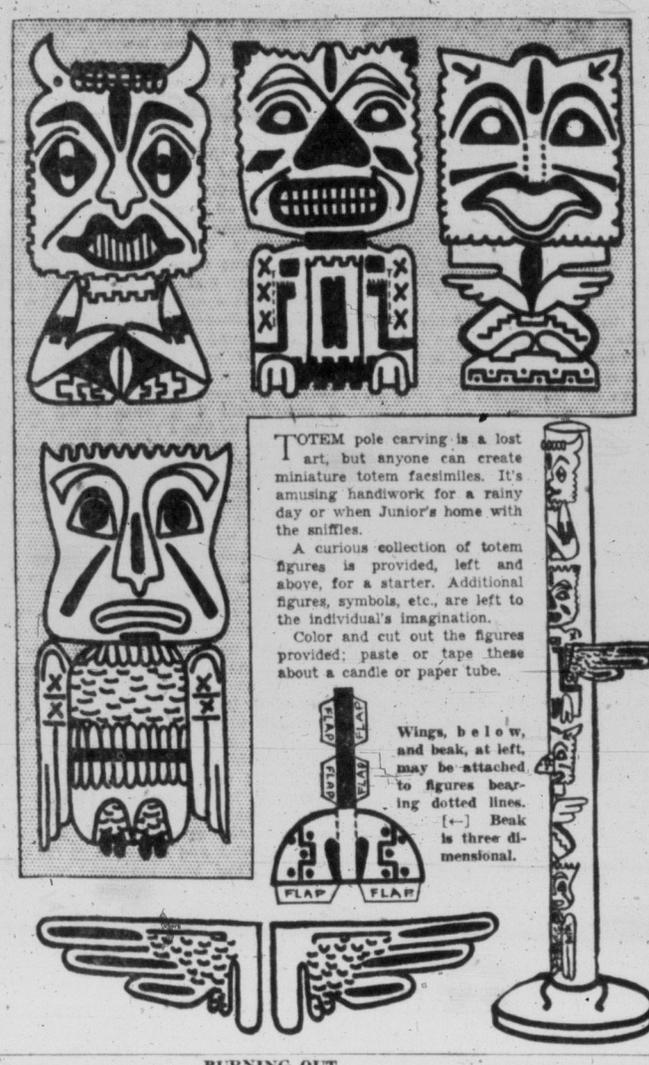

A healthful treat after you eat aids digestion - sweetens breath helps keep mouth fresh and cool!
WRIGLEY'S SPEARMINT CHEWING GUM
637R
Enjoy chewing Wrigley's Spearmint every day!

THAT'S RIGHT, OR IS IT?

How quickly can you answer: If 8x18 equals 146, the right answer is "no," unless 127 is not devisible by nine, in which case the right answer is "yes." Yes or no?

Answer: The right answer is "yes."

BURNING OUT

Peter Pinch has decided to give up smoking as soon as his cigaret supply runs out.

He calculates that if he smokes one a day, he will be able to smoke on 19 more days than he will if he smokes two a day, but none every third day.

How many cigarets has he left?

Answer: He has 38 cigarets left. In 38 days, at two a day and none every third day, he will smoke 38 but will not smoke any on nine of these days. Therefore, at two a day, 38 are consumed in 19 days. At one a day of course 38 cigarets will last 38 days.

What is bought by the yard and worn out by the foot?

Answer: Carpet is one thing.

SATURDAY MORNING'S SPECIAL
2 Games for 25c — 8 a.m.-10.30
Gibson's Bowladrome
STUDENTS
914 YATES ST. 3-8611

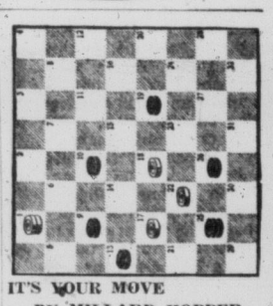

IT'S YOUR MOVE

BY MILLARD HOPPER

Long-Time Open Checker King

White's desperate. But he's not panicky. It takes him just three moves to out-manoevure Black and win. White moves first, travelling up the board.

Can you play his game?

Solution: White moves 18-15, Black 25-11, White 1-5, Black 13-22, White 5-14-7-16-23-30.

OUT OUR WAY

BOARDING HOUSE

STEVE ROPER / MARTHA WAYNE

PENNY

Ladysmith Hospital Campaign Successful

LADYSMITH — Nearly 200 persons donated or pledged a total of $5,137 to the Ladysmith and District Hospital Foundation Building Fund during the "blitz" campaign last week, Dr. J. W. Neville, foundation president, announced Thursday.

This brings the total of cash and pledges to $97,085 and assurance has now been received of another industrial donation which will push the total to the $100,000 objective, Dr. Neville said.

This latest donation will be made by the Mayo Lumber Co. Ltd. and associated companies, and the foundation has been assured it will be forthcoming by the end of this month.

Exact amount of the Mayo donation has not been announced, but officials of the company have told the foundation that it will be sufficient to take the fund to its objective.

Full details of this donation will be released as soon as it is received, Dr. Neville said.

"In view of this generous offer by the Mayo interests, I think we can say that our blitz week campaign was a complete success. Our objective is now in sight and we hope to wind up the drive in a few weeks," he added.

John Ulinder, campaign director, was high in his praise of the canvassers. The average donation in this final drive was $28, he said.

"When it is considered that many of the contributors were pensioners and people who have not worked for months, I think it reflects a great deal of credit on the community," he said.

Vancouver Island Viewpoint

From Up-Island Newspaper Editorial Columns

Forest Cover Taxation

THE COWICHAN LEADER—An appeal against assessment of forest cover heard last week at Lake Cowichan has created a doubt as to the justice of government methods of determining the value of such growth for tax purposes.

This is an unfortunate occurrence. Confidence in official regulations is essential, in no field more so than taxation. An admission of an error on the part of the finance department's forest appraiser, as to age and condition of the young growth in question, does not allay public apprehension.

The matter is a serious one, on two points. Firstly there is in this instance further evidence of a condition about which many complaints have been heard in recent months, namely, that government departments lack the trained staff to do the work demanded by the regulations. Secondly, and equally as important, seems to be the question of the wisdom of timberland tax policies themselves.

Value of timberland will not be disputed, certainly not by anyone with any length of residence in this area. The question is whether the methods in use meet the need. It was also clearly shown before the Lake court of revision that more careful inspection of properties is needed and that a rule-of-thumb procedure can fail when too generally applied.

Citizenship Has Meaning

COURTENAY-COMOX ARGUS—Two separate items in this edition of the Argus—the obtaining of citizenship papers by an 80-year-old woman, and the plans of the local assembly of the Native Sons to institute special recognition ceremonies for new Canadians in the program of next July 1st—are worthy of special note.

Both these items deserve our admiration and should kindle some needed reflection on the whole matter of belonging in this country.

Our rights of citizenship usually are taken for granted while our obligations as citizens normally get little of our consideration. Really feeling that we are citizens, in fact, probably seldom occurs to most of us.

Scouts—Men of Tomorrow

WEST COAST ADVOCATE—Again citizens of the Alberni Valley are asked to support, as in the past, the annual campaign for funds for the Boy Scout Association.

The money is required for hall maintenance, leader's training courses, field visits and many additional expenses which are involved in training more than 350 Scouts and Cubs in the district.

The generous support given by the citizens in the past has helped the association to maintain and further develop the ideal of Scouting which in turn has trained and developed the boys who in years to come will be the country's future leaders.

What Scout training has meant to the youth of the country can be best explained in the words of Magistrate Gordon Scott, a man with a very wide experience in the handling of youths, when he said, "I have never in all my experience as a prosecutor, Judge of the Juvenile Court and police court magistrate, ever had a Boy Scout appear before me."

Red Cross Meeting Delegates Chosen

NANAIMO — Nanaimo delegates to the seventh annual meeting of the B.C. division Canadian Red Cross Society in Vancouver Wednesday, will be Mrs. Douglas McKenzie and Mrs. L. J. Peake.

There are 19 branches of the society scattered throughout the province. Some 125 delegates are expected at the meeting.

Flexsteel

AT

HUMBER'S

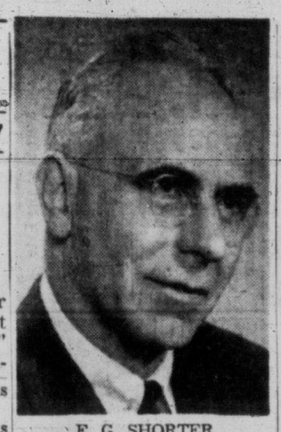

E. G. SHORTER

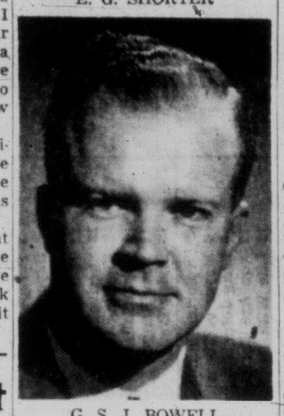

G. S. J. BOWELL

Lumber Firm Officers Win Promotions

MacMillan and Bloedel Ltd. have announced promotions of E. G. Shorter to become general manager of production for the company, excluding pulp and paper, and G. S. J. Bowell as general manager, western district operations.

Mr. Shorter started work as a boy in the old Hastings mill, where his father was yard foreman, and in 1935 became PLIB inspector and shipper at Sproat Lake. Promotions followed regularly, and his last move prior to his present appointment was as general manager, western district operations.

Mr. Bowell, his successor, won a Rhodes scholarship at Queen's University in 1941, but war prevented him continuing his studies. He was discharged as a major in 1946, and joined the firm of Bloedel, Stewart & Welch, but shortly took a leave of absence to win his master's degree at Harvard Business School, Boston.

Until his promotion he was manager of the company's Canadian White Pine division. His headquarters will be in Port Alberni.

Motorist Fined; Failed to Report Auto Accident

NANAIMO — George Darling of Nanaimo was charged in police court Friday, with failing to file an accident report within 24 hours.

The accused's vehicle struck a parked car on Departure Bay road, causing approximately $600 damage. Darling pleaded guilty and was fined $12.50 and $4.50 costs.

Students By-Pass Jobs in Forests

Cowichan Personnel Managers Favor Better Public Relations

DUNCAN — A dozen personnel managers from as many logging camps and sawmills in the Cowichan area, meeting here Friday night, expressed concern over the fact that British Columbia's major industry gets only about 2 per cent of this province's youth graduating from high school.

The group, part of the Pacific Northwest Personnel Managers' Association, heard Graham Corson, Cowichan High School counsellor, explain the position and work of a counsellor. He appealed for closer public relations between the woods industry and the high schools.

It was pointed out that while the woods industry leads all others in Canada in supplying educational aid, young Canadians are by-passing the industry in their search for life-time careers. Only two forestry engineers were graduated at UBC last year while the industry could probably use up to 30 graduates, it was said.

The problem of interesting high school students in careers in the forest industry was considered so vital that the next meeting of the personnel managers March 16 will pursue the problem further in a panel discussion.

Members of the panel will be Terry Dinham of B.C. Forest Products Nitinat Camp; A. MacDonald, assistant personnel supervisor for BCFP, Youbou; Douglas McKillop, Industrial Acceptance Corporation, Nanaimo, and E. A. Goddard, vice-principal, Cowichan High School.

Nanaimo Jury Discharged In Libel Case

NANAIMO (CP) — A British Columbia Supreme Court jury failed to reach a verdict late Friday in the case of Mrs. Ann Jouan of Campbell River, who pleaded guilty to a charge of criminal libel.

The question on which the jury could not agree was whether Mrs. Jouan was justified in having certain statements published, later alleged to be libellous against William Eckford, also of Campbell River.

Mrs. Jouan claimed justification after Mr. Justice J. O. Wilson described the charge as "a most unusual type of crime."

The jury deliberated two hours and 13 minutes. Mr. Justice Wilson discharged the jury.

Mrs. Jouan testified that at a Vancouver hotel in 1947 Eckford assaulted her while her husband went out of their room. She said Eckford told her if she "did not want any trouble" she should not tell her husband of the incident.

CCL Unionist Welcomes Automation

PARKSVILLE, B.C. (CP)—Automaton has brought industry to the threshold of a new age of great potential, Howard Conquergood of Ottawa, education and welfare director of the Canadian Congress of Labor, said here Friday.

Closing a week-long seminar of CCL unionists in this province, Mr. Conquergood said labor will need a re-training program as automation spreads.

"A great deal must be considered such as a reduction in working hours, early retirement, service pay, universal education at all levels and an extension of the guaranteed annual wage."

Mr. Conquergood advocated a more equitable share of wealth.

"It is the responsibility of a wealthy nation to share its wealth with the rest of the world."

WE FIX TV
IN YOUR OWN HOME
DAYS — EVENINGS
WEEKENDS
MAN IN EACH AREA
SAANICH — VICTORIA
OAK BAY — ESQUIMALT
ACADIA TV SERVICE
Anytime—5-1811—Anytime

Boer War Veteran Dies in Nanaimo

NANAIMO — Gregory Henry Baylis, 80, resident of Parksville for the past 34 years, died in Nanaimo Hospital Friday.

Born in Bromsgrove, England, he visited Burma, India, and Australia in his youth, and served with the Imperial Light Horse in the Boer War.

He lived in Alberta from 1902 to 1922, when he settled in Parksville with his brother, Ernest. He was a member of Mandalay Lodge, AF & AM.

Funeral arrangements will be announced later.

Ambulance Society Will Meet Tuesday

CHEMAINUS—The Chemainus and District Ambulance Society will hold its annual meeting in the court house Tuesday. It will be open to the public.

T.V. with Lee

ACADEMY AWARD NOMINATIONS, C-4 AT 6

★ ★ ★

GLEASON MOVES UP TO 8 O'CLOCK SLOT

The 90-minute Academy Award nominations show this evening, the Jackie Gleason-Stage Show time switch and Sunday's Wide, Wide World are the programs best to remember this weekend.

The Academy Award nominations kick off at **6 p.m.** on **Channel 4,** with **William Holden** as master of ceremonies. During the hour-and-a-half program the five voted the top actors and actresses of 1955 will be seen either in person or in film clips. The five best shows will be named, also the best directors, producers, supporting players and so on.

Warning: If you want to watch Gleason's Honeymooners tune in on **Channels 11 and 2** at **8** instead of 8.30. In an effort to combat Perry Como the two programs—both Gleason enterprises — have switched time slots.

Another **Wide Wide World** romp commences on **Channel 4, Sunday,** at **1.** The 90-minute program will feature Americans at play while guarded by the Strategic Air Command.

SATURDAY HIGHLIGHTS

6.00: Channel 4: Academy Award Nominations for 1955. See column above for details.

6.30: Channel 11: Jackie Gleason is scheduled to help Bud Collyer emcee the Beat the Clock games.

7.30: Channel 4: Big Surprise quiz, where contestants can win up to as much as $100,000.

Channel 5: Good English movie, "The Man Between," starring James Mason and lovely Claire Bloom.

8.00: Channel 11: Ralph Kramden (Jackie Gleason) isn't too happy when wife Alice brings a puppy home. An older Gleason show will be on **Channel 2.**

Channel 4: Perry Como hosts Vera Ellen, Anne Francis and a musical group called The Platters.

Channel 13: Hockey: Seattle plays Brandon.

8.30: Channel 11: Dorsey Brothers' Stage Show. An older Stage Show can be picked up on Channel 2.

9.00: Channel 4: Movie: Robert Cummings and Arlene Dahl are seen in "The Black Book," a period piece about Robespierre's reign of terror at the time of the French Revolution.

Channel 5: That popular music man, Lawrence Welk.

9.30: Channels 11 and 12: A handsome doctor looks in on Jan in It's Always Jan.

10.00: Channels 11 and 12: Gunsmoke sees a young boy seeking vengeance against some horse thieves.

10.30: Channel 4: Your Hit Paraders.

Channel 12: Tevor Howard and Ralph Richardson star in the brilliant English movie, "Outcast of the Islands," wherein a renegade Englishman deserts civilization and his friends all for the love of gold and a native girl.

SUNDAY HIGHLIGHTS

1.00: Channel 4: Wide Wide World flips around the countryside to watch Americans at play while being guarded by the Strategic Air Command.

Channel 11: Piper Laurie and Anthony Perkins star in Front Row Centre's "Winter Dreams."

2.00: Channels 11 and 12: Omnibus will treat with the U.S. Constitution. This is the second in a series of three 90-minute shows.

3.30: Channel 4: Zoo Parade shows Port Elizabeth Snake Farm. This is projected in color as well as in black and white.

4:00: Channel 5: Who is the Lone Ranger? This question will be answered in an hour-long special show, marking the 23rd anniversary of "The Lone Ranger" series.

6:00: Channel 11: Your Are There deals with "The Capture of John Wilkes Booth," slayer of President Lincoln.

7.30: Channel 4: Frontier deals with the shanghaiing of a naval officer during the Texas fight for independence from Mexico.

Channel 5: If you want an exciting movie—"Odd Man Out," about an Irish revolutionary.

8:00: Channel 11: Ed Sullivan hosts British funny girl Hermione Gingold, Billy De Wolfe, Jean Maderia and the Goofers. An older Sullivan show can be seen on **Channel 2.**

Channel 4: Jonathan Winters and Pat Sheehan kick up their heels on Comedy Hour.

9:00: Channel 11: Jack Benny and Zsa Zsa Gabor star in GE Theatre's "The Honest Man." A gun moll frames a timid piano tuner by hiding some hot gems in his tool kit.

9.30: Channel 11: Alfred Hitchcock presents Claire Trevor in "Safe Conduct," about a newspaper woman who tries to find out what happened to a clergyman who disappeared behind the Iron Curtain.

10:00: Channel 2: CBC Folio shows Katherine Dunham and her company of dancers, singers and drummers.

USED CARS
NATIONAL
MOTORS

THANKS
for the response!

We're so busy selling rugs we didn't have time to prepare a complete ad.

LOTS OF
RUGS LEFT

Save
40 to 50%

9' - 12' Broadloom—27" runners—Axminster squares—Scatter rugs—all the very finest quality in modern decorator shades—just right for your home. Here you'll see them well displayed and clearly priced for easy choosing.

Truly the greatest rug sale
Victorians have ever enjoyed

CAPITAL SUPPLY CO.
Up-town address
1501 Government St.
Phone 4-8622
Government St. Cormorant Pandora

$550 CASH!!
Built by N.H.A.-Approved Contractors on the Lot of Your Choice!

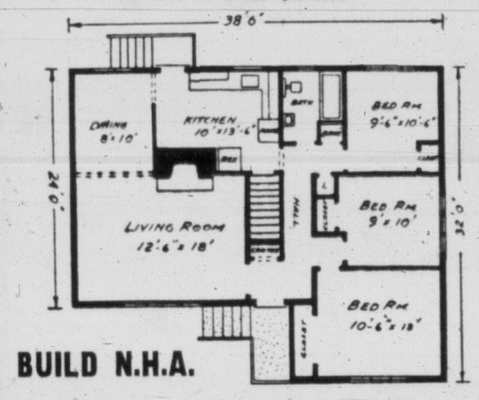

BUILD N.H.A.

Spacious, well-planned family bungalow with full basement, drive-in garage. Oak floors. Choose your own interior colors and type of stucco.
PRICE $10,320

Call George Thorneloe, 2-7276

TOWN & COUNTRY HOMES
1923 QUADRA STREET PHONE 2-7276

Spotless
SERVING A MILLION PEOPLE EVERY YEAR
Enjoy the most Trusted Quality in Dry Cleaning Today!
THIS WEEK ONLY!
Feb. 20-25
SKIRTS Dry Cleaned 33¢ Pleats add.
RAINCOATS Cleaned and Waterproofed 1.95
SPORT SHIRTS Carefully Laundered-up 27¢
SHIRTS PERFECTLY LAUNDERED 22¢
TIES Cleaned, Blocked 14¢ As New!
Men's Duralite ½ SOLES 2.19 Pr. Attached
Rubber HEEL LIFTS 25¢ Pr. Attached
Ladies' Avonite ½ SOLES 1.39 Pr. Attached
SKIRTS Dry-Cleaned 33¢ Pleats Add.
Quality Is Always a Bargain at SPOTLESS

MONDAY-WOODWARD'S 1.49 SALE DAY

FIRST QUALITY MERCHANDISE ONLY—NO SECONDS—NO SUBSTANDARDS AT WOODWARD'S

MANY MORE $1.49 - DAY SPECIALS ARE AVAILABLE, SPACE DOES NOT PERMIT INCLUSION IN THIS AD!
SORRY, NO PHONE ORDERS, NO DELIVERIES!

Special Note Re $1.49 Day
Woodward's one-price $1.49 Sale Day is brought to you by the "Woodward family of stores" and is held in all Woodward Stores on the same day. Honestly represented value. Every $1.49 Day Special must be worth considerably more.

FEATURE!
Cotton Scatter Mats
Deep, lush, heavy cotton pile mats with heavy rubberized back. Washable! All in popular solid colors. Approx. 18x30. Each $1.49

China Dept. Values
"FAMILY BLEND" TEA BAGS—Woodward's own "Family Blend" pekoe tea. 200 tea bags for $1.49
CORONATION CAKES — Rich, light fruit cakes full of plump sultanas, cherries and pineapple baked in Woodward's own famous Vancouver bakery. 3-lb. cake $1.49
SEMI-PORCELAIN CUPS AND SAUCERS—Popular tall shape, cream body with gay floral spray. Ideal for everyday use 8 for $1.49
ENGLISH SEMI-PORCELAIN OPEN STOCK DINNERWARE
"BRISTOL SPRAYS" by Johnson Bros., a very pleasing pattern of dainty floral sprays on a creamy background.
Cups and Saucers, Dinner Plates 4 for $1.49
Salad Plates Oatmeals 6 for $1.49
Bread and Butter Plates, Fruit Dishes, Egg Cups 8 for $1.49
Open Bowls and Vegetable Dishes, Small Platters 2 for $1.49
Cream and Sugar, pair; Gravy Boat and Stand, Large Platter $1.49
POTTERY CREAM AND SUGARS—In attractive deep shades of green, burgundy, grey, etc. Pair 1.49

Sportswear
MISSES' CORDUROY WESKITS — Sleeveless elasticized waistband. Assorted colors. Sizes Small, Medium, Large $1.49
BLUE JEANS—Good quality "Sanforized" denim, wonderful for gardening and sportswear. Sizes 12 to 20 $1.49

Lingerie and Blouses
CREPE SLIPS — With lace and nylon trim. Smooth-fitting straight-cut style. Double sewn seams. Sizes 32 - 40. White. Each $1.49
RAYON TRICOT NIGHTGOWNS—Run-resistant, durable rayon tricot with lace and nylon embroidery trims. Assortment of colors. Medium, Large, Outsize. Each $1.49
OUTSIZE BRIEFS AND PANTS—In run-resistant rayon tricot, white and pink, flare leg or banded brief style 3 pairs $1.49
RAYON TRICOT BRIEFS — Dainty long-wearing briefs with banded thigh. Pink, white. Sizes Small, Medium, Large 4 pairs $1.49
SATIN BRASSIERES—Designed for firm uplift and support. Elastic front inserts. White. A cup 32-36. B cup 32-40, and C cup 34-40 2 for $1.49
TWO-WAY-STRETCH LASTEX GIRDLES — Firm rayon with satin panel. Sizes Small, Medium, Large $1.49
LADIES' BLOUSES—A wide assortment of styles and fabrics. All at this wonderful low price. Sizes 12-20. Each $1.49

Hosiery Values
NYLON HOSIERY — Sheer and dressy 54-gauge 15-denier. Full fashioned for perfect fit. Sizes 8½-11 2 pairs $1.49
CHILDREN'S KNEE SOCKS—In cotton and wool blend. Snug-fitting elastic tops. Popular colors. Sizes 5½ - 9 3 pairs $1.49

Boys' Wear Specials
BOYS' SOCKS—Warm, attractive socks. Long-wearing nylon. Sizes 8 to 10½ 3 pairs $1.49
JUVENILE GABARDINE LONGS — Dress pants in gabardine. Self belt and elastic back for snug fit. Grey, brown, blue. Sizes 6 - 6x. Pair $1.49
JUVENILE "T" SHIRTS—Fine knit cotton "T" shirts with non-stretch nylon reinforced neck bands. Sizes 2 - 6 3 for $1.49
"T" SHIRTS — Boys' "T" shirts, short sleeves, novelty designs. Sizes small, medium, large 2 for $1.49
JUVENILE LINED DENIMS — Sturdy weight, warmly lined, sanforized denim jeans. Zipper front, elastic waist. Sizes 3-6x. Each $1.49

Ladies' Accessories
UMBRELLAS AND JEWELRY
LADIES' UMBRELLAS — Colourful, fine quality acetate coverings on sturdy 8-rib frames. Novelty plastic handles. Also sizes for kiddies. Each $1.49
COSTUME JEWELRY—A wide array of colorful costume jewelry. Necklets, earrings, pins and bracelets 2 for $1.49
SILK SQUARES — Delicately pretty in assorted Paisley and florals 2 for $1.49

Girls' Wear Specials
FLANNELETTE PYJAMAS — Cosily napped, good wearing in assorted colors. Sizes 8-14. Each $1.49
TODDLERS' "CORD" SNAPPERALLS—Fine wale corduroy with bib front, suspender strap styles. Snap fasteners on inside leg. Assorted colors. Medium, Large. Each $1.49
DENIM JEANS—Sturdy weight sanforized jeans. Sizes 7-14. Each $1.49
LUNCH CLOTHS—Drawn thread work pattern on white Chinese cotton 36x36 with 4 napkins $1.49
DENIM PEDAL PUSHERS — Sanforized long-wearing denim. Styled in pedal pushers. Sizes 7-14. Each $1.49
SCOTTY DOG CARDIGANS—Pure botany wool cardigans with a nerky Scotty dog design at waist band. Each $1.49
TODDLERS' DRESSES—Perky little cotton prints in sizes 2 to 3x. Spring-fresh patterns. Each $1.49

Notion Values
IRONING BOARD PAD AND COVER — Quilted padded, non-bunch style with elastic edge, heavy cotton, fits all regular-size boards. Each $1.49
JUMBO GARMENT BAG — Strong vinyl plastic bag with 36" zipper opening. Quilted trim on front panel. Holds up to 16 garments. Each $1.49
PINKING SHEARS—Keen-cutting tempered steel blades, black enamelled handles. 7½" length. Each $1.49

Men's Furnishings
BOXER SHORTS — Quality "Sanforized" broadcloth. Patterns and plain. Elastic waistband. Sizes Small, Medium, Large 2 for $1.49
BRIEFS—Jockey style fine ribbed cotton, with double seat for extra wear, elasticized leg. Sizes 32 to 42 2 for $1.49
VESTS—Athletic style to match above briefs. Sizes Small, Medium, Large 2 for $1.49
MEN'S SLEEVELESS PULLOVERS. Small, Medium, Large $1.49

Staple Values
CANNON TOWELS—Thick looped towels that will give long drying satisfaction. A good selection of modern pastel colors and stripes. Large size 22x44 2 for $1.49
HAND-EMBROIDERED PILLOW CASES — Each pair of beautifully embroidered pillow cases cellophane wrapped for gift giving. Smart floral design on sparkling white cotton. Imported from China. Standard 42". Pair $1.49
CELLO-WRAPPED TOWEL SETS — Gay striped towels and matching face cloths. Each set containing 2 towels size 20x40 and 2 face cloths. Set $1.49
COTTON BRIDGE SETS—Smartly styled sets in appliqued and embroidered designs. Hand made in China. Each set contains cloth and 4 napkins. Set $1.49
PASTEL CRIB SHEETS — Soft flannelette crib sheets in pastel shades of pink and blue, 30x40. White borders. 2 for $1.49

TIMES TELEVISION PROGRAMS —FEB. 18 TO FEB 25

SATURDAY, FEB. 18

Time	Ch'n'l No.	PROGRAM
4 PM	2	Junior Theatre
	4	Garden Digest
	5	Cowboy Film
	11	This Land of Ours
	12	Movie
	13	Western Movies
4.30—	2	Adventure
	4	Congress Reports
	5	Buffalo Bill, Jr.
	11	Horse Racing
4.45—	4	Cartoons
5 PM	2	Wild Bill Hickok
	4	Quiz Down
	5	Sky King
6.45—	2	CBC News
	11	Movies
5.30—	2	Disneyland
	4	Health Frontiers
	5	Cartoon Festival
	12	Variety Playhouse
6 PM	*4	Academy Award Nominations
	5	Ozark Jubilee
	11	Hollywood Backstage
	13	Gospel Western Aires
6.30—	2	Mr. Fix-It (Peter Whittall)
	5	Ethel and Albert
	11	Beat the Clock
	12	Cartoons
6.45—	2	CBC News
	12	Family Theatre
7 PM	2	Navy Log
	5	Search for Adventure
	11	Gene Autry Theatre
	13	The Hunter
7.30—	2	Holiday Ranch
	*4	Big Surprise Quiz
	*5	Movie: "The Man Between"
	13	Mark Saber
8 PM	2	Honeymooners
	*4	Perry Como
	*11	Honeymooners
	12	Eddie Arnold
	*13	Hockey: Seattle vs. Brandon
8.30—	2	Stage Show (Dorsey Bros.)
	11	Stage Show (Dorsey Bros.)
	12	Texas Wrestling
9 PM	2	On Camera
	*4	Movie: "The Black Book"
	5	Laurence Welk
	11	Two for the Money
9.30—	2	Sport Thrills
	11, 12	It's Always Jan
9.45—	2	Big Playback
10 PM	2	Doug. Fairbanks
	5	Life Begins at 80
	11, 12	Gunsmoke
	13	Spook Show
10.30—	2	The Millionaire
	*4	Your Hit Parade
	5	Jamboree
	11	Damon Runyon Theatre
	12	Movie
11 PM	2	Billy O'Connor Show
	4	Movie: "Caravans West"
	11	Movie: "Half-Past Midnight"
11.20—	2	Wrestling
	5	The Hunter
12 M	11	Hollywood Backstage
	5	Movie: "Forbidden"
12.20—	2	CBC News

SUNDAY, FEB. 19

Time	Ch'n'l No.	PROGRAM
10 AM	4	American Forum
10.15—	5	Rainbow Theatre
10.30—	4	Faith Frontiers
	5	Out of the Past
	11	Faith for Today
11 AM	4	Colorama
	5	This is the Life
	11	Christophers
11.30—	4	Search for Beauty
	5	Give Thee Peace
	11	Adventure
11.45—	5	Stanley Chapple
12 PM	4	Christophers
	5	Modern Mind
	11	Face the Nation
12.30—	4	To be announced
	5	Challenge of Books
	11	This World of Ours
12.45—	11	Christian Science
1 PM	2	This is the Life
	*4	Wide Wide World
	5	Dean's Desk
	11	Front Row Centre
1.15—	5	News
	12	Christian Science
1.30—	2	Country Calendar
	5	College Press Conference
	12	Oral Roberts
2 PM	2	Junior Magazine
	5	Movie: "The Tall Texan"
	11	Omnibus
	12	Omnibus
	13	Wings Over World
2.30—	4	Youth Wants to Know
	13	Looking at U.S.
3 PM	2	You Are There
	4	Dr. Spock
	13	Starmaker
3.15—	5	Patti Page
3.30—	2	Climax
	4	Zoo Parade
	5	Liberace
	11	Hollywood Backstage
	12	Playhouse
4 PM	4	Eddie Fisher
	5	Lone Ranger
	11	Big Picture
	13	Youth on the March
4.15—	4	Matinee
4.30—	2	Lassie
	11	Wild Bill Hickok
	13	TV Theatre
5 PM	2	Perspective
	5	Super Circus
	11	Lucy Show
	12	This Is the Life
	13	Sherlock Holmes
5.30—	2	Fighting Words
	4	Capt. Gallant
	11	Lone Ranger
	12	Living Book
6 PM	2	Exploring Minds
	4	Meet the Press
	5	Long John Silver
	11	You Are There
	12	Life With Father
6.30—	2	Father Knows Best
	4	Roy Rogers
	5	Down You Go
	11	Lassie
	12	Lucy Show
	13	The Unexpected
7 PM	2	Our Miss Brooks
	4	It's a Great Life
	5	You Asked for It
	11, 12	Private Secretary
	13	The Pendulum
7.30—	2	News Magazine
	*4	Frontier
	5	Famous Film F'stiv'l
	*11	What's My Line?
	*12	Burns and Allen
	13	Big Picture
8 PM	2	Ed Sullivan
	4	Comedy Hour
	*11	Ed. Sullivan
	12	Big Picture
	13	The Hunter
8.30—	12	Robin Hood
	13	Mayor's Mailbag
9 PM	2	Star Playhouse
	4	Alcoa Hour
	5	Death Valley Days
	*11	GE Theatre
	12	My Little Margie
	13	What's New in Books
9.30—	2	CGE Showtime
	5	Amateur Hour
	*11	Alfred Hitchcock
	12	December Bride
	13	Oral Roberts
10 PM	2	CBC Folio
	*4	Loretta Young Show
	11	Trip to Adventure
	12	Cinema Time
	13	Sherlock Holmes
10.30—	4	Justice
	5	City Detective
	11	Famous Playhouse
11 PM	2	News; Weather
	4	Meet the Press
	5	Movie: "The Large Rope"
	11	Newsreel
11.10—	2	Movie: Queen of Hearts"
11.15—	11	Movie: "Detour"

MONDAY, FEB. 20

Time	Ch'n'l No.	PROGRAM
9 AM	4	Tennessee Ernie
	5	Telescope
	11	Valiant Lady
9.15—	11	Love of Life
9.30—	4	Feather Your Nest
	11	Search Tomorrow
9.45—	11	Guiding Light
10 AM	4	Ding Dong School
	5	Movie
	11	Jack Parr
10.30—	4	Ernie Kovac Show
	11	Love Story
11 AM	4	Home
	5	Workshop
	11	Robert Q. Lewis
11.30—	5	Wunda Wunda
	11	House Party
12 M	4	NBC Matinee
	5	Film Festival
	11	Big Picture
12.30—	11	Bob Crosby
1 PM	4	Date With Life
	11	Brighter Day
1.15—	4	Modern Romances
	11	Secret Storm
1.30—	4	Queen for a Day
	11	On Your Account
1.45—	12	Matinee
2 PM	4	Cook-book Quiz
	5	King's Queen
	11	Cartoon Carnival
	13	Matinee
2.30—	2	Matinee
	4	Movietime
	5	King's Kamera
	11	Home Show
3 PM	5	I Married Joan
	11	Garry Moore
3.30—	2	Intermezzo
	5	King's Kamera
	11	Arthur Godfrey
	12	Variety Playhouse
3.45—	4	Mother Goose
4 PM	2	Open House
	4	Cliff Carl
	5	Stan Boreson
4.30—	2	Aubrey and Gus
	5	Sheriff Tex
	11	Strike It Rich
4.45—	2	Fur and Feather
	4	Secret Tower
	12	Love of Life
5 PM	2	Long John Silver
	4	Pinky Lee
	5	Mickey Mouse Club
	11	Cartoon Carnival
	12	Western Theatre
	13	Wally's Hi-Jinks
5.30—	2	Howdy Doody
	4	Howdy Doody
6 PM	2	To be announced
	4	My Little Margie
	5	Soldiers of Fortune
	12	Cartoons
	13	The Ruggles
6.15—	11	Doug Edwards News
	12	News
6.30—	4	Deadline News
	5	Early Edition News
	11	Robin Hood
	12	Family Theatre
	13	Life With the Erwins
6.45—	2	CBC News
7 PM	2	Almanac
	4	Ken Murray Show
	5	Judge Roy Bean
	11	Studio One
	13	Ramar of the Jungle
7.30—	2	Buried Treasure
	4	Tony Martin
	5	Patti Page
	13	Foreign Intrigue
7.45—	4	John Cameron Swayze
	5	State Reporter
7.55—	12	News
8 PM	2, 4	Caesar's Hour
	5	Reader's Digest
	11	Burns and Allen
	12	Wrestling
	13	Madison Square Kindergarten
8.30—	5	Voice of Firestone
	11	Godfrey's Talent Scouts
	13	Wrestling
9 PM	2	Medic
	4	Medic
	5	What's the Story?
	*11	I Love Lucy
	12	I Love Lucy
9.30—	2	Denny Vaughan Show
	*4	Robert Montgomery
	5	Medical Horizons
	11	December Bride
	12	Highway Patrol
9.45—	13	Eddie Dorohoy Show
10 PM	2	Studio One
	5	The Vise
	11	I Led Three Lives
	12	Racket Squad
	13	Sports Desk
10.30—	4	Movie: "Murder Will Out"
	5	World Today
	11	News
	12	Movie
	13	Movie
10.40—	4	Les Paul, Mary Ford
10.45	4	Movie: "He Found a Star"
	5	Wrestling
	11	Movie: "I Ring Doorbells"
11 PM	2	Rhythm Pals
11.15—	2	Movie: "Suspense"
12.00—	2	News; Weather
	13	Life With the Erwins

TUESDAY, FEB. 21

Time	Ch'n'l No.	PROGRAM
9 AM	4	Tennessee Ernie
	5	TeleScope
	11	Valiant Lady
9.15—	11	Love of Life
9.30—	4	Feather Your Nest
	11	Search Tomorrow
9.45—	11	Guiding Light
10 AM	4	Ding Dong School
	5	Morning Movie
	11	Jack Parr
10.30—	4	Ernie Kovacks
	11	Love Story
11 AM	4	Home
	5	Workshop
	11	Robert Q. Lewis
11.30—	5	Wunda Wunda
	11	House Party
12 M	4	NBC Matinee
	5	Film Festival
	11	Big Payoff
12.30—	11	Bob Crosby
1 PM	4	Date With Life
	11	Brighter Day
1.15—	4	Modern Romances
	11	Secret Storm
1.30—	4	Queen for a Day
	11	On Your Account
1.45—	12	Movie
2 PM	4	Cookbook Quiz
	5	King's Queen
	11	Cartoon Carnival
	13	Matinee
2.30—	2	Matinee
	4	Movietime
	5	King's Kamera
	11	Home Show
3 PM	5	I Married Joan
	11	Garry Moore
3.30—	2	Intermezzo
	5	King's Kamera
	11	Arthur Godfrey
	12	Variety Playhouse
3.45—	4	Mother Goose
4 PM	2	Open House
	4	Cliff Carl
	5	Stan Boreson
4.30—	2	Magic of Music
	5	Sheriff Tex
	11	Strike It Rich
	12	Garry Moore
4.45—	4	Secret Tower
	12	Love of Life
5 PM	2	Jungle Jim
	4	Pinky Lee
	5	Mickey Mouse Club
	11	Cartoon Special
	12	Western Theatre
	13	Wally's Hi-Jinks
5.30—	2	Howdy Doody
	4	Howdy Doody
6 PM	2	Lone Ranger
	4	Life With Elizabeth
	5	Superman
	12	Cartoons
	13	The Ruggles
6.15—	11	Doug Edwards' News
	12	Doug Edwards News
6.30—	2	Patti Page Show
	4	Deadline News
	5	Early Edition
	11	Name That Tune
	12	Superman
	13	The Erwins
6.45—	2	CBC News
7 PM	2	Almanac
	4	Jungle Jim
	5	Tomorrow's Careers
	*11	$64,000 Question
	*12	$64,000 Question
	13	Ramar of the Jungle
7.30—	*2	Time Out
	4	Dinah Shore
	*5	Warner Bros.
	11, 12	Do You Trust Your Wife?
	13	Foreign Intrigue
7.45—	4	News Caravan
8 PM	2	Bob Hope
	4	Milton Berle
	*11, 12	Phil Silvers
	13	Mark Saber
8.30—	*5	Wyatt Earp
	11	Navy Log
	12	I Spy
	13	Yours for the Asking
9 PM	2	Dragnet
	4	Fireside Theatre
	*5	Danny Thomas
	11	Meet Millie
	12	Damon Runyon Theatre
	13	Million $ Movie
9.30—	2	Pick the Stars
	4	Circle Theatre
	5	Cavalcade Theatre
	11	Red Skelton
	12	Favorite Story
10 PM	2	Citizens' Forum
	5	Man Called X
	11	News
	12	The Pendulum
10.30—	2	What's My Line?
	4	Big Town
	5	Today; Weather
	12	Candlelight Theatre
10.45—	5	Behind the Badge
11 PM	2	Boxing
11.05—	4	Movie: "Send for Paul Temple"
11.15—	5	Movie: "Speed Limited"
	11	Movie: "Come Out Fighting"
11.45—	13	Greatest Fights
12 M	2	News; Weather

PHONE FOR SOME DELICIOUS CHINESE FOOD
TO SERVE RIGHT NOW!
ALL DISHES DELIVERED PIPING HOT!
HERE ARE A FEW SUGGESTIONS—
• MUSHROOM CHOP SUEY • CHICKEN CHOW MEIN • ALMOND BREAD CHICKEN • SHRIMP FOO YOUNG
• SWEET AND SOUR SPARERIBS • MUSHROOM FRIED RICE • FRIED CHICKEN AND CHIPS
The Sign of Good Food
JUST DIAL 4-3917
MING'S KITCHEN
809 YATES STREET
Next to the Capitol Theatre
CHINESE FOOD

Station	Channel No.
CBUT (Vancouver)	2
KOMO-TV (Seattle)	4
KING-TV (Seattle)	5
KTNT-TV (Tacoma)	11
KVOS-TV (Bellingham)	12
KTVW-TV (Tacoma)	13

*Denotes programs of outstanding interest

Only at
EATON'S
VIKING
TV
. . . a name that denotes a clear picture and resonant, dependable sound. When you see the Eaton label VIKING you know you're paying a reasonable price for the best quality anyone can give you!

Console with Doors
VIKING model TCD 227 . . . 21" ultronic 22 tube full door console. Two 10" and two 5" p.m. (coaxial) speakers. Other features are built-in antenna, cascode tuner, tone control, phono-jack receptacle and aluminized picture tube.
Walnut Finish, EATON Price, each 469.00
Mahogany Finish, EATON Price, each 474.00
Autumn Leaf Mahogany, EATON Price, each 479.00
During the month of February Buy on Budget Plan Terms with NO DOWN PAYMENT.

A New TV Set May Cost Less Than You Think!
Phone EATON'S Music Centre
. . . we will make a generous
Trade-In Offer on your old TV.
EATON'S—Music Centre, Main Floor, House Furnishings Building. Phone 2-7141
T. EATON Co. CANADA

YOUR HIT PARADE RECORDS ARE AT KENT'S ON RCA VICTOR
"The Rock and Roll Waltz" Kay Starr
$1.00
KENT'S
742 Fort
3-7104
FOLD HERE
YOUR HIT PARADE RECORDS ARE AT KENT'S ON RCA VICTOR
"Winter in New England" Julius La Rosa
$1.00
KENT'S
742 Fort
3-7104

TELEVISION PROGRAMS (Continued) Feb. 18 to Feb. 25

WEDNESDAY, FEB. 22

Time	Ch'n'l No.	PROGRAM
9 AM	4	Tennessee Ernie
	5	TeleScope
	11	Valiant Lady
9.15—	11	Love of Life
9.30—	4	Feather Your Nest
	11	Search Tomorrow
9.45—	11	Guiding Light
10 AM	4	Ding Dong School
	5	Morning Movie
	11	Jack Parr
10.30—	4	Ernie Kovacks
	11	Love Story
11 AM	4	Home
	5	Workshop
	11	Robert Q. Lewis
11.30—	5	Wunda Wunda
	11	House Party
12 M	4	NBC Matinee
	5	Film Festival
	11	Big Payoff
12.30—	11	Bob Crosby
1 PM	4	Date With Life
	11	Brighter Day
1.15—	4	Modern Romances
	11	Secret Storm
1.30—	4	Queen for a Day
	11	On Your Account
1.45—	12	Matinee
2 PM	4	Cookbook Quiz
	5	King's Queen
	11	Cartoon Carnival
	13	Matinee
2.30—	2	Matinee
	4	Movietime
	5	King's Kamera
	11	Home Show
3 PM	5	I Married Joan
	11	Garry Moore
3.30—	2	Intermezzo
	5	King's Kamera
	11	Arthur Godfrey
	12	Variety Playhouse
3.45—	4	Mother Goose
4 PM	2	Open House
	4	Cliff Carl
	5	Stan Boreson
4.30—	2	Take a Look
	5	Sheriff Tex
	11	Strike It Rich
4.45—	2	Maggie Muggins
	4	Secret Tower
	12	Love of Life
5 PM	2	Captain Gallant
	4	Pinky Lee
	5	Mickey Mouse Club
	11	Cartoon Special
	12	Western Movie
	13	Wally's Hi-Jinks
5.30—	2	Howdy Doody
	4	Howdy Doody
6 PM	2	Window On Canada
	4	Grand Ol' Opry
	5	Wild Bill Hickok
	12	Cartoons
	13	The Ruggles
6.15—	11	Edwards News
	12	Edwards News
6.30—	2	Patti Page
	4	Deadline News
	5	Early Edition
	11	Sgt. Preston
	12	Family Theatre
	13	The Erwins
6.45—	2	CBC News
7 PM	2	Almanac
	4	Highway Patrol
	5	Lone Ranger
	11	Johnny Carson
	13	Ramar
7.30—	2	Eddie Cantor
	4	Dinah Shore
	5	Life of Riley
	11	Count of Monte Cristo
	13	Foreign Intrigue
7.45—	4	Camel News
	12	News
8 PM	2	Harmony House
	4	Groucho Marx
	*5	Bishop Sheen
	11	Bob Cummings
	12	Boston Blackie
	13	Let's Go Skiing
8.30—	2	Jane Wyman Show
	4	Dragnet
	5	Stop the Music
	11	Climax
	12	Stories of the Century
9 PM	2	Kraft Theatre
	4	Celebrity Playhouse
	5	Star Tonight
	12	The Whistler
	13	Basketball
9.30—	4	Ford Theatre
	5	Science Fiction
	11	4-Star Playhouse
	12	Ford Theatre
10 MP	2	Cancer Program
	4	Lux Theatre
	5	Confidential File
	11	News
	12	Contidential File
10.15—	11	Movie: "That Uncertain Feeling"
10.30—	5	World Today
	12	Candlelight Theatre
	13	Movie
10.40—	5	Weather
10.45—		Movie: "Doorway to Suspicion"
11 PM	2	Bishop Sheen
11.05—	4	Movie: "Fiddlers Three"
11.10—	5	Movie: "Sergeant
11.30—	2	Thursday Theatre
11.15—	11	Movie: "Sunset on the Desert"
11.45—	13	Great Fights
12 M	13	The Erwins
12.30—	2	CBC News
	13	Ramar of the Jungle

THURSDAY, FEB. 23

Time	Ch'n'l No.	PROGRAM
9 AM	4	Tennessee Ernie
	5	TeleScope
	11	Valiant Lady
9.15—	11	Love of Life
9.30—	4	Feather Your Nest
	11	Search Tomorrow
9.45—	11	Guiding Light
10 AM	4	Ding Dong School
	5	Morning Movie
	11	Jack Parr
10.30—	4	Ernie Kovacs.
	11	Love Story
11 AM	4	Home Show
	5	Workshop
	11	Robert Q. Lewis
11.30—	5	Wunda Wunda
	11	House Party
12 M	4	NBC Matinee
	5	Film Festival
	11	Big Payoff
12.30—	11	Bob Crosby
1 PM	4	Date With Life
	11	Brighter Day
1.15—	4	Modern Romances
	11	Secret Storm
1.30—	4	Queen for a Day
	11	On Your Account
1.45—	12	Matinee
2 PM	4	Cookbook Quiz
	5	King's Queen
	11	Hollywood Backstage
	13	Movie
2.15—	11	Cartoons
2.30—	2	Movie
	4	Movietime
	5	King's Kamera
	11	Home Show
3 PM	5	I Married Joan
	11	Garry Moore
3.30—	2	Intermezzo
	5	King's Kamera
	11	Arthur Godfrey
	12	Variety Playhouse
3.45—	4	Mother Goose
4 PM	2	Open House
	4	Cliff Carl
	5	Stan Boreson
4.30—	2	Story Book
	5	Sheriff Tex
	11	Strike It Rich
	12	Bob Crosby
4.45—	2	Maggie Muggins
	4	Secret Tower
	12	Love of Life
5 PM	2	Captain Gallant
	4	Pinky Lee
	5	Mickey Mouse Club
	11	Cartoon Special
	12	Western Movie
	13	Wally's Hi-Jinks
5.30—	2	Howdy Doody
	4	Howdy Doody
6 PM	2	Window On Canada
	4	Grand Ol' Opry
	5	Wild Bill Hickok
	12	Cartoons
	13	The Ruggles
6.15—	11	Edwards News
	12	Edwards News
6.30—	2	Patti Page
	4	Deadline News
	5	Early Edition
	11	Sgt. Preston
	12	Family Theatre
	13	The Erwins
6.45—	2	CBC News
7 PM	2	Almanac
	4	Highway Patrol
	5	Lone Ranger
	11	Johnny Carson
	13	Ramar
7.30—	2	Eddie Cantor
	4	Dinah Shore
	5	Life of Riley
	11	Count of Monte Cristo
	13	Foreign Intrigue
7.45—	4	Camel News
	12	News
8 PM	2	Harmony House
	4	Groucho Marx
	*5	Bishop Sheen
	11	Bob Cummings
	12	Boston Blackie
	13	Let's Go Skiing
8.30—	2	Jane Wyman Show
	4	Dragnet
	5	Stop the Music
	11	Climax
	12	Stories of the Century
9 PM	2	Kraft Theatre
	4	Celebrity Playhouse
	5	Star Tonight
	12	The Whistler
	13	Basketball
9.30—	4	Ford Theatre
	5	Science Fiction
	11	4-Star Playhouse
	12	Ford Theatre
10 MP	2	Cancer Program
	4	Lux Theatre
	5	Confidential File
	11	News
	12	Contidential File
10.15—	11	Movie: "That Uncertain Feeling"
10.30—	5	World Today
	12	Candlelight Theatre
	13	Movie
10.40—	5	Weather
10.45—		Movie: "Doorway to Suspicion"
11 PM	2	Bishop Sheen
11.05—	4	Movie: "Fiddlers Three"
11.10—	5	Movie: "Sergeant
11.30—	2	Thursday Theatre
11.15—	11	Movie: "Sunset on the Desert"
11.45—	13	Great Fights
12 M	13	The Erwins
12.30—	2	CBC News
	13	Ramar of the Jungle

FRIDAY, FEB. 24

Time	Ch'n'l No.	PROGRAM
9 AM	4	Tennessee Ernie
	5	TeleScope
	11	Valiant Lady
9.15—	11	Love of Life
9.30—	4	Feather Your Nest
	11	Search Tomorrow
9.45—	11	Guiding Light
10 AM	4	Ding Dong School
	5	Jack Parr
10.30—	4	Ernie Kovacs
	5	Morning Movie
	11	Love Story
11 AM	4	Home
	5	Workshop
	11	Robert Q. Lewis
11.30—	5	Wunda Wunda
	11	House Party
12 M	4	NBC Matinee
	5	Film Festival
	11	Big Payoff
12.30—	5	Film Festival
	11	Bob Crosby
1 PM	4	Date With Life
	11	Brighter Day
1.15—	4	Modern Romances
	11	Secret Storm
1:30—	4	Queen for a Day
	11	On Your Account
1.45—	12	Movie
2 PM	4	Cookbook Quiz
	5	King's Queen
	11	Cartoon Carnival
	13	Club Matinee
2.30—	2	Matinee
	4	Movietime
	5	King's Kamera
	11	Home Show
3 PM	5	I Married Joan
	11	Garry Moore
3.30—	2	Intermezzo
	5	King's Kamera
3.30—	12	Variety Playhouse
3.45—	4	Mother Goose
4 PM	2	Open House
	4	Cliff Carl
	5	Stan Boreson
4.30—	2	Small Fry Frolics
	5	Sheriff Tex
	11	Strike It Rich
4.45—	2	Looking Glass
	4	Secret Tower
	12	Love of Life
5 PM	2	Roy Rogers
	4	Pinky Lee
	5	Mickey Mouse Club
	11	Cartoon Special
	12	Western Theatre
	13	Wally's Hi-Jinks
5.30—	2	Howdy Doody
	4	Howdy Doody
6 PM	2	Robin Hood
	4	Ray Milland
	5	Annie Oakley
	12	Cartoons
	13	The Ruggles
6.15—	11	Edwards News
	12	Edwards News
6.30—	2	World Around Us
	4	Deadline
	5	Early Edition
	11	My Friend Flicka
	12	Family Theatre
	13	The Erwins
6.45—	2	CBC News
7 PM	2	Almanac
	*5	Fights
	11, 12	20th Century Fox
	13	Ramar of the Jungle
7.30—	*2	Outdoors with Hal Denton
	4	Eddie Fisher
	13	Foreign Intrigue
7.45—	4	News Caravan
	5	Merceedees
8 PM	2	Vic Obeck Sports
	4	Screen Directors' Playhouse
	*5	Disneyland
	11	Godfrey and Friends
	12	Godfrey and Friends
	13	Million $ Movie
8.30—	2	I Love Lucy
	*4	Father Knows Best
	12	Col. March
9 PM	2	Canadian Hit Parade
	*4	Kraft Theatre
	5	MGM Parade
	11	The Millionaire
	12	I've Got a Secret
9.30—	2	Jackie Rae Show
	5	Masquerade Party
	11	I've Got a Secret
	12	Mr. D.A.
	13	Your TV Theatre
10 PM	2	Big Town
	*4	This Is Your Life
	5	Break the Bank
	11	News
	12	Liberace
	13	Theatre 13
10.15—	11	Movie
10.30—	*2	Press Conference
	4	Waterfront
	5	Golden Gloves
	12	Candlelight Theatre
10.40—	5	Dollar a Second
11 PM	2	"Caravan"
	4	Movie: "Men Against the Sun"
11.15—	2	Movie: "Two Mugs From Brooklyn"
	11	Movie: "Criminal Investigator"
	11	Movie:
11.45—	13	Greatest Fights
12 M	2	CBC News
	13	The Erwins

SATURDAY, FEB. 25

Time	Ch'n'l No.	PROGRAM
10 AM	4	Children's Corner
	11	Box 11 RFD
10.30—	4	Pinky Lee
	11	These Are Yours
11 AM	4	Fury
	5	Rainbow Theatre
	11	Capt. Midnight
11.30—	4	Winchell—Mahoney
	11	Tales of Texas Rangers
12 M	4	NBA Basketball
	11	Big 10 Basketball
	12	Big 10 Basketball
1.45—	11	Sports Reel
2 PM	4	Horse Racing
	11	Basketball
	12	Basketball
	13	Dog Show
2.30—	5	Andy's Gang
	4	Seattle U Basketball
3 PM	5	King's Crossroads
3.30—	4	Colorama
	5	Western Movie
	13	Western Movie
3.45—	11	Sports Final
4 PM	2	Junior Theatre
	4	Garden Digest
	11	This Land of Ours
	12	Movie
4.30—	2	Adventure
	*4	Congress Reports
	5	Buffalo Bill, Jr.
	11, 12	Horse Races
4.45—	4	Cartoon Time
	11	Movies
5 PM	2	Wild Bill Hickok
	4	To be announced
	5	Sky King
	11	Movies
5.30—	2	Disneyland
	4	Health
	5	Cartoons
	12	Playhouse

1956 RCA VICTOR TELEVISION
— BETTER 7 WAYS —
1 Aluminized Image" Picture Tube
2 Better "Noise" Cancellation
3 Extra Sensitivity and Stability
4 Better Brightness and Contrast
5 Better Interlace
6 Better Channel Separation
7 Better Sound
SEE THE COMPLETE LINE OF RCA VICTOR AT
YOUNG and BANFIELD
21" MODEL AS SHOWN ONLY
$199.95
$21.00 DOWN! $10.00 PER MONTH!

As Shown With Base Included
FORT AT BLANSHARD
Phone 2-7181

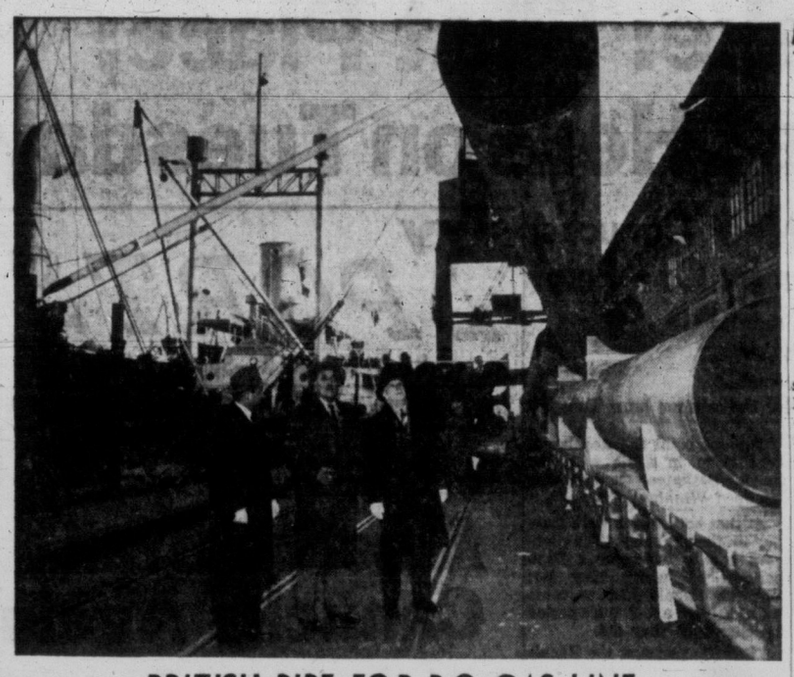

BRITISH PIPE FOR B.C. GAS LINE

First shipment of British pipe for Westcoast Transmission Company's natural gas line from the Peace River Block to Huntingdon, B.C., arrived in Vancouver this week aboard the Ss. Germa from Middlebrough, Eng. It is the first of a 90,000-ton order valued at $15,000,000 placed with the South Durham Steel and Iron Co. Ltd. Receiving the shipment above are (left to right), Harry F. Waste, project manager, Canadian Bechtel Ltd.; Norman Whittall, vice-president, Westcoast Transmission, and Einar Gunderson, vice-president of the PGE.

New York Stocks Recover Losses As President Resumes Golf Game

BY ELMER C. WALZER
United Press Financial Editor

NEW YORK (UP)—Stocks all but made up last week's losses in the past five days of trading thanks to two days of rise.

Those two days revolved about the health of the President. On Wednesday, after a group of doctors said he could have another active five or ten years, the market moved up sharply in a near 3,000,000-share session.

Again on Friday when the President resumed his golf game and thus indicated to the street his health was returning rapidly the market moved ahead, again on a near 3,000,000-share volume.

The stock exchange reported 3,000,000 shares traded on Wednesday, thus setting up a 1956 milestone. The actual figures released on Friday showed the real total for that day was 2,998,890 shares. The Friday total was exactly 2,837,120 shares.

Industrials gained 9.39 points against a loss last week of 9.78 points. Rails were up 3.45 against a loss the week before of 3.84 points. Utilities lost ground by 0.19 point against a rise of 0.41 last week. The 65 stock average gained 2.79 this week against a loss of 2.89 the week before.

Sales for the week totaled 10,597,410 shares, a daily average of 2,119,482 shares, against 10,310,722 or a daily average of 2,062,144 shares in the previous week. This week's total was exceeded in the week ending Jan. 27.

Prices slipped back in the Monday, Tuesday and Thursday sessions in light volume. In none of them was there severe selling. The dip reflected lack of demand.

Business news balanced off with declines on the week in auto, electricity and steel output and construction, and gains in car loadings, coal output, crude oil production and retail trade.

Metals were carried up on Friday when Anaconda raised its copper price and others were expected to follow. Oils also made a good advance. Natural gas issues had their ups and downs. They were hit late Friday when the president vetoed the Natural Gas bill, but rallied from their lows.

Du Pont which has announced further expansion plans gained more than nine points on the week. Several others had wide advances—Clark Equipment, up 8¾; American Potash, up 7¾; Texas & Pacific Railway, up 5; Southern Railway, up 3½; Alcoa, up 3⅞; Anaconda, up 3⅞; Inspiration Copper, up 4½, and West Kentucky Coal, up 6¾.

Long Bell lumber was the sensation among the rank and file. It was whirled up on reports it was to merge with International Paper. The stock hit 71½ to which it rose from a low of 37¼ and it closed the week at 63 for a gain of 25¾ and it closed the week at 63 for a gain of 25¾ points over last week's close.

Out of the 1,388 issues to appear on the tape, 885 gained, while 339 declined and 164 closed the week unchanged.

Among the losers were such natural gas issues as Panhandle Eastern Pipe Line, off 4¾; El Paso Natural Gas, off 1¾, and Phillips Petroleum off ⅝ point. Superior Oil of California, with large natural gas holdings, lost 30 points to close at 10.80, still holding its position as the big board's highest-priced stock.

Noted Businessman, H. Crabtree, Dies

MONTREAL (CP)—Harold Crabtree, prominent Canadian business executive, died today in hospital. He was 71.

Mr. Crabtree until recently had been chairman of the board of Howard Smith Company, Ltd., and its subsidiaries. He was a past president of the Canadian Manufacturers Association and the Canadian Pulp and Paper Association, and a past chairman of the executive committee of the Canadian Chamber of Commerce.

B.C. Banker's Funeral Monday at Vancouver

VANCOUVER (CP) — Funeral service will be held here Monday for John Horace Wheeler, veteran banker who died Thursday at 65. Mr. Wheeler joined the Canadian Bank of Commerce in Winnipeg and later opened other branches throughout the prairies. He managed a branch in Dawson City for nine years from 1925 and was transferred to Nelson for two years. He retired from the main branch here in 1952.

Asbestos Corporation, 25 cents, payable March 30; record March 9; xd March 7.
Wabassa Cotton, 12½ cents, payable April 2; record March 6; xd March 6.

TEXAS CO. TO EXPAND OPERATIONS OUT WEST

CALGARY—D. D. Feldman Oil and Gas, independent petroleum operators with executive offices at Dallas, Texas, today announced a multi-million-dollar expansion program for western Canada.

D. D. Feldman, who already has 22 wells producing in Saskatchewan, said he plans to expand his Canadian operations "by at least 1,000 per cent during the next five years."

Headquarters for Feldman's Canadian operations will be at Calgary. Almost 100 per cent of the personnel to be employed will be hired in B.C., Alberta, Saskatchewan and Manitoba, Mr. Feldman said. "We shall start hiring immediately," he told the Times.

Victoria Leaders Protest Moving Motor Vehicles HQ

Community leaders in Victoria are unanimously opposed to a suggestion that the Provincial Motor Vehicle Branch headquarters may be moved from Victoria to Vancouver.

"This would amount to decentralization of the provincial government," George I. Warren, publicity commissioner and secretary of the Victoria Automobile Club, said today.

"Our members would certainly oppose such a transfer."

W. T. Straith, president of the Automobile Club, affirmed that the organization would do all in its power to prevent such a move.

DISASTROUS STEP

And Pat Dunn, president of Victoria Chamber of Commerce said:

"It would be a disastrous step leading to loss of the centralized control we have now."

Possibility that the motor vehicle branch headquarters might be moved was mentioned in the Legislature by Alex Matthew (SC Vancouver Centre).

Attorney-General Robert Bonner said later: "There are no immediate plans for the transfer of the motor vehicles branch to Vancouver."

He did not confirm or deny that the government has such a plan in mind.

Mr. Matthew told the Legislature:

"I foresee the time must come when the government will have to move the motor vehicle headquarters to Vancouver, and put up an appropriate building there.

"It is going to be a step of sheer necessity forced by the great growth of automobile traffic and the necessity of serving the public."

AGAINST SHIFTING

Mr. Matthew added that the existing motor vehicles headquarters building in Victoria was not much of a credit to such an important department.

Further opposition to such a move was expressed by G. Conway Parrott, president of the Victoria and Island Publicity Bureau, who said:

"We would deplore any tendency towards shifting provincial employees from Victoria to Vancouver. The motor vehicles headquarters should be left where it is."

CANADIAN BONDS

(By Investment Dealers' Association of Canada)

GOVERNMENT OF CANADA				
	2¼	1956	99.25	100.00
	2	1957	98.50	99.25
	2	1958	97.75	98.50
	3	1959	99.00	100.00
	3	1960	98.75	99.50
	3	1962	98.25	99.00
	3	1963	98.00	98.75
	3	1966	97.75	98.50
	2¾	1968	94.75	98.50
	3¼	1976	99.00	100.00
	3¾	1978	104.25	105.25
	3½	1979	99.00	99.75
	3	Perp	92.50	
CANADIAN NATIONAL RAILWAY				
	3	1966	97.00	99.00
	2⅞	1971	94.00	96.00
	3¾	1974	103.50	105.00
PROVINCIAL SECURITIES				
Brit. Columbia	3	1964	95.00	97.00
	3	1969	93.00	95.00
Saskatchewan	3	1963	94.00	97.00
	3¼	1972	91.50	94.50
Manitoba	3	1965	95.00	98.00
	3¼	1975	93.00	96.00
Ontario	3	1965	94.50	97.50
	4	1972	100.50	103.50
Ontario Hydro	3	1964	94.00	97.00
	4	1976	99.00	102.00
Quebec	3	1969	93.00	96.00
Quebec Hydro	3	1973	92.00	95.00
Prince Edw. Is.	4	1964	99.00	102.00
Nova Scotia	3¼	1970	94.50	97.50
New Brunswick	3¼	1970	92.00	95.00
Newfoundland	3¾	1976	95.00	98.00
MUNICIPAL SECURITIES				
Vancouver	3½	1960	96.50	99.50
	5	1965	104.00	108.00
	3¾	1974	95.00	99.00
Victoria	3¾	1970	95.00	99.00
N. Westminster	5	1960	102.00	105.00
	3¾	1967	95.00	99.00
Van. Water Dst.	3¼	1984	93.00	97.00
	3½	1975	93.00	96.00

CORPORATION AND UTILITY SECURITIES				
Abitibi	4	1974	98.00	101.00
Aluminum	3½	1971	96.00	99.00
B-A Oil	3½	1974	94.00	97.00
Bell Telephone	3¼	1973	92.00	95.00
B.C. Electric	3¼	1967	94.00	96.00
	3¼	1969	98.00	101.00
	4¾	1977	103.75	105.50
B.C. Telephone	4	1962	100.00	103.00
	4¾	1975	103.50	106.00
B.C. Forest	4½	1981	99.00	105.00
Can. Brewery	4¼	1981	98.00	101.00
Can. Chemical	5¼	1971	99.00	102.00
Can. Industries	3¾	1974	97.00	100.00
Can. Pacific	3¾	1972	97.00	100.00
Columbia Cellu.	5	1968	98.50	101.50
Elk Falls	5	1975	101.50	103.50
GM Acc.	4¾	1969	102.00	105.00
HB Oil & Gas	4	1975	96.00	99.00
Imperial Oil	3	1969	92.00	95.00
Indust Accept	5	1970	100.00	103.00
Inter. Bank	3¼	1969	98.00	101.00
Interprov. Pipe	3½	1970	97.00	100.00
MacM. & Bldl.	4	1968	99.00	102.00
Massey Harris	5	1967	103.00	106.00
Phillips Elec.	5	1968	100.00	103.00
Shawin. W.& P.	3½	1970	95.00	98.00
Sidney Roof.	4½	1975	96.00	99.00
Simpson-Sears	4½	1979	102.00	103.00
St. Lawr. Corp.	5	1972	103.50	106.00
Steel of Cda.	2¾	1967	91.00	95.00
W. Can. Brew.	4¼	1965	100.00	103.00
CONVERTIBLE SECURITIES				
Atlas Steels	5	1967	104.00	108.00
Brazil Tract.	4½	1971	76.00	84.00
B-A Oil	3½	1961	172.00	182.00
	3½	1962	132.00	142.00
Cdn. Petrofina	4	1972	108.00	112.00
Can. Pacific	3¼	1976	128.00	135.00
	3½	1968	103.00	110.00
	4	1969	108.00	112.00
Dom. St. & Cl.	4	1961	97.00	103.00
	4¼	1970	103.00	110.00
Dom. Textile	4	1966	93.00	100.00
Phillips Elec.	5½	1970	100.00	108.00
Traders' Fin.	4¾	1969	115.00	125.00

BUSINESS DIARY

Mining Issues Lead On Canadian Market

By NORMAN CRIBBENS
Times Business Editor

Speculative mining issues seemed to be the chief attraction on the Canadian stock market this week.

From the moment Toronto stock exchange opened its doors Monday right through to Friday's close, orders filled the floor. And it was much the same in Montreal.

Higher-priced mines came in for more attention than in recent weeks. Noranda gained $3 in spite of a $1.25 loss in ex-dividend trading Wednesday. Hudson's Bay, International Nickel, Labrador and Campbell Chibougamau all moved up $1 or more.

The Chibougamau area issues generally attracted buyers, with Merrill Island, New Boyran and Quebec Chibougamau among the leaders.

LURE OF COPPER

Stepped-up exploration programs, with copper as the chief lure, combined with new financings to promote higher prices and heavier turnovers of shares.

Two issues traded at Toronto topped the 2,500,000-share mark. Duvan jumped 84 cents to $2.95 with favorable reports from its northwest Quebec property. Consolidated Halliwell, with property in Haiti, climbed 43½ cents to $1.17.

Toronto and Montreal industrials ran close to the New York market with some hesitancy early in the week giving way to a strong forward surge following the news that President Eisenhower is considered fit to serve a second term.

URANIUMS SUFFER

It was a dull week for uraniums with traders switching to copper stocks, and golds were slightly lower on the week with no features.

New York stock exchange reported 3,000,000 shares traded on Wednesday, thus setting a 1956 milestone. The actual figures released on Friday showed the real total for that day as 2,998,890 shares.

The Friday total was exactly 2,837,120 shares.

NATIONAL MOTORS

Douglas Wood has been appointed sales manager in the commercial vehicle division of National Motors Ltd., 819 Yates, Victoria. His 10 years' experience in this field gives him a specialized knowledge of commercial delivery and heavy trucking vehicles.

George S. Blackburn, who came here from England in February 1953, has been appointed assistant sales manager of National Motors.

NEW COAST PLANT

First wire rope pre-stressing plant ever to be installed on the Pacific Coast is now being built by British Ropes Canadian Factory Ltd. at the company's site on Grandview Highway, Vancouver.

The plant, costing around $50,000, is scheduled to be in operation by March 15 next.

R. E. C. Cadman, president, says the additional plant will enable British Ropes to meet all needs for pre-stressed wire rope and cable in this area.

BUSINESS BRIEFS

Copper stocks gained in value Friday after the Anaconda Copper Company increased the price of its electrolytic copper by three cents to 46 cents a pound. . . Imperial Tobacco increased its year end dividend from 10 cents to 17½ cents making 57½ cents for the year against 50 cents in 1954. Imperial's net profit in 1955 was $8,790,188 against $7,884,588 a eyar ago. . . Herbert Heaton, 43-year-old Vancouver foundryman, has been elected a national director of the American Foundrymen's Association. . . A. S. C. Black, assistant manager to Dugald MacGregor at the Douglas Street branch of the Bank of Montreal is leaving Victoria to become manager of the branch at Prince George. . . Total number of cheques exchanged at Victoria Clearing House in the week ending Feb. 16 was $9,170,973 compared with $7,943,877 in the corresponding week of 1955.

TIRE GRADUATE — E. V. Darling, general manager of Victoria Tire Ltd. in Victoria, recently completed a six-day, 60-hour course in management for tire dealers at the University of Akron, Ohio.

SOUTHERN RESOURCES

Dr. Andre C. Simonpietri, secretary-general of the Pan-American Institute of Geography and History, will discuss the value of natural resources of Latin America at the ninth annual B.C. Natural Resources Conference at the Empress Hotel Feb. 22 and 23.

Dr. Simonpierti has been in touch with the resource development of many nations during his work with the United Nations and the U.S. foreign service.

Ford Increases Prices in U.S.

DETROIT (UP)—Ford Motor Co. today announced wholesale price increases in the U.S. ranging from $16 on Ford passenger cars to $30 on trucks. At the same time, reductions of from $49 to $85 in destination charges to dealers were announced.

The changes go into effect Monday, Feb. 20, the company said.

Wholesale price increases to domestic dealers will be $16 on Ford passenger cars, $18 on Mercury models, $21 on Lincolns and $30 on medium trucks.

$ EXCHANGE

VICTORIA—Banks buying U.S. cheques at ⅝ per cent discount. Cash at ¾ per cent discount. Silver at 3 per cent. Selling cheques at ⅝ premium and cash at ¾ premium.

MONTREAL (CP)—U.S. dollar was at a discount of 1/32. Pound sterling $2.80⅝.

NEW YORK (CP)—Canadian dollar at a premium of 1/32 in U.S. funds. Pound sterling $2.80 11/16.

"KNOW A GLADWELL MAN"

STEVE CHEMUT

We've really got a deal for you at Gladwell's! You can have immediate delivery of a new 1956 Meteor or Mercury car that's strictly factory-fresh . . . NOT a demonstrator model and NOT executive driven. Each car is fresh from the factory . . . and that's not all! IF YOU BUY NOW, Gladwell's give you 5,000 MILES FREE TRANSPORTATION (Free Gas! Free Oil! Free Lubrication!) PLUS FREE 1956 LICENSE PLATES. So get rolling with a new Meteor or Mercury from GLADWELL MOTORS LIMITED, Pandora at Quadra. ***

Cyrus K. Eaton to Contest Mammoth Income Tax Claim

CLEVELAND (AP) — Cyrus S. Eaton, Canadian-born Cleveland financier, will be confronted with a $1,572,000 income tax claim here next week in connection with his development of a rich ore field buried below a Canadian lake.

Eaton, a native of Pugwash Junction, N.S., was instrumental in obtaining a $5,000,000 loan from the Reconstruction Finance Corp. to finance the big Steep Rock lake ore project in northwestern Ontario nearly 13 years ago.

His counsel, I. W. Sharp, indicated that he will be a witness in contesting the federal claim in tax court.

William R. Daley, an associate of Eaton, and Premium Iron Ores, Ltd., of Toronto, also are involved in the tax dispute.

Daley, president of Otis & Co., an investment banking firm, heads a syndicate which is buying the Cleveland American League baseball club.

A. E. Ames & Co.
Business Established 1889
Members
Toronto Stock Exchange
Montreal Stock Exchange
Royal Trust Building: 612 View Street, Victoria, B.C.
Telephone: 3-4171
TORONTO MONTREAL WINNIPEG VANCOUVER CALGARY
NEW YORK LONDON, ENG.

Wood, Gundy & Company Limited
Canadian Government, Municipal and Corporation Securities
Stock Exchange Orders Executed
Private wire connections to Toronto, Montreal Winnipeg, Vancouver, Calgary, Edmonton, Regina and New York
Resident Manager: A. L. Pidgeon
612 View Street Victoria Telephone: 2-4261

5½% MORTGAGES
AVAILABLE ON SELECTED RESIDENTIAL PROPERTY
Easy Repayment Terms — Generous Appraisals — Quick Decisions
J. H. WHITTOME & CO. LTD.
1218 BROAD STREET PHONE 2-4255

SHIPYARD MACHINERY SALE
Canadian National Railways
Announce Sale, on Unit Basis, of Buildings and Equipment Used by
Prince Rupert Drydock and Shipyard
Includes machinery such as used in Machine Shop, Foundry, Steel Fabricating, Pipefitting, Drilling and Punching, Steel Rolls, Overhead Cranes, Small Tools (both Electric and Air), Transformers, Air Compressors, and various other equipment.
All material to be sold on cash basis, as is, where is.
For particulars apply:
B. ALLEN
5238 Angus Drive
Vancouver 13, B.C.
Phone: KErrisdale 7074

FOR RENT
LARGE DOUBLE STORE
AT 747 YATES STREET
Between Ingledew's Shoe Store and Standard Furniture Co. (formerly occupied by Arrow Furniture Co.)
Rent $450 Monthly on Good Lease — Phone 4-5541

CREDIT BUREAU OF VICTORIA LTD.
205-10 JONES BLDG. — 723 FORT ST. — 2-9111
MEMBERS ASSOCIATED CREDIT BUREAUS OF CANADA AND AMERICA
CREDIT AND PERSONNEL REPORTS — COLLECTIONS AND ADJUSTMENTS
Serving Victoria Business and Professional Men Since 1911

Gillespie, Hart & Co. Ltd.
JOHN HART, President
INSURANCE · REAL ESTATE · BONDS AND STOCKS
BUILDING LOANS · MORTGAGES
CAR FINANCING AT 5%
611 Fort St., Victoria Phone 4-1181
(Established 1911)

MONEY TO LOAN
Funds on Hand and Immediately Available for Mortgage Loans — Quick Decisions — Repayments to Suit — Reasonable Charges.
MORTGAGES AND AGREEMENTS PURCHASED
P. R. BROWN & SONS LTD.
"Serving Victoria for Over 50 Years"
1112 BROAD ST. PHONE 4-7171

APPLICATIONS FROM QUALIFIED PERSONS ARE INVITED FOR THE POSITION OF:
ACOUNTANT-BURSAR-PURCHASING AGENT — for a college enrolling 600 students.
DUTIES—Under direction of the Principal to set up and maintain all accounting and financial records; to prepare statements and reports; to compile the annual budget and maintain budgetary control of revenue and expenditures, etc.
QUALIFICATIONS—Preferably University training in Commerce; an advanced knowledge of business practice and procedure, and a thorough knowledge of the basic principles of accounting and purchasing; some experience in related work; sound judgment; ability to meet and deal with officials, students and public.
Application to be made in writing stating full detail of qualifications, education, experience, and salary expected, to Box 870 Victoria Press Ltd.
NOT LATER THAN FEBRUARY 24th, 1956.

BEAUTIFUL LANDSCAPED PARK SETTING
This 3-bedroom home, L-shaped dining and living room, hardwood floors, wall-to-wall carpeting, etc., was built only one year ago, designed for the utmost in comfort. It has every luxury and is offered for sale at less than replacement cost. Drive by it at 3185 Midland, then contact Mr. Howard Blake at 2-8217, or evening 5-2346.
FULL PRICE $17,500
OLYMPIC HOMES
3244 DOUGLAS 2-8217

WANTED EXPERIENCED DIESEL MECHANICS
With high school standing and Caterpillar Experience preferred. Must have own hand tools. Top rate of pay, 40-hour week, excellent working conditions, sickness, hospitalization and pension plan. Openings in both Calgary and Edmonton.
If you qualify apply to Service Manager.
UNION TRACTOR LTD.
10581—107th Street, Edmonton, Alberta
830—9th Ave. West, Calgary, Alberta
(All Replies Confidential)

So You Scraped THE FENDER!
Don't Worry!
Take it to NATIONAL MOTORS. If it's dented they'll straighten it first, spray it the exact shade, bake the enamel to factory newness. In most cases they'll do it all the same day. NATIONAL are the only ones who can bake the enamel because they are the only people who have a factory bake-oven. This speeds the drying, makes the enamel harder, and doesn't cost a penny more than the regular spray job you get elsewhere. So whether it's a major collision or a scratch—drive in through the Yates Street entrance to NATIONAL MOTORS REPAIR DEPT.—they'll be waiting to help you! If you like, they'll give you a quote first. So don't worry!
Dave Buck, Parts and Service Manager
819 Yates 4-8174
NATIONAL MOTORS

NOT THIS TIME, DOUG

Victoria Cougar forward Doug Anderson's look of glee was shortlived on this particular occasion Friday night at Memorial Arena as kneeling Lucien Dechene picks off his rolling shot. Anderson (9), managed to score once, however, as the Cougars tied the Brandon Regals, 4-4. Looking as sad as Anderson is glad is Regals' Keith Allen, behind Dechene, while Red Hay (3) checks Anderson and Doug Macauley watches.

At Stake: First Place; Where? Here on Tuesday

Cougars to Meet Canucks; Trail Leaders by One Point

Victoria 4, Brandon 4

By BILL WALKER

To kick an old phrase around—

It will be handsome is for the winner here Tuesday night.

That's when Victoria Cougars meet Vancouver Canucks for the western division lead of the Western Hockey League at Memorial Arena.

It came to that Friday night.

With Brandon Regals here and Seattle Americans at Vancouver the situation was this:

If Victoria won and Vancouver lost, Cougars would have shared the lead with the Canucks today.

Canucks lost 4-2 to the Americans, but Cougars didn't win.

Best they could get, and it was plenty in a desperate battle with the Regals, was a 4-4 tie.

The one point Cougars didn't get is all that separates them from the Canucks.

The one point the Regals got kept them in a tie with the surging Saskatoon Quakers who trumped Winnipeg 7-5.

At that both teams were frantic, in turn, Friday. The Cougars had to overcome a first-period lead, which they did; and the Regals had to come from behind a 4-3 third-period deficit, which they did.

Fittingly, perhaps, the Regals played it even against both Canucks and Cougars.

They tied Vancouver, 3-3, earlier in the week to give the Cougars last night's chance, and then they tied Cougars to leave the matter up to the clubs themselves Tuesday.

And Then There Was Always Luke

And so the stage is set for the showdown between Cougars and Canucks.

Need more be said?

Friday's battle between Regals and Cougars was a pesky yet spirited affair.

There were 2,785 heavy hearts after the first period when the Regals counter-punched into a 3-0 lead, mostly because of Cougar defensive mistakes.

But joy was unconfined, almost, after the second frame, the Cougars doing the bombing and tying the count at 3-3.

Then came the third period and a rousing frame it was, each team rising to the challenge.

Doug Anderson lifted the Cougars into what then was first place at 12.47 on his 20th goal of the year. But Ray Manson lowered the ladder less than two minutes later when he rifled a bullet drive past Marcel Pelletier for his third goal of the game and the final equalizer.

Through it all it was the Cougars against the fabulous fat man from the past, and now the slimmer sensation of the present, goalie Lucien Dechene of the Regals.

Luke was at his best. He stopped 40 shots compared to 18 that Pelletier blocked.

And it was Luke who kept the door bolted in that first period as the Regals blew hot on alertness.

Manson sniped the first counter when he intercepted Arnott Whitney's attempted pass out and beat Pelletier with a low shot. Aggie Kukolowicz romped all the way from his own end for the second and, although the play appeared offside, Cougars erred by not playing the whistle which didn't blow.

It was Manson again on a rebound from Chorley, and the 3-0 situation was scary indeed. But the Cougars had stomach for the task ahead.

Skip's 20th Had Cougars Running

A harmless-looking play gave them the kindling they needed to light the fire. Wayne Brown slapped a long pass across the goalmouth and Skip Teal, on the doorstep, tipped the puck past Dechene for his 20th goal of the year.

A furious assault followed Teal's goal and was climaxed by Doug Macauley skating around Keith Allen to blaze a low shot into the corner 66 seconds later.

Thus the pattern continued with the Cougars striking and the Regals repulsing every threat until Wayne Brown and Eddie Olson combined for the prettiest goal of the game. It was a two-man passing play from the Cougar blue line with Brown making no mistake on Olson's goalmouth pass to knot the count.

Statistics tell most of the story of the spirited third period, Dechene making 13 saves to Pelletier's four and the Regals at one stage playing short two men for a minute and 13 seconds.

The tying Brandon goal by Manson on a feeder pass from Doug Bentley came with Bill Dobbyn of the Cougars serving a penalty.

The torrid pace waned slightly in the overtime. Regals seemingly being satisfied with a tie and Dechene not satisfied at all with what had gone before. He just got better.

But now Tuesday is the key. Finally it's come to that.

SPORTS

BILL WALKER—Sports Editor

STAMPS BOOST LEAD

Amerks Stall Canucks Again

Seattle 4, Vancouver 2; Calgary 5, New Westminster 1
Saskatoon 7, Winnipeg 5

By The Canadian Press

Vancouver Canucks' hold on the top rung of the Coast ladder in the Western Hockey League is shaky again. Only one point separates them from Victoria Cougars.

Canucks were beaten, 4-2, by Seattle Americans Friday night. It was their fourth straight home game without a victory. Seattle also won, 4-0, last time the two met.

The night's other games saw Calgary Stampeders move to a three-point lead in the Prairie race by defeating New Westminster Royals, 5-1, while Saskatoon Quakers' clipped Winnipeg Warriors, 7-5, to move into a tie with Brandon.

Ed Dorohoy, Rudy Filion and Jim Zarie gave Americans a 3-1 edge after two periods at Vancouver. Jerry Ehman counted for Vancouver. Mark Marquess added Vancouver's second goal soon after the wild third period opened.

PELTED BY FANS

Referee Joey Johns lost sight of the puck a few minutes later as Canucks took control of the play. He blew the whistle a split second before a Vancouver player banged in what would have been the tying goal at that stage. Papers, programs, cups and even a chair were thrown onto the ice by some of the 3,800 irate fans.

Val Fonteyne provided an extra goal for Seattle 40 seconds before the final buzzer.

SIX FOR SEVEN

Saskatoon's win was their sixth in seven starts. Jackie McLeod and Vic Lynn each connected for two of the seven goals and singles were by Don Raleigh, Ed Kobussen and Mid Houghton.

Bill Mosienko, Mike Nykoluk, Skip Burchell, Paul Masnick and Barry Cullen answered for Warriors who have Ed Chadwick back in goal.

Calgary had the game in hand from start to finish. Ray Barry and Archie Scott built the first period 2-0 lead and Barry Ross, Rock Crawford and Steve Witiuk completed the scoring. Gord Fashoway was Royals' only marksman.

Three games are scheduled tonight — Brandon at Seattle, New Westminster at Edmonton and Winnipeg at Saskatoon.

WHL SUMMARIES

WESTERN DIVISION

	GP	W	L	T	GF	GA	Pts
Vancouver	58	31	24	3	207	160	65
VICTORIA	58	30	24	4	180	158	64
Seattle	58	26	30	2	172	198	54
New West.	55	25	28	2	189	208	52

EASTERN DIVISION

	GP	W	L	T	GF	GA	Pts
Calgary	58	33	25	0	247	204	66
Winnipeg	56	31	24	1	194	176	63
Edmonton	58	29	27	2	201	211	60
Saskatoon	55	23	27	5	161	200	43
Brandon	58	19	32	7	160	196	45

BRANDON 4, VICTORIA 4

FIRST PERIOD

1. Brandon, Manson, 3.16.
2. Brandon, Kukulowicz, 10.52.
3. Brandon, Manson (Chorley, Bentley), 16.56.

Penalties: Whitney 3.54, Bulloch 11.50, Wilkie 11.50.

SECOND PERIOD

4. Victoria, Teal (Brown, Carmichael), 5.31.
5. Victoria, Macauley (Brown, Anderson), 6.47.
6. Victoria, Brown (Olson), 14.05.

Penalties: Hay 1.14, Maxwell 6.22, Hay 7.34, Teal 9.25.

THIRD PERIOD

7. Victoria, Anderson (Kilburn), 12.47.
8. Brandon, Manson (Bentley), 14.22.

Penalties: Chorley 8.50, Dobbyn 13.29, Wilkie 14.34, Johnson 15.21, Olson 16.40.

OVERTIME PERIOD

No scoring.

Penalties: Anderson 1.32, Bentley 5.28.

Stops:

Dechene	11	12	13	4—40
Pelletier	7	5	4	2—18

SASKATOON 7, WINNIPEG 5

FIRST PERIOD

1. Winnipeg, Mosienko (Burchell, Burega) 2.59.
2. Saskatoon, Raleigh (McLeod, McCreary) 9.13.
3. Winnipeg, Nykoluk (Cullen) 11.50.
4. Winnipeg, Burchell (Keating, Mosienko) 17.06.

Penalties: Shero 7.14 and 13.27, McLeod 13.27 and 18.56, Barlow 18.56.

SECOND PERIOD

5. Winnipeg, Masnick (Nesterenko) 9.35.
6. Saskatoon, McLeod (Raleigh), 18.22.
7. Saskatoon, Houghton (McLeod, McCreary) 19.45.

Penalties: Nesterenko 5.15 and 10.50, Colwill 9.15, Chrystal 10.50, Houghton 12.19, Burchell 17.22.

THIRD PERIOD

8. Saskatoon, Lynn (McLeod, McCreary) 10.00.
9. Saskatoon, Lynn (Colwill, Kobussen) 12.20.
10. Saskatoon, Kobussen (Yanosik) 13.20.
11. Winnipeg, Cullen (Nykoluk, Barlow) 16.24.
12. Saskatoon, McLeod 19.34.

Penalty: Nesterenko 9.35.

Stops:

Francis	13	5	4	—22
Chadwick	4	10	8	—22

NEW WESTMINSTER 1 AT CALGARY 5

FIRST PERIOD

1. Calgary, Scott (Ross) 7.53.
2. Calgary, Ross (Michaluk, McFadden) 14.06.

Penalties: Creighton 4.36 and 8.40, Witiuk 17.07.

SECOND PERIOD

No scoring.

Penalties: Barry 3.46, McNab 16.30.

THIRD PERIOD

3. New Westminster, Fashoway (Love, Boyce) 5.01.
4. Calgary, Barry (F. Hucul) 8.56.
5. Calgary, Crawford (Finney, Couture) 13.30.
6. Calgary, Witiuk (Finney, F. Hucul) 16.47.

Penalties: Adam 5.2, B. Hucul 4.04, McLean 9.27.

Stops:

Bentley	8	9	9	—26
Frederick	6	4	5	—15

SEATTLE 4, VANCOUVER 2

FIRST PERIOD

1. Seattle, Filion (Lavitt), 3.27.

Penalties: Durham 4.4, Lilles 1.01, Durham 5.34, Bownass 7.34, Pennell 7.34, Durham 9.37, Kabel 10.27, Fielder 13.14.

SECOND PERIOD

2. Vancouver, Ehman (Lilley, Kabel), 12.20.
3. Seattle, E. Dorohoy, 14.20.
4. Seattle, Zarie (E. Dorohoy, Fonteyne), 18.15.

Penalties: Kabel 9.40, Filion 19.57.

THIRD PERIOD

5. Vancouver, Marquess (Cyr, Maloney), 1.33.
6. Seattle, Fonteyne (E. Dorohoy, Zarie), 19.20.

Penalties: Cyr 2.30, Lavitt 13.07, Egan 14.40 and misconduct 19.20.

HOCKEY SCORES

NATIONAL LEAGUE
Boston 4, Chicago 2.
AMERICAN LEAGUE
Hershey 1, Cleveland 4.
ATLANTIC COAST SENIOR
Saint John 2, Amherst 9.
INTERCOLLEGIATE
Montreal 3, McGill 7.
ONTARIO SENIOR
Kitchener 2, Stratford 3.
Windsor 1, Chatham 6.
ONTARIO JUNIOR
Marlboros 1, Guelph 6.
St. Michael's 8, Barrie 7.
NORTHERN ONTARIO SENIOR
North Bay 6, Pembroke 7.
Soo Mich. 4, Sudbury 4.
SASKATCHEWAN JUNIOR
Yorkton 4, Prince Albert 4.
WESTERN INTERNATIONAL
Trail 1, Kimberley 4.
OKANAGAN SENIOR
Vernon 11, Penticton 2.

HOCKEY
AT MEMORIAL ARENA
TUESDAY, FEB. 21
8.30 P.M.
COUGARS
vs.
VANCOUVER
Tickets at
817 Fort St., CJVI Bldg.
On Sale Daily—9.30 to 5.15
Arena Box Office Opens
Night of Game at 7.30
Adults: $1, $1.25, $1.50, $2
Children: 50c, 60c, 75c, $1

IT'S MY VIEW BY Bill Walker

Berlyn Hodges has spent the winter months rubbing kinks out of athletes' muscles.

Berlyn Hodges will spend the summer throwing kinks at athletes in another field.

A baseball pitcher by trade, a hockey trainer by occupation, Berlyn could be regarded as the lone remaining hallmark of professional baseball in the city.

Since the Tyees and the Western International League became extinct, Hodges has been the one Victorian who has carried on—successfully.

So successfully that it now appears that Berlyn will get much more than a look-see when Portland Beavers of the Pacific Coast League open their spring training drills next month.

Don't take our word for it. Because we didn't see what Berlyn did last year when he won 16 games for the Eugene club in the Northwest League.

All we saw was the record of those 16 victories and the fact that Berlyn's club won the Northwest League championship.

Rather take the word of Marlowe Branagan, writing in the Oregon Journal recently.

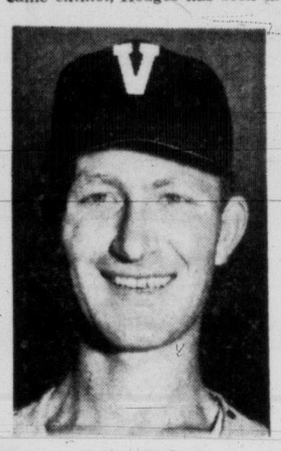

Berlyn Hodges

Says Branagan:

"Last year among some of the giants who were going through daily drills, one had to take a second look to get a good look at him, but we have an idea when Portland Beavers show up at Glendale for spring drills that a second look by Bevo brass will be a first job for Berlyn Hodges.

"Hodges is the little Canadian left-hander who, at Glendale last year, was described as a fellow who had a 10-cent fast ball and a nickel curve, but he had a hatful of moxie and a burning desire to make good."

It seems that when manager Clay Hopper of the Beavers was trying to decide what to do with Hodges, he asked Emerald manager Cliff Dapper if he had any ideas.

According to Branagan, this is the reply Hopper received:

"Give him to me, Clay, and I'll be a good step toward a pennant."

Berlyn's Third Pitch His Best

Branagan continues:

"As Cliff puts it 'his (Berlyn's) curve is still just a good curve and his fast ball, it seems, isn't fast; but there are a lot of good curve-ball hitters who haven't hit his curve, and there are some good fast-ball hitters who wonder why they didn't hit his fast one.'"

The records approve of Dapper's comments as they concern Berlyn.

Because, for a guy who didn't have much stuff, Berlyn was third in the league in earned runs with a 3.03 mark; he struck out 147 would-be hitters in 178 innings, and he lost but five games.

Berlyn himself is modestly confident about his chances of making good.

Currently employed as trainer for the Cougars of the Western Hockey League, he feels that "I can get by" in the PCL.

Else why should he have returned two contracts already offered him by the Beavers?

And the Beavers must think so, too, or they wouldn't have bothered with seeking a compromise; now would they?

Yes, Berlyn's nickel fast ball and his ten-cent curve have zoomed in value.

But still, in our books, Berlyn's biggest asset is contained underneath the crest on his jersey.

They may powder his fast ball and murder his curve, but they'll never touch his heart. And he throws that with every pitch.

BIONDA TO REJOIN ROCKS

I'll Be Back Promises Jack

By DENNY BOYD

Rubber-legged Jack Bionda, one of the fanciest stickhandlers and scorers to ever grace the Intercity Lacrosse League, will return to the Victoria Shamrocks for his third season this summer.

Bionda contacted freshman Shamrock coach Whitey Severson this week and announced his intention of returning to the club as soon as his hockey commitments are attended to.

Bionda currently is playing with Pittsburgh Hornets of the American Hockey League. He started the season with the Toronto Maple Leafs, who own his contract, played several games with the Leafs, and then was farmed down to Pittsburgh.

It had been thought that Bionda's promising stay in the NHL with the Leafs might act as a deterrent on his lacrosse career, either by his own or the Maple Leaf organization's wish.

However, Bionda announced he was looking forward to another lacrosse season and that he had secured full clearance from the parent Leafs.

The shifty forward, who appears to be constructed from hinges and rubber bands, joined the Shamrocks two seasons ago and immediately won the Intercity League scoring championship, piling up 48 goals and 34 assists for 82 points.

Last year Bionda seemed headed for another scoring championship but he was forced to leave the team for a month near the end of the season. He returned to the club for the last two games on the schedule, helped them beat Mount Pleasant Indians in the semi-finals and Nanaimo Timbermen in the western final but had to report to hockey training camp and was not with the club when they defeated Peterborough for the Canadian championship.

In the league final with Nanaimo, Bionda was named winner of the MacDonald Trophy as the outstanding player in the series.

In announcing the return of Bionda, Severson said "he was the big question mark bothering us; now we're on our way."

Severson also announced that the club has ceased negotiations with Bill Barbour, outstanding junior star of last year's Mount Pleasant Indians team. Severson had high hopes the talented, husky forward would join the Rocks but was forced to give up on the possibility this week when Barbour was reluctant to move out of Vancouver.

Shamrocks are awaiting further word from Johnston, goalkeeper for the last two seasons, who is due to leave England momentarily to return to Canada. Severson said it is "almost certain" that Johnston will be back with the defending Mann Cup champs this summer.

Curling Playoff

EDMONTON (CP)—The Alberta curling championships dropped to a best-of-three series between Art Simpson of Bassano and Matt Baldwin of Edmonton Friday night.

Simpson, the southern Alberta champion, and Baldwin, the northern representative, each won their games Friday. Simpson defeated Dave Hamilton of Yellowknife 9-6 while Baldwin trimmed George Didow of Grande Prairie 11-5.

Simpson and Baldwin meet twice today. A split will force a sudden-death playoff Saturday night.

Anne Quast Victor

PALM BEACH, Fla. (BUP)—Anne Quast and J. Walcott Brown whipped Jane Nelson of Indianapolis and William Hyndman of Philadelphia, 5 and 3, in Friday's mixed foursome title match.

Summer Bonspiel Slated Here July 2

By BILL RAYNER

If it's not one bonspiel, it's another, and Victoria Curling Club Friday night put the finger on July for its next big effort.

Still recovering from a hectic 61st B.C. Bonspiel week, the club directors set July 2-7 as the dates of the annual summer 'spiel, with Dr. Kirby Moysey as bonspiel chairman.

It was also decided to make a concerted effort to get the 1958 Macdonald Brier for the club. Club president George Tucker and secretary-treasurer Fred Madden were appointed to seek support from government and civic officials to have the Brier held in Victoria as part of the province's centennial celebrations.

More at hand is the next bonspiel slated for VCC. That will be March 1-2, when the club will host the sailors, soldiers and airmen in the Tri-Service Bonspiel. The 'spiel will be for the B.C. service championship.

Then it will be the ladies' turn. Already two entries have been received for the Ladies' Bonspiel, to be held March 23-25. Last year's entry total of 32 rinks is expected to be bettered. The girls will curl for the silverware in four events, and four games are guaranteed.

ON THE ALLEYS

By RON COULTER

Gals Go Gunning for Pin Glory

It's a woman's world for the next two weekends at Strathcona Bowling Alleys.

Males will tread softly, and wisely so.

The glamorous gals will have the run of everything from the pop machine to the ball racks.

They'll bicker, knock down pins, cheer, argue, complain, comb their hair, clean their fingernails and generally make it uncomfortable for any male intruder who pauses to watch and dares to smile.

It will be the annual edition of the women's city tenpin championships, with teams rolling this week and doubles and singles events scheduled for the next weekend.

Defending champions of the team Arcade Perpetual Trophy this meet will be Strathconas. Twelve teams will vie for laurels.

Some of the gals prepped for the title meet during regular league action this week and no doubt hope to duplicate their feats in the tourney.

At Gibson's, Jean Campbell racked up a 531 (203) effort in senior women's tens, while Iris Murrant notched a 211 single. Marge Beaney, 529 (224), and Jean Gray, 507, were tops in mixed tens.

Mary Porter showed the way at Strathcona with a 529 total and 223 single.

★ ★ ★

In men's circles, senior tenpinners took the honors.

Wilbur Webb, Connie McBeth and Gordie Bamford were the big men, Bamford setting a new league single record of 258.

Webb was the more consistent, racking up games of 214, 193 and 234 for a 641 total; McBeth came in with 235, 153, 245—633, and Bamford shot 258, 189, 178—625.

Other top men were Ron Coulter, 582 (202); Ken Munn, 580 (203); Cec Dixon, 576 (210); Jack Hobby, 569; Andy Palmer, 564; Dave Williams, 556 (205); Bill Stevenson, 554 (224), and George Brown, 551 (203).

Len Murrant, 215; Ron Wilson, 202, and Fred Welsh, 200, notched notable singles.

Bill Watson had singletons of 202 and 215 in mixed action.

Ray Oberg with 173, 211, 217—601, led the commercial division as he scored his first series over the 600 mark. Webb claimed a 560 total.

Bill Rayner, 233; R. Proctor, 203, and Dick Donaldson, Jim Anderson and Ian McKeachie, 201, fired high singles.

At Strathcona, Bill Walker, 593 (226, 201); Roy Begg, 577 (222); Stevenson, 557 (227); Williams, 553, and Coulter, 552 (200), were tops. Alex McKeachie chalked up a 208 single, Jake Logie a 204.

Veteran Cy Wallis set the pace for fivepinners with an 824 (326) score at Gibson's, while Eric Ware, 784; Bill McKinnon, 754 (316); D. Donaldson, 742; Phil Smith, 741 (308); Ruth Murray, 736; Percy Riddle, 734; Al Majorki, 721; K. Jones, 719 (310); Sheldon Nipp, 716, and Bob Murray, 701, followed. Marge Passmore hit for a 341 single.

Mark Cunningham, 777 (318); Tony Bishop, 741; Ron Chamberlain, 729; Joan White and J. Gallant, 726; Harry Young, 707 (323), and Fred Worsley, 707, were tops at Esquimalt. A 317 singleton was rolled by M. Booth.

★ ★ ★

John Torjek, 803 (331); Evelyn Davies, 753 (336); Wilf Edwards, 749 (301); Al Altfeld, 736; Tom Rose, 734; Ivy Devine, 732; Bill McKinnon, 730; Tom Newbegin, 728; Vic Citra, 717 (309); Keith Todd, 711; Charlie Watson, 710; Peggy Garnot and Beth Stevenson, 709; Eric Marshall, 706, and Ed Trottier, 701, were the big men at Capital City.

High singles were marked up by Wes Vogler, 316, and Walt Wigg, 310 (Bill Matkin scored 773 (316) at Strathcona.

TV-wise—Plans are still being formulated at channel 13. Meanwhile a letter has gone to the B.C. alley operators association regarding a possible provincial combined tenpin and fivepin show over CBUT.

FORD Y8
NATIONAL
MOTORS

V's Play, Pay, Fight

By The Canadian Press

The Penticton-Vernon hockey feud erupted in a brawl between the coaches of the two Okanagan Senior Hockey League teams Friday night. The referees called a total of 28 penalties, several players spilled blood in the highsticking fights and for a time there were only four men to a side.

When the dust of battle cleared Vernon Canadians had swamped Vs 11-2.

There was only one other interior amateur game Friday night. In the Western International League Kimberley Dynamiters outran Trail Smoke Eaters 4-1.

The Penticton battle followed a financial tangle with league president Jack Martin.

Martin instructed the Canadians not to play in Penticton because the Vs were $400 behind on referees' fees. They paid up $120 before the game and promised the balance by Monday.

"If they don't," said Martin, "they've had it."

Do your gardening the easy way! Colorful
Wheel Barrows
14.25
Nice and Easy to Wheel
It'll be the best investment you'll ever make for your garden. Light, yet strong — self-oiling bearings, large rubber puncture-proof tire, rubber grip handles. Top value.
Everything to make your gardening fun sells for less at Capital — shovels, rakes, picks, etc. Ask them about complete parts for a sprinkler system that is easy to install yourself.
PARK FREE... PAY LESS...
Where Everything's Guaranteed 100%
CAPITAL IRON & METALS LTD.
1832 STORE ST.
Phones: 4-8441 - 4-2434

GEORGE DOESN'T AGREE THAT GENE BEAT GIL

NEW YORK (UP) — Gil Turner's manager, Georgie Katz, planned an official protest today against the Philadelphia middleweight's defeat by a single-point, split decision in Friday night's thundering third brawl with Gene Fullmer of West Jordan, Utah, at Madison Square Garden.

Still yelling today, Katz declared: "Turner won't fight Fullmer again in New York, where the officials won't give Gil the decision, even when he wins it by a mile. I'm sending a letter to Julius Helfand today, protesting last night's decision."

C-FUNS SURPRISE

Alberni Drops Playoff Opener

ALBERNI, B.C. (CP)—Vancouver C-Funs created a stir here Friday night with their 59-56 upset defeat of Alberni Athletics in the opening game of a round-robin tourney for the B.C. senior men's basketball championship.

In Vancouver UBC defeated Eilers, 82-51.

C-Funs controlled the game throughout behind the coaching of Lance Hudson as they downed last year's Canadian champions.

The Vancouver squad overcame a 12-9 Alberni lead in the first quarter to lead, 29-26, at half time.

Tense moment of the game came in the last three minutes when with Vancouver leading, 57-56, Hudson called time out, then sent the team back to freeze the ball.

Alberni's Al Brown fouled Vancouver's Brian Upson who calmly swished in two points from the foul line with 17 seconds remaining to bring down the curtain.

Bob Burtwell, veteran guard for the visitors, led the scoring with 22 points while big Bob Pickell was another standout for the winners.

Ron Bissett was the tower of strength for the losers and with 20 points was high for his team. Joe Samarin, with 10, also was a standout for his Athletics.

Lineups follow:

C-Funs—Upson 2, Pickel 12, Stuart 9, Ball 4, Burtwell 22, Mitchell 2, Brown 8, Carter, Watt. Total, 59.

Alberni—Williamson 2, Brown 8, Samarin 10, Brinham 10, Clark 6, Bissett 20, Hill, Gray, Kootnekoff. Total, 56.

UBC—Wild 8, McLeod 25, Henwood 2, Pollock 3, Madill 3, Levy 7, Martin 2, Drummond 5, Saunders 12, Forward 2, Fraser 8, Gimple 6. Total, 82.

EILERS—Forsyth 13, Holmes 6, Keeley 2, Lewko, Lorenze 6, Malecki 5, Ramsay 9, Schloss 2, Tait 2, Moses, Merge 6. Total, 51.

Hoop Trials May Help Raise Funds

VANCOUVER (BUP) — The Canadian Amateur Basketball Association announced today in Vancouver it expects proceeds of the Canadian Olympic basketball trials tournament to supply a portion of the money required to finance the Olympic team's trip to Melbourne, Australia.

The trials are to be held in Vancouver on March 23, 24, 26, 27 and 28, at an estimated cost of between $14,000 and $16,000.

The Canadian Olympic Association has requested the CABA to guarantee $5,000 to help defray the cost of sending the basketball team to the Games.

Jenkins Wins Title

GARMISCH-PARTENKIRCHEN, Germany (UP)—Hayes Alan Jenkins of Colorado Springs, Colo., won the world men's figure skating championship Friday for the fourth straight time and gave the United States the title for the ninth consecutive year.

Jenkins, a pre-law student at Colorado College, thus achieved his last major international championship. He won the Olympic title two weeks ago and plans to quit competitive skating to concentrate on his studies after this year.

Signing of Vessels Strains Grid Peace

NEW YORK (CP) — Relations between United States and Canadian football leagues, improved Wednesday with a meeting between the head football men of both countries, hit a snag Friday.

Baltimore Colts said they have signed Billy Vessels, a former Oklahoma Sooners star who once played in Canada, to a National Football League contract for 1956. Edmonton Eskimos of the Canadian Western Interprovincial Football Union, for whom Vessels played in 1953, are miffed.

M. I. Moe Lieberman, Eskimo president, said the move could end the "peaceful coexistence pact with the NFL."

Lieberman acknowledged that the former all-America halfback was a free agent since his contract with Edmonton had expired, but he said he had an agreement with NFL clubs to honor their rights to returnees.

Vessels, who joined Edmonton after winning all-America halfback honors with Oklahoma in 1952, played one season for Eskimos before entering the U.S. Army. He will be discharged in June.

Bert Bell, NFL president, and Ralph Cooper, chairman of the Canadian Football Council, held a "peace meeting" Wednesday in Philadelphia and agreed in principle on several problems.

Lieberman said in Edmonton Friday:

"We could have picked up a couple of their NFL returnees in the last couple of months. But we kept faith with the NFL as we always have done. Bert Bell had promised to support us in the Vessels case but I think he now is under pressure from the NFL club owners.

"This could definitely cause a shift in attitude toward the NFL."

Swaps Scores

ARCADIA, Calif. (BUP) — Rex C. Ellsworth's Swaps was back in contention today with Nashua for national racing honors but the lanky ex-cowboy owner said he was neither seeking nor avoiding a third meeting with his colt's arch-rival.

Hal Puffs Up Boston Hopes

Bruins Edge Hawks; Laycoe Scores Twice

Boston 4, Chicago 2

Bespectacled veteran Hal Laycoe blew fresh air into Boston Bruins' oft-deflated playoff hopes Friday night, scoring two goals as the Bruins downed Chicago Black Hawks, 4-2, at Chicago.

By their victory, the hot-and-cold Bruins climbed back within two points of Toronto Maple Leafs, holders of fourth-place and the last playoff berth.

The victory also temporarily beat off the challenge of the Black Hawks, who also have eyes for the last playoff position. In losing, Chicago fell three points behind Boston in the dog-eat-dog battle.

DEFLECTED GOAL

Laycoe's first marker came early in the second period after defenceman Bill Quackenbush fired a long shot from the blue line. Laycoe merely skated in front of Chicago goalie Al Rollins in an effort to screen the shot. The puck ticked off his skate, however, and through Rollins into the net.

Boston's Don McKenney picked up the second Boston marker in the final minute of the middle period.

Chicago's Harry Watson made the score 2-1, early in the final period but a few minutes later Laycoe hit again.

Jerry Toppazzini scored for Boston less than three minutes later while the Hawks' Tony Leswick was sitting out a penalty, and Chicago's Red Sullivan scored the game's final marker at 14.05.

LORRAINE DOES IT AGAIN

SYDNEY, Australia (UP)—Lorraine Crapp, 17-year-old Australian swimming star, bettered her world record for 440-yards freestyle for the second time in as many nights while winning the event in five minutes 5.9 seconds tonight at the New South Wales championships. Miss Crapp sliced eight-tenths of a second off the time of 5.06.7 she produced in winning one of the heats last night.

Traffic Jam At Top In Texas Open

SAN ANTONIO, Texas (BUP) —Sixty-seven pro golfers, none a shot over par, were jammed within seven strokes of each other today at the start of the third round in the $20,000 Texas Open.

Holding a one-stroke lead at the top of the heap were Tommy Bolt, a regular before the pay window, Dow Finsterwald, a "new" veteran with two tournament wins last year, and Don Palmer a 38-year-old greenskeeper from Dubuque, Ia., who normally plays only around his hometown.

Bolt, Chattanooga, Tenn., has 67-70—137, Finsterwald, Bedford Heights, O., 69-68—137, and Palmer 68-69—137, all seven below par totals.

To go further in the logjam of par-busters, 32 of them are within four strokes of each other, proving that anything can happen in the final two rounds today and tomorrow.

Chandler Harper, Portsmouth, Va., Texas open winner in 1954, and Doug Ford, Kiamesha Lake, N.Y., a three-time runner-up, were tied behind the leaders at 138. Toronto's Jerry Kesselring had a 140 total.

Bill Mawhinney of Vancouver and Rudy Horvath of Windsor had 143 totals.

NHL SUMMARY

	GP	W	L	T	GF	GA	Pts.
Montreal	57	35	12	10	170	99	80
New York	55	27	19	9	166	144	63
Detroit	55	23	18	14	144	112	60
Toronto	58	19	29	10	124	153	48
Boston	57	17	28	12	115	158	46
Chicago	58	16	31	11	129	182	43

Next games, tonight: New York at Montreal; Detroit at Toronto.

BOSTON 4, CHICAGO 2

FIRST PERIOD

No scoring.

Penalties: Pilote 33, Armstrong 11.34.

SECOND PERIOD

1. Boston, Laycoe (Quackenbush) 4.21.
2. Boston, McKenney (Flaman, Labine) 19.30.

Penalties: Lalande and Toppazzini 3.09.

THIRD PERIOD

3. Chicago, Watson (Sullivan, Litzenberger) 6.31.
4. Boston, Laycoe (Boivin, Stasiuk) 9.50.
5. Boston, Toppazzini 12.16.
6. Chicago, Sullivan (Litzenberger, Watson) 14.05.

Penalties: Leswick 11.19 and 16.37, Bonin 12.54, Gardner 16.37.

Stops:

Sawchuk	9	5	8	22
Rollins	8	6	8	22

Campbells Lose Playoff Opener

SASKATOON (CP)—Jimmy Hill of Delisle, aiming for a trip to the Canadian championships next month, defeated the Campbell brothers of Avonlea 14-9 Friday night to take the lead in the best-of-three series for the Saskatchewan curling championship.

Second game of the final is scheduled today and if a third is necessary it will be played tonight.

The Campbells, seeking their third straight Saskatchewan title, are the defending Canadian champions. They won at Regina last March to give the province its first Canadian championship.

ONTARIO'S BEST

TORONTO (BUP) — A rink skipped by Dr. John F. Brock of Oshawa carried off top honors Friday in the 29th annual Ontario bonspiel. The Oshawa quartet defeated J. D. McIntosh of High Park, 13-9, in the final round for the Royal York trophy, emblem of senior curling supremacy in Ontario.

Lee Barred From Play With Barons

KITCHENER (CP) — Hockey player Howie Lee has been barred from further play with Cleveland Barons of the American Hockey League, it became known here Friday.

Lee became the centre of controversy after he returned from the winter Olympics where he played with Canada's entry, Kitchener-Waterloo Dutchmen. James Hendy of Barons took Lee to Cleveland and he began playing in the AHL.

Hendy said he had signed Lee to a contract before last Nov. 15. Dutchmen said Lee signed only a C form or option and that Hendy's action violated hockey-player regulations.

T. J. "Tippy" O'NEILL rejoins radio station CKDA as account executive. Mr. O'Neill has been in radio broadcasting for many years throughout Western Canada and is well and favorably known. In his capacity as account executive he will be able to offer advice and counselling to CKDA advertisers. ***

TIME OUT!

By JEFF KEATE

"You're coming along just fine, darn it, Miss Gormley!"

RACE RESULTS

SANTA ANITA

First Race—
Kar Farah (Lawless) $76.30 $27.50 $10.60
Free Cab (Powell) 18.70 10.10
Deep Current (Zufelt) 6.80
Time—:34.
Also—Call Me Honey, Hemet Valley, Nordal, Daring Sickle, Our Silver, Learosa, Mystic Eye, Sign Out, Concierge, Miss Chapea, Miss Armed.

Second Race—
Molka May (Shoem'er) $14.00 $7.30 $5.60
Boton (Gilligan) 10.90 8.30
I Is Jr. (Pulido) 30.10
Time—1.25 2-5.
Also—Run for Cover, Darling Ruth, Stardarity, Best Man, Baleo's Bam, Airbo, Hope Heel Fly, Sassy Sheila, Action Jackson.

Third Race—
Solid Silver (Shoemaker) $9.30 $5.10 $3.20
Jonesy (Moreno) 6.80 3.30
Flying Venture (Neeves) 2.40
Time—1.44 3-5.
Also—Fair Alibhai, Good Start, Bernsar, Cosmo Lea, Lita Snow, Morning Watch, Commodon, Temptress, Horseguard.

Fourth Race—
Direct Current (Gilligan) $14.60 $6.60 $4.40
Presideo (Shoemaker) 4.50 3.30
First Down (Boland) 4.30
Time—1.10 4-5.
Also—Our Merhf, Pamarch, Clear Day, Dallas Date, Burgundy Belle, Stepping Jan, Mjaray.

Fifth Race—
Mars II (Neves) $12.50 $8.00 $5.60
Chino Red (Shoemaker) 4.50 3.70
Ruggles (Boland) 8.90
Time—1.14 3-5.
Also—Paul's Diamond, The Great Man, Third Brother, How Blue, Hindu, Brown Bam, Palmer, Blue Raish, Yutta.

Sixth Race—
El Panell (Taniguchi) $27.10 $11.00 $4.10
Sweet Sude (Gilligan) 21.80 6.70
Myrtlemoud (Gibb) 2.70
Time—1.10 4-5.
Also—Petal, Kings Mistake, Jovie K., Hula Boola, Sister Liz.

Seventh Race—
Swaps (Shoemaker) $3.40 $2.80 $2.20
Bobby Brocato (Taniguchi) 3.20 2.20
Arrogate (Boland) 2.20
Time—1.43.
Also—Traffic Judge, Orbeg, Guerrero, Joe Jones.

Eighth Race—
Peasett Boy (Maese) $11.60 $4.80 $3.50
Breezing Bebe (Shoemaker) 3.40 3.00
Quick Count (Neves) 4.00
Time—1.51 2-5.
Also—Mr. Minx, Smoke Rings, Shineaway, Rumbera.

Prep Curling

FORT WILLIAM (CP) — Ten rinks from nine provinces open play Monday in the four-day 1956 Canadian high school curling championship at the Fort William Gardens.

Toffs and Flunkies All Pull Common Oar

By STEPHEN SCOTT
Canadian Press Staff Writer

LONDON (CP) — Britain's amateur rowers are bending to their oars happy in the thought that lords and laborers now are members of one big family devoted to bringing elusive honors to Britain.

The start of the rowing season marked the end of a bitter dispute that started in the last century over a discriminatory ruling that barred manual workers from rowing alongside the blue bloods.

The Amateur Rowing Association and the National Amateur Rowing Association have amalgamated under the name of the former. Effective last January 1, all rowing in England and Wales now is controlled by the one association.

BARRED WORKINGMAN

The merger ends a dispute that started in 1879 when the ARA introduced what became known as the "manual labor bar". Under the rule no person who had been "employed in or about boats and has been by trade or employment for wages, a mechanic, artisan or laborer, or engaged in menial duty" could be considered an amateur rower.

In effect, this confined rowing for competition to universities, public schools and the "upper classes". Eleven years after the ruling was made, the NARA was formed to cater to "working oarsmen".

The discriminatory ruling was dropped in 1937 after it had been brought up in the House of Commons, but discussions on a union of the rival groups continued until last year.

Now, experts say, the merger should mean an improvement in the selection and training of national crews. Perhaps it will lead to Britain winning international and Olympic honors that have been eluding her oarsmen.

At the last British Empire Games in Vancouver, for instance, a surprising University of British Columbia crew took top honors.

Before the "manual labor bar" was lifted, it took on international implications. In 1920 Jack Kelly, father of American actress Grace Kelly, attempted to take part in the Diamond Sculls at the Henley Regatta. He says he was rejected because he worked with his hands as a bricklayer. He went on to defeat the Henley winner later at the Olympics.

It is reported he vowed that a son of his "who would never have to work with his hands" would win the Sculls and 27 years later John Kelly did win. But that was 10 years after the bar had been abolished.

Fish-Game Club Seeks Hunter Insurance Plan

In an effort to ease the friction that arises each hunting season between hunters and land-owning farmers, members of the Victoria Fish and Game Protective Association will vote on the adoption of a comprehensive liability insurance plan.

The insurance plan, which would cover all members, will be discussed and voted on Monday night at a general meeting in the Liberal Hall, 1032-A Government street, at 8.

The newly-elected 1956 executive will handle the meeting with new president, Jack Hiscock, in the chair. Hiscock was elected president, succeeding Jack Anderson.

Gerry Campbell is vice-president and other officers include: Norm Alexander, grounds chairman; Bob Bool, smallbore committee chairman; George Gilbert, fresh water fishing chairman; Gil Post, trap shooting handicapper; Glen Bath, chairman and trap captain; Bill Dingley, skeet captain; Gus Neuberry, entertainment chairman.

Executive members are Cecil James, Doug Woods, Charlie Hamilton, Bus Harmsworth, Harry Simpson, Roy Waters, Jack Frampton, Bob Turner, Bob Coutts, Cliff McMillan, John Hurly, Al Mottershead, Jack Anderson, Ralph Wherry, Cliff Bate and Fred Holmes.

EDMONTON (CP) — Edmonton Eskimos Friday announced the signing of newcomer Reed Henderson and holdover Johnny Bright to contracts for the 1956 Western Interprovincial Football Union season.

CAR FINANCING
New Purchase or Refinancing
4¾%
THIS IS ALL YOU PAY
NO EXTRAS
COOPER REALTY
& INSURANCE LTD.
2-4733 511 Bank of Toronto Bldg.

PHILIPS
Channelock TV
from $229.95
From a World of Experience . . .
The Line of Distinction
Kent's

Bombers Looked Great Until Jackie's Letter

WINNIPEG (BUP) — It looked like the Winnipeg Blue Bombers were assembling the west's 1956 football powerhouse this winter, until the national champion Edmonton Eskimos quietly disclosed that an envelope from Tennessee lay smack on top of one morning's mail.

The envelope, stamped in Knoxville, was received the other day. It contained a freshly-inked contract from John Dickersen (Jackie) Parker.

In the opinion of at least nine professional football coaches it could be cashed in any bank next Monday for something roughly equivalent to two Grey Cups at the going rate of exchange.

Parker, apparently never satisfied, now is going to try for three.

News of the Eskimo golden boy's intent doesn't mean the Bombers aren't going to have their powerhouse. It merely means Edmonton is sure to have one too.

And Edmonton's may be better.

In two seasons, the rickety-rackety Mississippi State alumnus has proved to be, all by himself, the No. 1 powerhouse in the Canadian game.

The Knoxville envelope served to remind everybody of Parker, if such were necessary; and it could be argued that it was. When nights grow long on the prairies football memories are inclined to shrink in inverse ratio, especially since reported signings of bigger and better all-Americans emanate in a torrent all winter from the cosy front offices of every team in the league.

All that's needed is the mention of Parker and some of the shine rubs off the names of the new acquisitions, even if they did average 7.2 yards per carry in last month's rose bowl game.

Not that Winnipeg coach Al Sherman will worry. He's got UCLA's Bob McNamara providing the latter recovers from an appendectomy in time.

But many a character less stubborn than Sherman would willingly part with three and a half of these four merely for the privilege of having Parker run the water bucket on his club.

The timing of Parker's decision couldn't have been worse for directors of the bombers. A fine aura of optimism had ballooned over Portags and Main with the recent announcements that Jones, Gray and Davenport would be there next fall to string along with McNamara.

Someone even suggested that 1956 might be Winnipeg's year.

Then the splendid Mississippi splinter up and let the gas out of the thing by foisting his fearsome comeback into the news.

ONE-WEEK SPECIAL
2 CORDS $10.00
Mixed Blocks and Slabs
C.O.D. ORDERS ONLY
2-4622

Get CASH NOW - PAY LATER
▶ Get CASH for a Fresh Start NOW—PAY LATER in convenient monthly amounts. And get these extra benefits:
Cash in 1 Visit—phone first—upon approval, pick up cash.
Bill Consolidation Service at no extra cost! Reduce your monthly payments and have more cash left over.
Nationwide Credit Card recognized at over 970 affiliated offices!
Loans $50 to $1500 or more on Signature, Furniture or Auto
THE COMPANY THAT LIKES TO SAY YES
Personal FINANCE CO.
Beneficial Finance SYSTEM
3 convenient offices—which is nearest you?
VICTORIA — (2 Offices)
• 650-A Yates Street, 2nd Floor ..... Phone: 2-8261
• 620 View Street, Room 210-211, Central Bldg. ... Phone: 2-9155
NANAIMO — 204 Commercial Street, 2nd Floor ..... Phone: 2330
OPEN EVENINGS BY APPOINTMENT — PHONE FOR EVENING HOURS
Loans made to residents of all surrounding towns • Personal Finance Company of Canada

OLDSMOBILE 88
Creating new worlds of PLEASURE, PRIDE, and PURE SATISFACTION for the man who does his trading NOW!
The Fine Line of Distinction
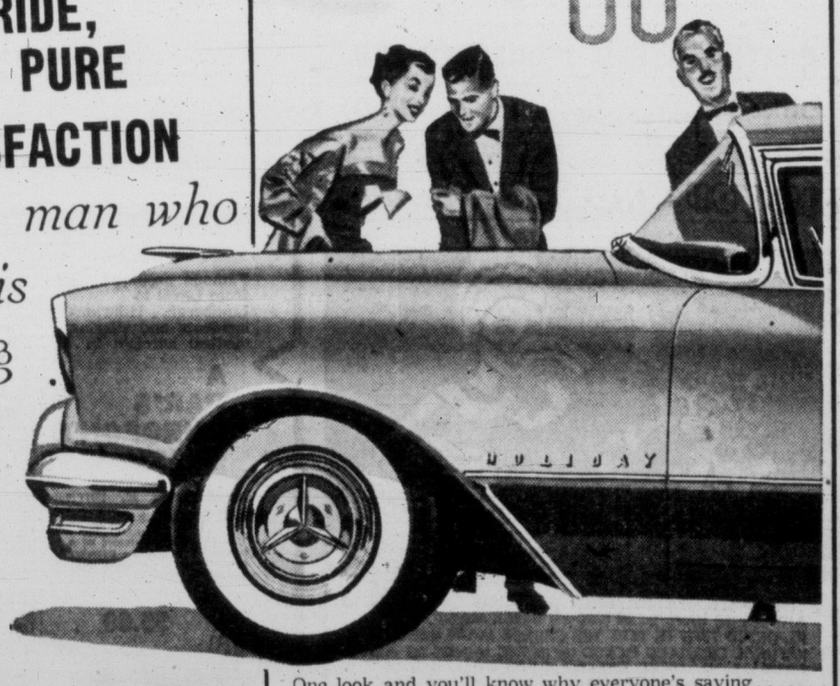
WE'RE DEALING
and that means that RIGHT NOW is the time for you to make the move to an OLDSMOBILE '98 . . . NOW is the time to trade, to take advantage of the extra-big allowances obtainable at Victoria's busiest dealer.
One look and you'll know why everyone's saying . . . "Oh-h-h!" It's the sensational new Oldsmobile for 1956! And never has any new car swept on the scene so smoothly . . . so glamorously . . . so powerfully! There's new action written in every gleaming new Starfire-styled line! There's surging new power — high-compression power—in every blazing new Rocket Engine! And there's superlative smoothness such as you've never known in the revolutionary new Jetaway Hydra-Matic Drive! These, and scores of other brilliant new features for '56, add up to an exciting new "Power Personality"—exclusively yours with Oldsmobile.
Wilson MOTORS LTD. INTEGRITY — EXPERIENCE LEADERSHIP — SERVICE
WILSON'S
Yates at Quadra CHEVROLET — OLDSMOBILE — CADILLAC 3-1108

BOOK TALK

Taylor Caldwell's New Novel Has Challenging Human Theme

By JAMES SCOTT

I see by the latest reports on best-sellers in this country that Taylor Caldwell's latest novel, **Tender Victory,** is beginning to inch its way up the ladder. This, I must say, does not greatly surprise me. Miss Caldwell is a writer who has a very sure eye indeed for those elements which go into a piece of popular fiction and make it pleasant for readers. She knows to a very fine point exactly the proportions for blending sharp comment with a splendid optimism which guarantees that everything is going to come out right in the end.

Tender Victory is no exception to Miss Caldwell's record which includes other best-sellers like **This Side of Innocence, The Balance Wheel** and **Never Victorious, Never Defeated.**

James Scott

I am one of those people who like Taylor Caldwell and have no false reticence in saying so. I do not think she is a great writer; I do not believe she will ever raise the standards of fiction in North America and I do not think her work will ever be considered by the erudite boys in the ivory towers who decide what writing is fit to go into well-paying college surveys of literature. But, then, I must confess that I am the kind of reader who can enjoy a lot of writing which will never be the best. So I enjoyed **Tender Victory.**

UNUSUAL HERO

In fact, I would say this is the best job Taylor Caldwell has done so far in her very prolific and very profitable career. The situation is novel and challenging. A young minister returns from Europe with five shattered wrecks of children, victims of the awful debacle which was the Second World War. Slowly, with infinite patience and agains heart-rending obstacles, this man seeks to prove to these juvenile wrecks that there is goodness in man and on the earth.

He has to prove this in the setting of present-day America and more than once he has his hands full. But the result is a powerful testament of simple faith.

Sure, Miss Caldwell uses all the old tricks and surrounds her quite unusual hero with a set of very familiar stock characters, but the book possesses its own integrity and the theme is as alive for you and me as tomorrow's groceries and, perhaps, a lot more important.

This is the season for literary contests and the latest one I have been asked to mention is the short story contest sponsored by the National Federation of University Students. Each college conducts its own contest, so any budding undergraduate writer better find out the details of his own campus.

The idea is that each college then sends the two best stories in for national judging which, this year, will be done by W. O. Mitchell, F. M. Salter and Edward McCourt. Strangely enough all three men are Alberta writers and all three have a nice understanding of young writing. I only hope that the students provide them with some worthwhile reading.

Incidentally, I hear that the CBC has bought the radio and TV rights to all three short stories which won awards in the last Maclean's magazine contest. I presume the idea is to turn them into TV drama scripts.

According to Alice Frick, CBC drama editor, this is the best and most lucrative field for Canadian authors today. I think she's right, but that doesn't mean that any old Joe at all with a tired plot hanging around can pan it off on the CBC. In spite of a shortage of material, they're making a right good attempt to keep the standards reasonably high.

★ ★ ★

From Montreal comes the intelligence that Gabrielle Roy's latest novel, **Rue Deschambault** sold out its first edition almost immediately and is now well into its second. So far, the book is only available in French and if you want to read it in that language, I can assure you it is a good deal more cheerful in treatment and theme than was last year's **The Cashier.**

However, I'm holding off a full review until the English version appears which, I hope, will be a lot faster than the last time.

Knowledge of North Lends Authenticity

THE FROZEN JUNGLE by Lawrence Earl, McClelland & Stewart Ltd. Toronto, 244 pages, $3.95.

By H. WYNDHAM THOMAS

Despite the fact that Lawrence Earl author of the novel, "The Frozen Jungle," spends a great deal of his time abroad, this can still be claimed as a Canadian book by a Canadian author.

Mr. Earl is a reporter, ex-war correspondent and feature writer with three published books to his credit. "The Frozen Jungle" is his first fictional book, and while it is not great literature its quality is such that it seems like a good job of factual reporting.

While Northern Canada has been opening up, lost airplanes have been too often in the news and frequently the story has ended with the search called off and nothing more heard of the occupants. Earl's book puts you right inside the plane, from take-off to crash . . . and after.

ASSORTED LOT

His characters are a mining executive with a "dickey" heart, a geologist with a weakness for the bottle induced by war experiences, the executive's assistant a sycophantic heel, a missionary's pretty daughter, born in the north on her first outside to "civilization," the pilot, an insouciant British public school type, ex-RAF and full of courage, and his flight engineer who blames himself for the crash to the point of mental unbalance.

That is an interesting bunch of characters to dump down in the wastes of Labrador at the beginning of winter; no idea where they are and only their wits and survival kits with which to keep alive.

The author makes the most of the possibilities, picturing the oncoming of what used to be called "cabinitis" where the best of friends grow to detest each other after a period of being cooped up together in a northern winter.

GIRL KNOWS

The salvation of the party is, of course, the girl, born in the north with the knowledge of all the tricks in living off the country.

The other members of the party gradually reveal their basic characters in the face of real hardship and the author develops these skilfully.

Inevitably there is a happy ending but the escape is not in the least implausible.

The author spends weeks in the north woods each summer so that authenticity is evident throughout the book, probably even including the recipe for caribou-hide stew.

It is a book most readers will throughly enjoy.

Queen's Thanks

Philip H. Godsell recently sent an autographed copy of his book, "Pilots of the Purple Twilight," to Her Majesty, Queen Elizabeth II. The acknowledgment and expression of thanks from Buckingham Palace included the following comment:

"Her Majesty is much interested to read this record of the bush pilots and of the opening up by air of the great spaces of Northern Canada. Please accept this intimation of Her Majesty's gratitude."

GREAT LIBRARY

The library of the British Museum at London contains more than 5,000,000 volumes.

Book Is Poignant Cry For People of Beyond

Reviewed By TONY DICKASON

AYORAMA, by Raymond de Coccola and Paul King, Oxford University Press, Toronto, $4, 313 pages.

After reading this book, one would like to scream to the great Divinity about life's insanity.

On analysis, the book is just that, a strange and moving cry by the author; an appeal for a people lost in time's womb—the Eskimo.

The book is fascinating, unidealized despite the fact de Coccola is a priest. He hits the truth about the people of beyond with an intensity which, if attempted before, has yet to find its way here.

He tells of a dogged struggle for existence against the hostile forces of the Barren Land in which he lived for 12 years. It is poignant, shocking, in surroundings which could not have been more different for the Corsican-born Oblate.

Like many practical priests, the author is little of the mystic, and speaks as a practical man. He notes obscenities without endorsing them.

In other words, his tolerance allows for a society in which lust and murder exists by right of tradition, based on cruelity of life itself and the limited mentality of those of whom he writes.

PRIMITIVE PARALLEL

"Ayorama" means "it can't be helped, life is like that." It is almost a primitive parallel, as used in the title, to . . . "forgive them, for they know not what they do."

The spirits worshipped by the Eskimo are terrifying, like the conception of the Old Testament. Father de Coccola in his dealings with the squat-faced people tries to exemplify love and thereby attract them to the God of love. Nowhere is this said in words, but the entire feeling of the volume breathes it.

It will take centuries to do this, as Christianizing Eskimos is not merely a question of changing morals, but means starting at the top, through conception of a God of love and forgiveness—and starting down from there, like an inverted pyramid.

This is why throughout the book the father is not concerned in his writings about Eskimo morals, as such.

TOUCHING HUMOR

He writes of Eskimo loves, of which there are many, their hates which lead to murder, their passion for the hunt, and their humor, as touching as the involuntary and unintentional humor of a nursery scene.

Old women, rat-like and withered, totter through the book, young beauties who marry as early as 12; murderers who are excellent hosts; birth and pain wet with innumerable cups of tea consumed. In fact, as an aside, it would seem Eskimos drink more tea per capita than the solid citizens of Empire elsewhere.

Tiktuk the caribou comes so vividly alive that the author's description of the hunt and subsequent feast would leave a dyspeptic hungry.

Father Coccola lived among the Eskimo from 1937 to 1949 when he was invalided out. Today the 45-year-old man has a parish of his own at New Westminster.

He was aided with the volume by Paul King, editor of the employee publication of the Powell River Co. Illustrations are by James Houston—stark, fundamental, powerful. Houston heads the Eskimo arts and crafts at the northern affairs department, Ottawa.

Combined, they create for us a saga of human endurance stretched to its utmost limits.

Absolutely one of the best.

James Houston's illustrations for "Ayorama" are vivid with character as this example proves.

Star Reviewer Writes Own Life Story

THE FIVE DOLLAR GOLD PIECE by Orville Prescott, Random House, Toronto.

Of the more than 10,000 new books and new editions that are published each year a comparatively few are winnowed out for review in the newspapers. Unlike many other professionals the book reviewer or critic usually begins his training as a child. As one of the best-known reviewers puts it, "Some children are so engrossed with sports and games and tools and all the intensely active life of childhood that they have no interest in books. Others can take them or leave them alone. But I lived in books. They seemed more important and interesting than anything in real life." Thus Orville Prescott, who writes about books in the New York Times, describes the start of his career in his autobiography "The Five-Dollar Gold Piece."

Prescott relates and evaluates the events of his own life with the lucid candor that characterizes his book reviews. His story is an interesting one and is studded with informative and sometimes amusing incidents and problems peculiar to the armchair profession. . . .

ANNE LINDBERGH . . . HERMAN WOUK . . . they continue to lead best sellers.

Best Sellers and Library Leaders

(Compiled by Publishers' Weekly).

Fiction

"Marjorie Morningstar," Herman Wouk.

"Andersonville," MacKinlay Kantor.

"Cash McCall," Cameron Hawley.

"Ten North Frederick," John O'Hara.

"The Tontine," Thomas B. Costain.

"Auntie Mame," Patrick Dennis.

"The Man in the Gray Flannel Suit," Sloan Wilson.

"The Smiling Rebel," Harnett Kane.

Non-Fiction

"Gift From the Sea," Anne Morrow Lindbergh.

"Inside Africa," John Gunther.

"The Edge of the Sea," Rachel L. Carson.

"A Night to Remember," Walter Lord.

"The Power of Positive Thinking," Norman Vincent Peale.

"Year of Decisions," Harry S. Truman.

Novel of RCAF Hero Fails Through Immature Writing

CASHMIR OF THE RCAF, by Stan Obodiac; Pageant Press; $3; 221 pp.

This is obviously a self portrait, by an artist with small talent.

The style is stilted almost to the point of amusement. Sentiments of the hero are those which the majority of adults have gone through years ago, and have forgotten long since.

It's a pity to pan this ideological paen, as doubtless the author is sincere. The thin volume deals with the emotional development of an RCAF pilot who is pure as the driven Hurricane, until struck by female flak. This brings him down. Woven throughout the book is an undercurrent of religious belief; not strong, merely long.

The book might have had a good juvenile rating were not some of the scenes on the sticky and would-be torrid side.

The author is quite a guy, decorated RCAF type, top-notch sportsman with a background in—we hesitate to mention it—newspaper fields.

His book is likely as popular as all get-out in Mr. Obodiac's native Yorkton, but success elsewhere will be confined to close friends who have travelled from the home town.—T.D.

The devoted admirers of the New York City Opera Company are delighted with the appointment of Erich Leinsdorf as its musical director, in succession to Joseph Rosenstock.

To them Leinsdorf is primarily an opera man, although in recent years he has devoted himself to the musical directorship of the Rochester, N.Y. Philharmonic Orchestra. But he conducted German operas at the Metropolitan from 1938 to 1943 and his operatic skills are well remembered.

Rosenstock resigned recently, effective after the forthcoming spring season. Leinsdorf will finish the winter season in Rochester and take charge of the opera company in time to prepare it for next fall's season.

Fitzgerald Waited 30 Years for Success; Now Best-Selling Author Writes as Hobby

John D. Fitzgerald is a very patient man. In fact, he waited more than 30 years for a dream which did not come true—until after he had stopped trying.

Author of the highly successful family biography, "Papa Married a Mormon," published recently by Prentice-Hall, John D. began writing professionally in the 20's. For almost a quarter of century he worked both full and part-time at the typewriter while supplementing his meager income from writing with various jobs.

As purchasing agent for a California steel firm, John D. prospered. "The imagination I had tried to use as a writer became a wonderful asset as a businessman," he recalled recently.

At his leisure he found time to turn his attention to a family history. There would be no rejection slips this time, he assured his wife. "I was writing it for my little grandniece," he said later. "Kind of a family history that she could go back and read when she grows up."

He worked for five years on "Papa Married a Mormon," and Mrs. Fitzgerald laughed and cried while reading the story of his parents, of their courtship, marriage and life in Utah during the late 1800's.

"It was the first thing I had written without any idea of selling it," Fitzgerald recalled recently. "But my wife insisted that it was good, that I should submit it to a publisher."

Two weeks after publication "Papa Married a Mormon" was a best-seller. Within a month it had gone into its third printing. Two book clubs have selected it and McCall's magazine has serialized it. Republic Pictures has paid a quarter of a million dollars for movie rights, and has planned a budget of two million dollars for its production.

"I tried being a full-time writer," John D. said. "I'll stick to my job and perhaps turn out another book as a hobby. The first one certainly took a long time."

THE STAMP CORNER

By REG NAIRNE

One seldom sees quotations on some of the lesser known foreign currencies, though they are of considerable importance to collectors, so a listing of some of these may be worth noting. Prices given are for the official rates.

In many cases the free or black market rate is much less. An extreme case is Russia, where the official rate for the ruble is 25c, whereas the free or bank-note rate is a little over 5c. Prices in U.S. money:

Afghanitan, afghani, 6c; Albania, lek, 2c; Andorra (French), franc, ½c; Andorra (Spanish), peseta, 2½c; Angola, escudo, 3½c; Argentina, peso, 5½c; Austria, schilling, 4c; Belgium, Belgian East Africa and Congo, franc, 2c; Bolivia, boliviano, ½c; Brazil, cruziero, 5½r; British Honduras, dollar, 70c; Bulgaria, lev, 15c; Burma, kyat, 21 cents.

Cambodia, riel, 3c; Chile, peso, ½c; China (Formosa), dollar 5c; China (Red), Yuan, 42c; Columbia, peso, 40c; Costa Rica, colon, 18c; Cuba, peso, $1; Curacao, guilder, 52c; Czechoslovakia, koruna, 14c; Denmark, krone, 15c; Dominican Republic, peso, $1; Ecuador, sucre, 6c; Egypt, pound, $2.87; Eritrea, Ethiopia, dollar, 40c; Finland, markka, ½c; France, franc, ⅕c; French African Colonies, franc, ⅖c (French Morocco and Algeria are same as France); French Oceania, franc 1½c.

Germany, East, ostmark, .45; West, deutschemark, 24c; Greece, drachma, 3½c; Guatemala, quetzal, $1; Haiti, gourde, 20c; Honduras, lempira, 50c; Hong Kong, dollar, 17c Hungary, forint, 9c; Iceland, krona, 6c; Indonesia, rupiah, 7c; Iraq, dinar, $2.80; Israel, pound, 55c; Italian Somaliland, somalo, 14c; Italy, lira, 600 to the dollar; Japan, yen, less than ⅕c; Yugoslavia, dinar, about same as Italy; Korea (South), hwan, one-fifth cent.

BOWL
OPEN ALLEYS
Thurs., Fri. and Sat. Nights at 9 p.m.
Also every Afternoon —
Exclusive Features:
No Posts — No Ten Pins
No Pool Room
FIVE PINS
CAPITAL CITY BOWLADROME
Yates at Vancouver St.
Reservations 4-9931

$100,000.00
We have this amount of money to buy 1st and 2nd mortgages, agreements for sale or to loan on new 1st or 2nd mortgages. If you have an agreement for sale or a mortgage in Victoria, Vancouver, New Westminster or anywhere in British Columbia and you would like to sell for immediate cash phone us for quick service.
John Blair or Eric Charman
NORTHWESTERN SECURITIES LTD.
631 YATES at BROAD
Office 4-8054 Res. 4-4675

DID YOU KNOW .. by Heaney's

THE ORIGIN OF EYEGLASSES IS OBSURE, BUT LENSES TO AID SEEING HAVE BEEN KNOWN SINCE MARCO POLO REPORTED THAT IN 1275 THE CHINESE MADE USE OF NATURAL CRYSTALS PICKED UP IN THE MINES TO AID THEIR VISION. THESE CRYSTALS HAD BY CHANCE THE NATURAL CURVATURE TO MAKE LENSES OF POSITIVE AND NEGATIVE MAGNIFYING POWER. THE GRINDING OF GLASS LENSES WAS FIRST RECORDED ABOUT THE 15TH. CENTURY IN GERMANY. AT THE TIME OF NAPOLEON, LADIES AND DANDIES ATTEMPTED TO CAMOUFLAGE THEIR SPECTACLES IN VARIOUS WAYS. YOUNG WOMEN USED FANS TO CONCEAL THEIR GLASSES AND YOUNG MEN ADOPTED MONOCLES. TODAY MODERN SPECTACLES ARE DESIGNED TO ACCENTUATE THE LINES OF THE FACE AND OFTEN EVEN IMPROVE THE FEATURES.
MANY THINGS CONTRIBUTE TO BETTER LIVING. MODERN AUTOMATIC OIL HEATING IN YOUR HOME IS PROBABLY THIS GENERATION'S GREATEST AID TO PERSONAL COMFORT, AND WITH HEANEY'S REGULAR FUEL DELIVERY SERVICE THE ENJOYMENT OF UP-TO-DATE HEATING IS EVEN BETTER. YOU WILL NEVER RUN OUT OF FURNACE OIL WHEN YOU LET HEANEY'S REMEMBER FOR YOU.
HEANEY'S

Famous people from Laval to Lindbergh. Hilarious incidents and stirring medical heroism in
A PARIS SURGEON'S STORY
by Charles F. Bove with Dana Lee Thomas
The absorbing memoirs of a famous surgeon's twenty-five years in war-and-peacetime Paris.
$5.00
LITTLE, BROWN

WIN A CAMERA
F 2.8 Konica complete with Flash and Case
WORTH $120.00
And a Weekly Prize of $5.00 Merchandise Scrip
FOR THE BEST PHOTOGRAPH OF THE CARVING OF THE WORLD'S TALLEST
TOTEM POLE
Pick Up Your Entry Blank Now at
JUS-RITE PHOTOS LTD.
716 YATES ST. 4-1852

CHRISTOPHER FRY'S
Romantic Comedy
"THE LADY'S NOT FOR BURNING"
Presented by the VICTORIA COLLEGE PLAYERS
8.15 p.m.
February 22, 23, 24, 25
Union Room of Victoria College
Tickets: Adults $1.00
Students 50c
Now on sale at Eaton's Box Office, and Harmony House

EATON'S Will Obtain
ANY BOOK Mentioned on this Page
Phone 2-7141
or call at Book Department Main Floor

Memorial Arena Schedule

SATURDAY, FEB. 18

7.00 - 10.00—Minor Hockey
11.00 - 1.00—V.F.S.C. Junior
2.00 - 4.00—Public Skating
3.00 - 7.00—V.F.S.C. Int. and Sr.
8.00 - 10.00—Students' Jamboree
10.00 - 11.00—Junior Hockey

SUNDAY, FEB. 19

8.00 - 10.00—Jordan River A.A.
11.00 - 1.00—V.F.S.C. Junior
2.00 - 4.00—Olympic Skating
5.00 - 7.00—V.F.S.C. Int. and Sr.
8.00 - 10.00—Olympic Skating

NINTH ANNUAL
SHRINE BAND BALL
Crystal Garden, Friday, March 2
Water Show
Buffet Dinner
3.00 Per Person
Dancing 9—1
Two Orchestras
TICKETS NOW AT JOE FOSTER'S GARAGE AND FINANCIAL SURVEY

ACTORS and SINGERS!
"Theatre Under the Stars"
AUDITIONS
to select the performing company for the 1956 season will be held on
MONDAY, FEBRUARY 27th AND WEDNESDAY, FEBRUARY 29th
Commencing at 7.45 p.m. in the Vancouver Civic Theatre Society's Building at 2024 Beach Avenue (English Bay). Further auditions will be held on subsequent Monday and Wednesday evenings. Interested artists are urged to complete application forms immediately. Forms will be mailed on request.
OFFICE HOURS:
9 a.m. to 5 p.m. — Monday through Friday
Tel.: MArine 9535

SUNDAY, FEB. 26 — 3.00 P.M.
MONDAY, FEB. 27 — 8.30 P.M.
VICTORIA SYMPHONY ORCHESTRA
HANS GRUBER Conducting
JOHN KNIGHT, Pianist, Guest Artist
PROGRAM
Mozart Symphony No. 36 in C Major (Linz).
Rachmaninoff Rhapsody on a Theme by Paganini for piano and orchestra, opus 43. John Knight, piano soloist.
— Intermission —
Schubert Symphony No. 9 in C Major
Seats Now, Eaton's Music Centre, 10 a.m. to 5 p.m. Daily (Wednesday 1 p.m.)
$1.50 — $1.75 — $2.25 — $2.75
Students Half-Price Sunday
Note: Tickets for Sunday concerts must be purchased before 5 p.m. Saturday. Tickets not sold on Sundays

Getting ready for their "triple-header" this spring, members of S. J. Willis Junior High School senior band give close attention to their instrumental instructor, Howard Denike, left. They are, from left, band president Bryan Ralph, with euphonium; Paul Day, first horn, and Renee Clark, first flute and band secretary. A trip to Waterloo, Ont., in June will climax their busy year.

1,500 Coming Here For Band Conference

BY AUDREY ST. D. JOHNSON

Co-incident with season's wind-up concerts of Victoria Musical Art Society, Symphony and Famous Artists, come trouping school and adult drama festivals and biggest and most versatile of all, the music festival.

But this year something of great importance has been added, which while it is not a festival but a conference, still has all the best characteristics of a festival.

On April 27 and 28, Victoria will have the honor of playing host to the Third Annual Conference of Instrumental Teachers of British Columbia.

School bandsmen and their instructors to the estimated total of 1,500 will arrive in the city on the 26th, to play, to listen, and to study and discuss all phases of band work.

BIG ADVANTAGE

The first two such conferences, organized by the B.C. Schools Instrumental Teachers' Association, were held in New Westminster and those who attended from Victoria report tremendous advantage was gained from the experience.

In Victoria on the final night, a grand concert will be held in Memorial Arena, which the public may attend, with performances by massed bands and by special guest organizations including the Navy Band and possibly, the Victoria Symphony Orchestra.

Among the several visiting bands and orchestras that have already stated their intention of coming to Victoria, is the outstanding Kamloops school band, which last year travelled to Amsterdam to participate in a festival there. At least 26 B.C. cities will be represented.

Clinics will be held during the two days, at which young bandsmen will increase their knowledge of their particular instruments. There will also be films for instrumental education, displays of music and instruments and a lecture on instrumental repair.

WALTER WELKE
Band Consultant

Walter Welke of the University of Washington and a popular Victoria Music Festival adjudicator, has been invited to lead a band directors' forum.

With most of the city bands planning trips of one kind and another in early summer as well as individuals and groups preparing for participation in the music festival, the Band and Orchestra Conference must still appear as an extraordinary event—a highlight of the year.

At S. J. Willis Junior High, for example, Howard Denike and his boy and girl players are getting ready for a triple-header between now and the end of June. As always big participants in the music festival next month, they will also form part of the 500 local students who make music with confreres from other parts of the province.

Then in June they will make the exciting trip to Waterloo to take part in a big band festival in that city. Latest reports on the financing of this trip is that students are going all out to earn the necessary dollars and doing very well.

Lately they have been selling bags of light bulbs under a special plan which has proved highly profitable. It begins to look as though no eligible member of the band will be left behind for lack of cash.

TWO VICTORIA 'FIRSTS'

Pianist Knight With Orchestra To Play Dazzling Show Piece

By HANS GRUBER

Mozart, Rachmaninoff and Schubert are the three composers represented on the seventh pair of subscription programs on Feb. 26 and 27.

The "Linz" symphony, No. 36 in C-major will open the two repeat concerts. It has never been heard here before, but now it is high time that it be played, for it deserves fully the adjective "perfect," like so many other of Mozart's works.

It derives its subtitle from the fact that Mozart wrote it in the Austrian town of Linz, through which he was passing, and where he had no thought of remaining any length of time, as duties called him elsewhere.

Hans Gruber

Someone, however, commissioned him to write a symphony which was needed in a hurry; Mozart, in turn, needed money in a hurry, too; this symphony No. 36 was the outcome; it was composed, the parts written out, rehearsed and performed in precisely four days. Such is the miracle of Mozart.

His genius was such that he would always turn any limitations imposed upon him to advantageous account. The orchestra in Linz for which this symphony was meant lacked flutes and clarinets.

Mozart, by this time, had become very interested in the clarinet as an orchestral instrument, but it was not until his E-flat symphony No. 39 that he was able to include two clarinets in the orchestration. And so the "Linz" calls for two oboes, two bassoons, two horns, two trumpets, and kettledrums, plus the usual massed string quintet.

In greatest imaginable contrast is the Rachmaninoff composition which will follow the Mozart symphony and bring the first part of the program to a close.

In its way, it is also work of genius, but, unlike the Mozart, it is a show piece of spectacular flamboyancy and unabashed romanticism.

It is the last word in pianistic fireworks, and the accompaniment calls for practically everything in the orchestral book. Rachmaninoff, himself a legendary virtuoso on the piano until his death in 1943, produced here a half-hour's worth of 24 variations upon a melody originally by another devilish instrumental virtuoso, Paganini.

Soon after the orchestral opening of this piece, you will recognize the violin section playing, in unison, the 24th caprice for violin by Paganini. The Canadian pianist John Knight will be the courageous soloist, and the equally nerveless Victoria Symphony Orchestra will do what it can to keep up.

ENTERTAINMENT CALENDAR

Tonight at 8.15: Final performance of John Van Druten's comedy, "Bell, Book and Candle" Victoria Theatre Guild at Langham Court Theatre.

Tuesday, February 21, at 8.30: Victoria Musical Art Society presents Pamela Hartman Doughty, pianist, and Michael Rogers, tenor, Empress Hotel Ballroom.

Wednesday, Thursday, Friday and Saturday, February 22, 23, 24 and 25: Victoria College Intimate Theatre presents "The Lady's Not for Burning," by Christopher Fry.

Sunday, February 26, at 3 p.m. and Monday, February 27, at 8.30: Victoria Symphony Orchestra with guest artist, John Knight, pianist, playing Rachmaninoff Variations on a theme by Paganini. Royal Theatre.

Wednesday, March 7, at 8.30: Famous Artists present the international concert comedienne, Anna Russel. Royal Theatre.

Monday, March 12, at 8.30: Leonard Pennario, brilliant young pianist in recital. Royal Theatre. Presentation of Famous Artists.

TWO for the SHOW

By PHIL LEE

AA (Oscar Class) BB (Worthwhile)
A (Don't Miss) B (For Rainy Days
C (To put in time)

(BB PLUS) "HELL ON FRISCO BAY" (Capitol): If you can make yourself believe that Alan Ladd is a cross between Mars and Oxo you will enjoy this cops-and-robbers production to the end of your fingernails.

However, for some it will be most difficult to believe that Ladd, an ex-cop who was framed and sent to the Big House, can take on the hard-bitten thugs of the underworld and mash them to a pulp with his bare fists. Even Shane had his limitations.

When the film opens Ladd is being let out of prison and its obvious he is a dedicated man for he doesn't even take time out to kiss hands with wife Joanne Dru but quests instead for the blood of the dock's syndicate boss, that dyed-in-the-celluloid villian, Edward G. Robinson, who, he knows, framed him.

★ ★ ★

HERE BE IT SAID to Robinson's credit that he fought back for 85 minutes but any dolt can see that his jig is up. Meantimes, however, it's fun watching the losing battle.

Right off the bat Ladd beats up Robinson's big fat torpedo. Then he slowly tracks down all those connected with the charge that sent him to jail. Big men, small man all quail before him. Finally no one is left but Robinson and his lieutenant, twisted-face killer Paul Stewart. At one point these two have Ladd cornered with a gun. But only the most gullible believe that this can last long. It doesn't. Breathes Ladd: "I want to kill you so bad I can taste it." With that he knocks the gat out of Stewart's mitt and backs out of the room. It's as simple as that.

★ ★ ★

IN THE END everyone dies except the hero, his wife and Stewart's girl friend, Fay Wray, but then Fay has more experience with gorillas than most for wasn't she the girl who won out over King Kong in about 1933?

In the final fadeout after he gives Edward G. his comeuppance in a speeding Chris-Craft and clinches with wifey Joanne, everyone has to admit that Alan is quite a Ladd.

PAMELA DOUGHTY

MICHAEL ROGERS

VICTORIA ARTISTS TO SHARE PROGRAM

For its February concert in the Empress Hotel Crystal Ballroom, Victoria Musical Art Society will present two Victoria artists whose talents have already delighted concert goers on several occasions.

Pamela Hartman Doughty, pianist, and Michael Rogers, tenor, will be heard in a joint recital commencing at 8.30.

Mrs. Doughty who was formerly a student of the renowned British musician, Arthur Benjamin, and who studied in London, England, on scholarship will present the first half of the program.

Mr. Rogers, the only Victoria singer, so far this year, to have sung on the CBC Singing Stars broadcast, has an exceptional tenor voice and has included several well known operatic arias among his selections.

In detail, the program will be as follows:

Sonata in G ..... Scarlatti
Sonata in B flat ..... Scarlatti
Organ Prelude and Fugue in A minor ..... Bach-Liszt
Sonata in C (Waldstein) ..... Beethoven
Nocturne in D flat ..... Chopin
Etude in C sharp minor ..... Chopin
Preludes in A minor and D minor ..... Shostakovich
Valse Caprice No. 1 ..... Tausig
Pamela Hartman Doughty
Celeste Aida ..... Verdi
Ombra Mai fu ..... Handel
Songs My Mother Taught Me ..... Dvorak
For You Alone ..... Gheel
Salut de Meure ..... Gounod
M'appari ..... Flotow
Che Gelida Manina ..... Puccini
Vestri la giuba ..... Leoncavallo

Guest tickets are available at the Western Music Company.

RECORD SHOP

Jeri's Good Songs 'Like an Annuity'

By DICK KLEINER

"Music had better change," says Jeri Southern, "or I'll kill myself."

A remark like that calls for a bit of explanation. To begin with, Jeri Southern is one of the very best singers around. Almost any critic, asked for his favorite singers, will say, "Lets see, we'll start with Ella Fitzgerald and Jeri Southern, and after that—."

Yet she's never had what you might call a hit record. There's a good reason — she refuses to record "commercial" songs. She'll only make records of what she considers "good" songs. At the moment, for example, she simply will not make any rock-and-roll or novelty records. Which is why that remark about the need for music to change.

Jeri

Some record men," she says, have tried to persuade me to make bad songs. I've come close a few times, but I won't do it. Nowadays, I work for Milt Gabler at Decca and he's very sympathetic. We pick out my songs together."

Jeri's a tall, handsome blonde from Royal, Neb. She started out to be a pianist but when she was making $80 a week playing hotel rooms in Omaha she noticed that the singers were making $125. So she became a singer.

"I had a natural high soprano," she says, "but I decided that wasn't good for an intimate room. So I practiced for two months and I developed this voice."

This voice, as any Southern fan knows, is a cross between a whisper and a hummingbird clearing its throat. It falls delightfully on the ears and makes any man feel seven feet tall.

With it, she can do wonders to a good song. Witness her "big" records of "You Better Go Now" and "Dancing on the Ceiling." Strangely, they keep selling year after year. Jeri says it's like an annuity. In a field where most records last maybe three months, her good ones keep selling around 3,000 copies a year.

Her secret? "I sing a song the way I think it should be sung. And I sing lyrics the way I think they should be sung. The only thing that's phony is my voice."

★ ★ ★

SHORT PLAYING: Coral records is busily signing up new stars. Dick Shawn agreed to a deal whereby he'll make eight sides a year—and no comedy. He'll do straight stuff, a la Sammy Davis, Jr. Another about set to sign with Coral is Sid Caesar's talented leading lady, Nanette Fabray . . . Don Cherry's big hit, "Band of Gold," was co-authored by United Press London correspondent Bob Musel . . . Kermit Schafer, who produced the "Pardon My Blooper" albums, says he'll next train his tape recorder on Congress. He'd like to get together a set of governmental fluffs from speeches, hearings and such, called "Pardon My Filibuster" . . . Jim Ferguson, who manages Bill Haley, wrote a book about his client. Now he's asking $50,000 for the movie rights.

★ ★ ★

An interesting new album is Decca's "Silent Movie Music." It features the piano of Jack Shaindlin, who makes like he's accompanying the old silents. (It is a handy thing to have around for showing home movies, incidentally.) Shaindlin is a top Hollywood musical director—he did the music for "Cinerama Holiday," among other things—but he actually started his carer, at 14, playing piano in a nickelodeon.

Pick of the Week

Roger Williams has another fine piano record on Kapp, this one called "Beyond the Sea." Others: "I Never Harmed an Onion" (Steve Allen, Coral); "Why Do Fools Fall in Love" (Gale Storm (Dot); "Heartbreak Alley" (Dori Anne Gray, Mercury) "Wimoweh" (Wilder Brothers, Wing); "I Was the One" (Elvis Presley, RCA); "Don't Explain" (Jeri Southern, Decca); "Tutti-Frutti" (Art Mooney, MGM); "Yo Ho Ho Ho" (Buddy Costa, Pyramid); "Let's Try Again" (Al Hibbler, Decca).

The movie, "The Benny Goodman Story," has prompted a rash of new albums by or about BG. The songs from the picture are featured in recordings by the original Goodman band on an RCA album and by the new Goodman band on Capitol. Coral has "Let's Dance," the Goodman numbers as played by Steve Allen and his band. Columbia gets into the act with three releases — "Vintage Goodman," and "The Great Benny Goodman"—both re-releases of old numbers—and a new one featuring the Goodman sextet and trio with vocals by Rosemary Clooney.

New operatic releases—here's your chance to get a full-length opera, and a good one, for $3.96. It's on Camden, it's "La Traviata," it features artists from La Scala. Angel has highlights from Donizetti's "La Favorita," with Italian stars. RCA has the little-heard one-act opera "Arlecchino" with Elaine Malbin and Kurt Gester.

REAL PRODIGY

Mozart, the great composer, started to gain a reputation both as performer and composer from the age of six.

The Story of the Faith That Became California!
20th Century-Fox presents
SEVEN CITIES OF GOLD
CinemaScope
COLOR by DELUXE · Stereophonic Sound
Starring
RICHARD EGAN
ANTHONY QUINN
RITA MORENO
ENDS TODAY
At 1.03 - 3.08 - 5.13 - 7.18 - 9.23
ODEON
Phone 3-0513

THE PRIVATE JUNGLE OF ONE MOVIE STAR
From the Stage Play by Clifford Odets who gave you "THE COUNTRY GIRL"
The scorchingly real story of a slice of Hollywood life!
The ASSOCIATES and ALDRICH presents
"THE BIG KNIFE"
JACK PALANCE · IDA LUPINO · WENDELL COREY · JEAN HAGEN · ROD STEIGER
ILKA CHASE · EVERETT SLOANE and Miss SHELLEY WINTERS AS "DIXIE EVANS"
Adapted for the screen by JAMES POE
From the stage play by CLIFFORD ODETS Produced and Directed by ROBERT ALDRICH Released thru United Artists
Starts MONDAY!
ODEON

DANCE TONITE
K. OF P. HALL
(Near City Hall)
Ted Spencer's Orchestra

ENDS TODAY
"THE RACERS"
in CinemaScope
With Stereophonic Sound
Starring KIRK DOUGLAS - BELLA DARVI - GILBERT ROLAND - E. J. COBB - CESAR ROMERO - KATY JURADO.
Special CinemaScope Short
"MODERN JET AGE"
Box Office Opens 6.30
Complete Program at 6.50 and 9 p.m.
IT'S A PLEASURE TO PARK AT THE FOX
FAMILY FILM FUN! HOT COMFORT RELAX IN CLEAN
Hillside and Quadra

WHAT KIND OF WOMAN WOULD SHARE A CONDEMNED MAN'S FINAL NIGHT?
HOLD BACK TOMORROW
Starring
CLEO MOORE · JOHN AGAR
ADULT ENTERTAINMENT ONLY
STARTS SUNDAY MIDNITE
PLAZA
PHONE 3-6414

ADDED ACTION HIT!
THEY FACED THE SAVAGE CHALLENGE OF THE SASKATCHEWAN TERRITORY!
Actually filmed in the rugged grandeur of the Canadian Rockies!
ALAN LADD
SHELLEY WINTERS
"SASKATCHEWAN"
COLOR BY Technicolor
LAST DAY
"THE WARRIORS"
In CinemaScope
Also "DESPERADO"

NOW SHOWING!
Allied Artists Presents
One of the funniest films it has been our pleasure to show
"TONIGHT'S THE NIGHT"
Starring DAVID NIVEN
(Who Needs No Introduction)
BARRY FITZGERALD
(The Rascal of "The Quiet Man")
YVONNE DE CARLO
(Remember "Captain's Paradise"?)
GEORGE COLE (Famous for his roles in "Laughter in Paradise" and "Mr. Potts Goes to Moscow")
and an All-Star Supporting Cast
An hilarious story set against the locale of a quiet (?) Irish village. Great Family Entertainment. You'll enjoy every minute of it.
In Technicolor
Added Attraction
VISTA-VISION VISITS NORWAY
News — Cartoon — Short Subjects
Doors at 6.30
Complete Program at 6.45 and 8.56
Feature at 7.29 and 9.40
Starts Monday
"THE HEART OF THE MATTER"
OAK BAY

Tillicum Outdoor Theatre
SORRY, NO SHOW THIS WEEK DUE TO WEATHER

GEM THEATRE SIDNEY
NOW SHOWING
TONIGHT AT 7.00 and 9.00
The Most Uproarious Comedy Since "Seven Brides for Seven Brothers"
M-G-M's EXCITING ROMANTIC ADVENTURE in CinemaScope and COLOR!
MANY RIVERS TO CROSS
Starring
ROBERT TAYLOR
ELEANOR PARKER

VICTORIA THEATRE GUILD Presents
"BELL BOOK AND CANDLE"
By John Van Druten
All This Week
Curtain Time 8.15 p.m.
Tickets at Kent's, $1
LANGHAM COURT THEATRE

ART GALLERY OF GREATER VICTORIA
1040 Moss St. Phone 4-3123
This Week at the Gallery
SUNDAY—
LAST DAY OF MENDEL COLLECTION
TUESDAY THROUGH SUNDAY—
Greater Victoria Schools' Display
THURSDAY—Program Evening
Wm. D. West, "Art of the Student."
Boyce Gaddes, "Youth and Music."
Admission
Non-members 35c, members 25c (voluntary)
FRIDAY—
12.30, Recorded Concert.
No lecture tour.
New Gallery Hours:
Tuesday through Friday, 11 a.m. to 5.30 p.m.
Also Friday Evenings 7.30 to 9.30
Saturday and Sunday 2 to 5 p.m.
Closed Mondays.

NOW SHOWING—DOORS 1 P.M.
M-G-M's ROMANTIC COMEDY!
The Tender Trap
IN CINEMASCOPE AND COLOR!
DEBBIE REYNOLDS
FRANK SINATRA
At 1.53, 5.31, 9.09
PLUS—A Rousing Adventure
STIRLING HAYDEN in
"TIMBERJACK"
At 1.00, 3.33, 7.31
ATLAS
A FAMOUS PLAYERS THEATRE

NOW SHOWING
From a Best-Seller . . . a True, Authentic Story by Major P. R. Reid, M.C.
The Thrilling Escape from Germany's "Escape-Proof" Castle!
At 1.28 - 3.27 - 5.26 - 7.25 - 9.24
THE COLDITZ STORY
Starring
JOHN MILLS · ERIC PORTMAN
with
FREDERICK VALK
IAN CARMICHAEL
BRIAN FORBES
PLUS—Cartoon in Technicolor
"The Truth Hurts" — World News
Dominion
A FAMOUS PLAYERS THEATRE

Sir Coo
REG. WOOD
And His Orchestra
DANCING EVERY SATURDAY NIGHT
9.30 p.m. to 1.00 a.m.
Reservations: 3-9221

ADULT ENTERTAINMENT ONLY
ALAN LADD
EDW. G. ROBINSON
JOANNE DRU
Actually Filmed on the San Francisco Bay Front!
"HELL ON FRISCO BAY"
CAPITOL
NOW SHOWING
AT 1.00, 3.04, 5.09, 7.14, 9.22
IN CinemaScope AND WarnerColor
MATINEE 50c TILL 2 P.M.

THE MOST INSPIRED MUSIC OF ALL TIME
'The GREAT WALTZ'
DOORS 1.00 P.M.
FEATURE 1.14 - 3.15
5.16 - 7.17 - 9.23
EXTRA! POPEYE CARTOON and TIMES WARNER NEWS
NOW
Royal
with
MILIZA KORJUS
FERNAND GRAVET
LUISE RAINER
90-PIECE SYMPHONY ORCHESTRA
YOUR FAVORITE "I LOVE LUCY" FUNSTERS
LUCILLE BALL
DESI ARNAZ . . . in
"FOREVER DARLING"
Royal
OUR NEXT HILARIOUS ATTRACTION!

Monday Store Hours: 9 a.m. to 5 p.m.
For courteous service dial 5-1311

DOUGLAS AT FISGARD

Hudson's Bay Company.

INCORPORATED 2ND MAY 1670.

Sidney, Keating, Cobble Hill, Duncan and Sooke call ZENITH 6040 toll-free!

The BAY'S February Home Furnishings SALE continues with a carload of bedroom suites at Special Savings!

Beautify your bedroom . . . add new life and color to your home . . . economize . . . because this special chain-wide quantity purchase makes it possible for you to have a suite of fine quality, now! at a price that will please your budget . . . Come on down Monday—see these beautiful suites . . . choose one that matches the mood of your home NOW while our LOW February Home Furnishings prices continue!

Careful construction, glowing finishes, convenience of bookcase headboard and tilting mirrors!

Choose this modern suite in the finish of your choice: Limed Oak, Walnut, Seafoam Mahogany, Labrador Sand or Silver Mink . . . with hand-rubbed surfaces that glow warmly, won't show nicks or scratches, and polish in seconds! Here, too, is craftsmanship of the finest . . . construction that uses only the best Eastern hardwood for sturdy, solid wear. To finish the suites the most beautifully matched veneers are used that bring out the grain and glowing beauty of the choice woods.

The suite consists of a double dresser with tilting plate-glass mirror, 4-drawer chiffonier and a 4'6" radio headboard double bed with sliding panel for your books . . . Get your suite now at our low February Home Furnishings price.

Night table, 29.50 extra.

SPECIAL

199.50

A lovelier bedroom yours for just $20 now, and $12 monthly.

Selected and matched veneers make this 3-piece triple dresser suite a prized beauty that glorifies your bedroom! Choose from four lovely finishes!

- **Built of finest Eastern hardwood, finished with carefully selected and matched veneers of Limed Oak, Seafoam, Labrador Sand Walnut and Silver Mink!**

Bring new life to your bedroom . . . get that suite you've ALWAYS wanted (now, while it's at this low price) and have the added advantage of light-toned woods that brighten your whole room . . . won't show small scratches, can be polished to gleaming beauty in a matter of seconds . . . Suite consists of a generous 9-drawer triple dresser with plate-glass mirror that tilts to reflect you from head to toe, whether you're short or tall . . . There's also a 4-drawer chiffonier and a double bed with sliding panel headboard that conceals radio, phone and books!

SALE PRICE

229.50

Furniture you have always wanted . . . Just $23 now, $14 monthly.

Graceful modernity keynotes this suite that features the new curved front drawers!

A new and modern note that blends with and accents the curtains and decor of your bedroom. You'll love the "free-flow" lines of the dresser and 4-drawer chiffonier which have smoothly-working drawers to provide plenty of space for sweaters, lingerie, stockings and gloves. Built of strong, Eastern hardwood cores, finished with expensive detailing: dovetailed centre-guided drawers, the three pieces include a headboard bed in 3'3" or 4'6" sizes with convenient sliding panels. Hand-rubbed to a rich glow in Labrador Sand, Walnut and Silver Mink.

Night table, 37.50 extra.

SPECIAL

299.50

Beauty that lasts a lifetime, just $30 now . . . $18 monthly.

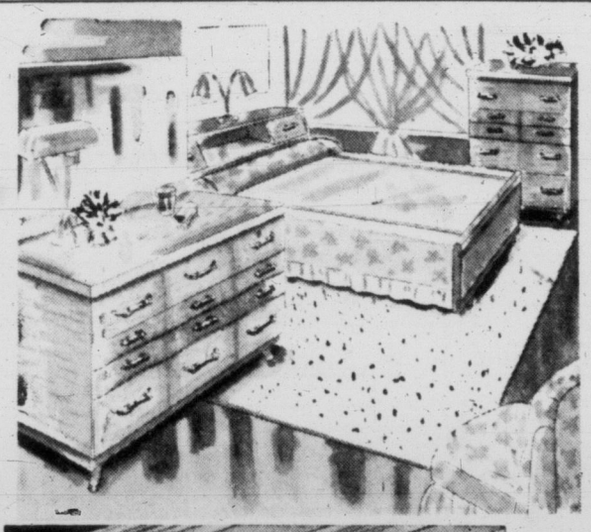

Sleep comfortably ALL night on a NEW Sealy Magic Rest mattress! Reg. 59.50

- **Save $20 on this Home Furnishings Offer!**

Here's a mattress that gives you firmness plus comfort, that gives you the most support where you need it most . . . You'll find that it never sags, supports your back properly, and that you'll wake up each morning feeling thoroughly rested and refreshed! Three sizes: 3'3", 4' and 4'6", covered in imported lustre damask that wears, wears, wears. Special, each **39.50**

Just $5 now, $5 monthly

HUDSON'S BAY COMPANY, furniture, 4th

Cherished elegance in this well-designed, carefully constructed 3-pce. bedroom suit

- **Cameo Oak, Silver Mink, Walnut**

. . . From the past comes its grace and charm . . . from the present that down-to-earth qualities that make it adaptable and easy to maintain . . . There's ample space for storage in the triple dresser, and the 3-drawer chest is a wonderful piece of furniture for a "problem" room with lots of wall space . . . The 4'6" bar bed adds charm, while the 3 beautiful veneers (chosen in the shade you prefer) are wonderfully simple to keep clean and glossy!

SPECIAL

389.50

A beautiful bedroom . . . for just $39 now . . . $23 monthly.

Night table 39.50 extra

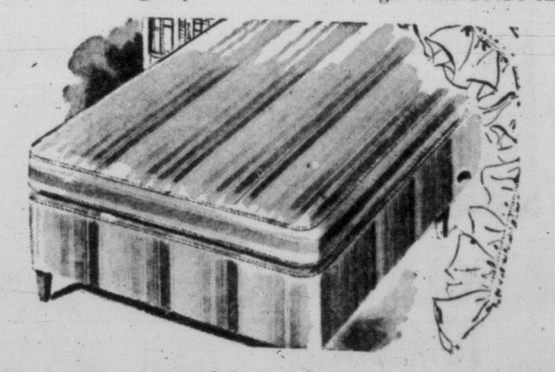

The firmness you need, plus the comfort you want in Dunlop twin Pillofoam units!

- **Regular $125 . . . You Save $46 and $36**

The unique spring construction of this Dunlop mattress combines the firmness you need for good posture and the gentleness you need for a satisfying rest . . . You'll find, too, that the airfoam filling never mats, supports each part of your body buoyantly according to your own weight. Light and easy to handle, it's covered by a striped ticking that's allergy-free . . . stands up to years of wear! 20-year guarantee.

Double bed size, each **89.50** Just $9 now — $6 monthly

Single bed size **79.50** Just $9 now — $5 monthly

HUDSON'S BAY COMPANY, furniture, 4th

In Victoria, it's the HUDSON'S BAY COMPANY with credit facilities to suit every family's needs

MONDAY.. *Opportunity Day* at EATON'S

Bargain Basement Features

Phone Orders Accepted

Boys' Gabardine Jackets

Rayon gabardine jackets in Eisenhower style . . . finished with zipper closing, two pockets and rayon lining. Choice of navy, wine or brown. Sizes 8 to 14 years. **EATON'S Opportunity Day Special**, each **3.88**

Children's Jackets

Cotton gabardine jackets with slash pockets, zipper front and pointed collar. Elastic at waist back. Brown, green, navy in sizes 2 to 6. Special, each **2.98**

Coat Sets

Suede finished wool sets for girls in Princess style, rayon lining, leggings and bonnet hat. Boys' of same fabric — coat in double-breasted style, peak cap. Sizes 3, 4 and 6. Special, **10.98**

Boys' Corduroy Pants

Specially Priced!

Wise Mothers will buy several pair of these hard-wearing, washable pants for the boys in the family! The boys will love wearing them, too! They're made from fine quality corduroy with zipper closing, pleated front, three pockets and finished with cuff bottoms. Wine, navy, grey and brown. Sizes 6 to 16 years. **EATON'S Opportunity Day Special**, pair **5.49**

Misses' Shoes

Group includes black patent one-strap slippers . . . also sturdy, brown penny loafers. Both with composition soles and heels. Sizes 11 to 3. Special, pair **2.98**

Children's Socks

Nylon stretchy socks in sizes 6 to 9 in white, grey, pink. All cotton socks in multi-coloured striped designs in sizes 7 to 9. Special, pair **49c**

Tee Shirts

Children's knitted striped cotton tee shirts with short sleeves. Navy, brown, red in sizes 2, 4 and 6. Special, pair **49c**

Girls' Pyjamas

Flannelette pyjamas in tailored style with eyelet trim. Pink or blue in sizes 8 to 14. Special, pair **1.29**

High in Style . . . Low in Price

Women's Lambswool Cardigans

Super soft, full-fashioned cardigans. Long sleeved, button-up style. At this low price you can afford more than one! . . . Choose from fashionable colours of black, champagne, flamingo, brown, avacado, green, red, white, blue and rust. In sizes 36 to 40. **EATON'S Opportunity Day Special**, each **4.99**

Women's Pullovers

Kitten-soft, full-fashioned, lambswool pullovers. Short sleeved with popular crew neckline. You'll beam at this low price! Colours and sizes match the above cardigans. **EATON'S Opportunity Day Special**, each **3.99**

DIAL 2-7141

Seamless Nylons

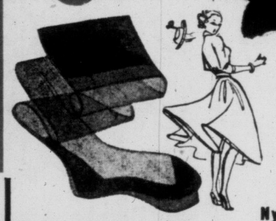

First quality, 15-denier with reinforced heel and toe. Light beige shade. Save many stocking dollars by taking advantage of this tiny budget price. Sizes 8½ to 11. **EATON'S Opportunity Day Special**, each **89c**

Women's Rayon Panties

Rayon tricot briefs, fancy embroidered nylon trim. Double crotch with fine ribbing at thighs and elastic waistband. Small, medium or large. Special **2 for 1.00**

Nylon Nightgowns

Substandards in several dainty styles with lace or embroidered nylon trim. Softly gathered skirts with shaped midriff in round or square neckline styles. Assorted shades. Small, medium and large sizes. Special, each **1.89**

Clearance of Men's Work and Sport Shirts

Cotton Doeskin Shirts

"Sanforized" cotton with sports-style collar and two pockets. Neat check patterns in shades of wine, blue or fawn. Small, medium and large sizes. **EATON'S Opportunity Day Special**, each **2.33**

DIAL 2-7141

Rayon and Acetate Sport Shirts

Feature two-way collar and two pockets in check or stripe patterns. Substandards, but the imperfections are very slight. Shades of blue, wine or tan. Small, medium or large. Special, each **1.89**

Girdles and Bras

Manufacturer's Clearance Panties and nipper-closed two-way stretch girdles . . . bras come in strapless, long-line and front-closed styles. Clearance group includes broken sizes. Special, each **49c** to **3.89**

Women's Shoes

Low wedge casuals in tan, beige or black leather. Decorative vamp ornament or buckle on tab front. Plain closed toe and back. California type composition soles. C width . . . sizes 4 to 9. Special, pair **2.98**

Nylon Slips

Shadow-panel slips have pleated nylon bust section, 12" cotton lace hem. Straight cut skirt. Adjustable straps. White, pink or blue in sizes 32 to 40. Special, each **2.39**

Men's Pants

Rayon gabardine pants with nipper closing, four pockets, pleated front. Brown, navy or grey in waist sizes 30 to 38. Special, pair **5.98**

Men's Pyjamas

Medium weight flannelette . . . jackets have lapel collar, pants have drawstring waist. Striped in blue, wine or green. Sizes 36 to 44. Special, pair **2.49**

Men's Combinations

Strong, spring-weight rib cotton. Buttonless and button front style with short sleeves and ankle length. Sizes 36 to 44. Special, each **1.99**

Men's Oxfords

Plain toe or moccasin vamp styles, 2 and 3-eyelet ties in black or brown. Composition soles, rubber heels. Sizes 6 to 11. Special, pair **4.49**

Men's Socks

3-lb. weight wool socks in grey rib knit. Reinforced with nylon in heels and toes. Standard size. Special, pair **59c**

All-Wool Sweaters

Clearing substandard lambswool pullovers in a choice of colours. Sizes small, medium and large. Special, each **4.49**

SAVINGS ON HOUSEHOLD ITEMS

American Cotton Prints

36-inch wide cotton . . . new floral or figured designs to choose from. Grand for making children's and women's wear, aprons, etc. Special, yard **49c**

Printed Everglaze

36-inch bright cotton everglaze, suitable for curtains, aprons, kiddies' or women's wear. The permanent finish should not wash or wear off. Large choice of colours and designs. Special, yard **59c**

Linen Tea Towels

Made of Irish linen. Size 16x29. White grounds with gaily coloured striped borders. Restock your supply of tea towels at this small price . . . Special, each **39c**

Embroidered Pillow Cases

Made of strong bleached cotton in standard 42-inch size. Attractive embroidered edges . . . Cellophane wrapped. Stock up for everyday use at our low sale price. Special, pair **1.19**

Flannelette Sheets

Slight imperfections . . . Softly napped White cotton with pink and blue striped borders. Size 70x90 inches. Special, pair **4.89**
Size 80x90 inches. Special, pair **5.49**

Foam Rubber Pillows

Cool, soft comfort for anyone . . . also an outstanding buy for allergy sufferers. Foam rubber with strong zipper closed cotton covers. Size approximately 16x28 . . . Special, pair **4.99**

Embossed Cotton

36-inch yardage for sewing into children's or women's wear. Permanent embossed finish in a choice of many plain and figured designs. Special, yard **69c**

Cotton Sheets

Strong quality bedsheets, of bleached cotton with plain hems. Size 72x100. Special, each **4.99**

Rayon Panels

Heidenberg lace curtains of airy open mesh weave in white only. Each panel has an attractive floral embossed design. Size 42x81, substandards. Special, each **99c**

EATON'S—Bargain Basement, Phone 2-7141

Store Hours: 9 a.m. to 5 p.m. Wednesday: 9 a.m. to 1 p.m. Phone 2-7141 THE T. EATON Co CANADA LIMITED

EATON'S *Opportunity Day* SALE

MONDAY Feb. 20th and *Semi-Annual*

FURNITURE AND HOUSE FURNISHINGS

See Pages 7 to 12 For Opportunity Day Specials throughout the store!

EATON'S *Semi-Annual* SALE FEATURE

Save Dollars on Kitchen Suites

Chromium-Plated or Black Wrought Iron

Handsome, Work-Saving Sets!

This feature suite comes in gleaming chromium-plate with red, grey, green or yellow tweed plastic tops . . . or the newer, popular black wrought iron has tables with a platinum coloured, walnut finish on top and pink or turquoise plastic chair tops. Act fast on these suites Monday morning! . . . it's seldom we offer such handsome suites at such substantial savings! **EATON'S Semi-Annual Sale**, 5-piece suite **46.99**

NO DOWN PAYMENT, as low as 5.50 monthly

3-Piece Utility Sets

Chromium-Plated

Tables are approximately 30 inches square with drop leaves that make it only 14x30 inches when closed. Table has chromium-plated legs and stain-resistant plastic tops . . . 2 matching stools have padded seats, plastic covered, on chromium-plated bases. EATON'S Semi-Annual Sale, 3 pieces **19.50**

NO DOWN PAYMENT, as low as 2.50 monthly

EATON'S—Furniture, Second Floor, House Furnishings Building. Phone 2-7141

EATON'S *Semi-Annual* SALE FEATURE

Special Introductory Low Price on New 1956 "Easy" Automatic Washer

Equip your laundry room with this modern work-saver and save dollars, too! This special introductory offer brings the price 'way down on dependable "Easy" Automatics . . . you get all these dollars-more features for just 269.00.

- Exclusive "Spiralator" washing action assures the cleanest possible clothes.
- Unimatic dial-control is fully automatic, and flexible
- "Supersonic" spin-drying gives you dry clothes in minutes!
- Hydro-Poise balanced tub controls vibration
- Gleaming white enamel cabinet is counter-top high to fit in easily in your kitchen or laundry room.

See the new "Easy" at EATON'S now . . . EATON'S Semi-Annual Sale, each **269.00**

NO DOWN PAYMENT, as low as 13.50 monthly

EATON'S—Major Appliances, Main Floor, House Furnishings Building, Phone 2-7141

During February Shop at EATON'S with **NO DOWN PAYMENT** on House Furnishings (Minimum Purchase 15.00)

EATON'S SEMI-ANNUAL SALE FURNITURE and HOME FURNISHINGS

Values Mean Big Dividends for You

Lovely Suites at the Lowest Prices

Chesterfield Suite

Features a handsome hardwood frame construction, turned legs in bleached finish with brass ferrule tips. The no-sag spring has four-inch air foam loose cushioning for plenty of restful comfort. Modern design cover is in a smart green and persimmon tweed material. Available in a two-piece chesterfield suite or two long sections.

3-Piece Bedroom Suite

The suite consists of a chiffonier, Mr. and Mrs. dresser and a bookcase head board bed made by a leading furniture manufacturer. All dove tail construction with the highest quality exterior finish. Mr. and Mrs. dresser has a beautiful plate glass mirror and the bed is designed with a convenient bookcase headboard. Yours to choose in Walnut or Limed Oak Finish.

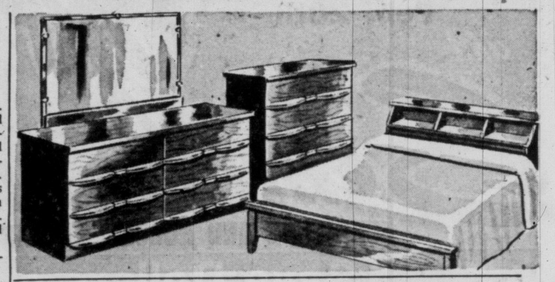

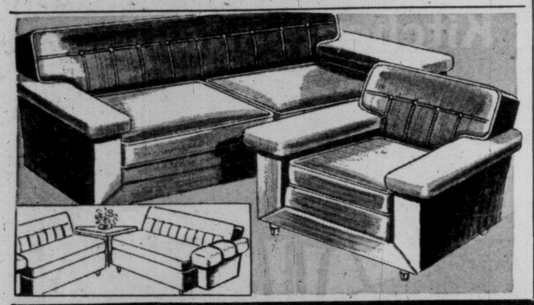

Each Suite at the Same Low Price! Semi-Annual Sale, each **166.99**

NO DOWN PAYMENT, as low as **10.50** monthly

EATON'S—Furniture, Second Floor, House Furnishings Building, Phone 2-7141

Sleek Desks—Low Priced!

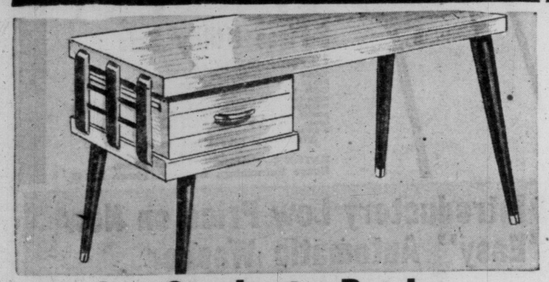

Popular Students Desk

An attractive and convenient piece of furniture for your student or a smart desk for home use. Made with a roomy drawer on one side and brass-tipped ferrule legs. Finished in Limed Oak. Priced for special savings during our Semi-Annual Event.

Semi-Annual Sale, each **26.99**

Comfy Wicker Chairs

Buy a Gift For Your Home For Next to Nothing!

Semi-Annual Sale, each **4.99**

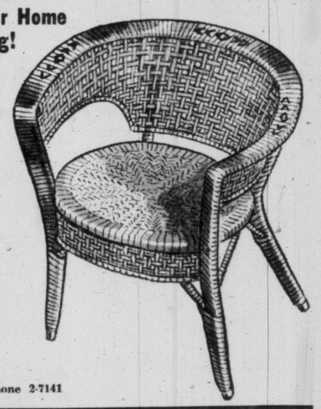

Airy wicker chairs will add a carefree note to outdoor or indoor furnishings. Put several in your patio or porch or use as an occasional chair in your home. Sturdily made, but so light a child can move them. All hand woven.

EATON'S—Furniture, Second Floor, House Furnishings Building, Phone 2-7141

Outstanding Savings in Mattresses and Springs

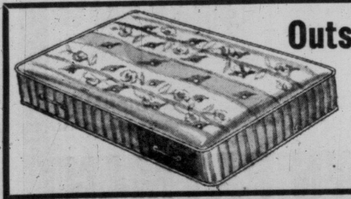

High quality mattress will assure years of sleeping comfort. Well-made covering of fine quality ticking with high coil count. Supported edges to give extra firmness. Buy at a price that is thriftily low. Sizes 3/3, 4/0, 4/6.
Semi-Annual Sale, each **34.99**

Slat spring to fit any bed on sturdy cast frame. Made of high quality steel slats. Firm, even surface. Enjoy extra savings... purchase this spring now. Sizes 3/3, 4/0, 4/6.
Semi-Annual Sale, each **14.99**

EATON'S—Furniture, Second Floor, House Furnishings Building, Phone 2-7141

Convenient Budget Plan Terms May Be Arranged if Desired THE T. EATON Co CANADA LIMITED

MONDAY.. Opportunity Day at EATON'S

Special Savings on Jumbo Garment Bags

DIAL 2-7141

Choose One or More for Extra Storage at Low Cost!

Made of sturdy plastic with metal frame for good wear. Will hold up to 16 garments and provide excellent protection for all your garments. Two hanging hooks and slide fastener closure.
EATON'S Opportunity Day Special, each **1.19**

Extra Large Garment Bags

Approximately 54" long and capable of holding up to 16 garments. Strong metal frame, zipper closing and two hooks for balanced hanging. You may also choose from jumbo and regular suit bags. Maize, coral, blue, sun yellow, with matching quilted trim. EATON'S Opportunity Day Special, each **2.19**

Nylon Shopping Bags

Durable nylon string shopping bags in blue, green, and red. Will keep your small parcels safe. Can be carried in purse when not in use.
Special, each **39c**

Skirt Markers

You won't have to squint or stoop when marking a hem. Simply squeeze the bulb and you have an accurate chalk line. Exceptional value!
Special, each **99c**

Lint Brush

Treated vinyl cushion picks up every trace of lint. Vinyl cleated pad removes stubborn spots. Cleans suedes and all other types of fabrics.
Special, each **99c**

Shoe Rack

Neatly and tidily holds 12 pair of shoes off the floor: Made of chromium-plated metal to give you years of service.
Special, each **2.89**

Comforter Covers

Colourful cotton in paisley design, trimmed with a wide insert band of rayon satin. Blue, green, rose or maize. Size approximately 62x69.
Special, each **4.89**

Bridge Table Covers

Cheerful quilted plastic in drop-side style, fits your card table snugly. In nice choice of colours.
Special, each **89c**

Blouse Rack

Sturdy hooks and 6 swivel arms on strong metal rack. Convenient hanging for 6 blouses and takes the space of only one hanger.
Special, each **89c**

Skirt Rack

Strong metal with spring metal clips to hold 6 to 12 skirts or slacks. Takes the same amount of space as one normal hanger!
Special, each **69c**

EATON'S—Notions, Main Floor, Phone 2-7141

Save on Toiletries

EATON'S Cod Liver Oil Capsules

EATON'S own brand, containing vitamins A and D, in box of 200 capsules specially priced!
EATON'S Opportunity Day Special, each **1.59**

Nail Polish Sets

Including nail polish, remover, cuticle remover, emery board, orange stick and finger rest. EATON'S Opportunity Day Special, set **39¢** and **50¢**

EATON'S Toiletries, Main Floor. Phone 2-7141

Taste-Tempting Candy

Buchanan's Black and White Mints

Individually wrapped. Made in England
EATON'S Opportunity Day Special, lb. **39c**
2 lbs. for 75¢

Bronson's Toffee

Individually wrapped. Made in England.
Special, lb. **49c**
or 2 lbs. for 95¢

Tropical Jellies

In popular fruit flavours.
Special, lb. **39c**
or 2 lbs. for 75¢

EATON'S—Candies, Main Floor, Phone 2-7141

DIAL 2-7141

Ask for the "Order Line"

Sidney, Keating, Sooke and Cobble Hill residents — use EATON'S toll-free number, ZENITH 6100

Fabric Remnants

Reduced to Clear

Your choice from hundreds of short but useful lengths of cottons, rayons, silks and woollens. All types of plain and novelty weaves, prints, etc. A wonderful saving for the thrifty home seamstress.
EATON'S Opportunity Day Special, each

37c to 4.89

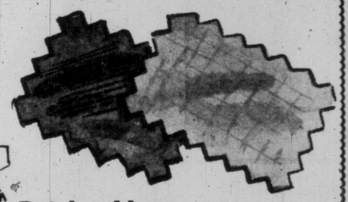

DIAL 2-7141

Rayon Suitings

Crease-resisting rayon suitings for skirts, jumpers, etc. Choose from novelty raised weaves, checks and border effects. Come in approximate 54-inch widths.
EATON'S Opportunity Day Special, yard **1.47**

Butcher Linen

Attractive prints on slub weave linen-type rayon. Printed on pink, blue, maize, lilac or green grounds. Pretty and practical for summer dresses, etc. Width 36 inches.
EATON'S Opportunity Day Special, yard **77¢**

EATON'S—Dress Goods, Third Floor, Phone 2-7141

T.D.C. Model 300 Projector

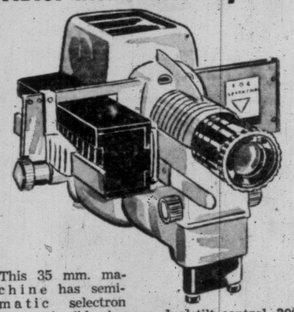

This 35 mm. machine has semi-matic selectron automatic slide changer, dual tilt control, 300-watt blower-cooled lamp, f3.5 coated anastigmatic lens and takes all 35 mm. and 828 2x2-inch slides. It includes a 30-slide tray. 60 cycles. EATON'S Opportunity Day Special, each **49.99**

Leather Gadget Bags

Top-grained tanned cowhide camera gadget bag with adjustable shoulder strap. Separate small outside pocket for accessories.
EATON'S Opportunity Day Special, each **7.49**

EATON'S—Cameras, Main Floor, Phone 2-7141

It's Value-Plus in Fiction and Nonfiction Slightly Shop-Soiled "Bargain Books"

Here are just a few of the titles, which are mostly single titles of all kinds. EATON'S Opportunity Day Specials,

Over and Done With—Clements	49c
Edinburgh—George Scott Moncrieff	1.75
Violins of Saint Jacques—Fernion	59c
Scott's Stamp Catalogue—Vol II, 1954	2.98
The Documents in the Case—D. Sayers	75c
Julia Ballantyne—George R. Preedy	49c

EATON'S—Books, Main Floor, Phone 2-7141

Repeat Offer - Yukon Wool

Large savings are yours on this heavy, durable yarn for knitting outdoor sweaters. The popular colour choice of bleached white, natural, black, rust, red, brown, green, beige or royal blue. Buy a supply now and save. Approximately 4-oz. skein.
EATON'S Opportunity Day Special, each **69c**

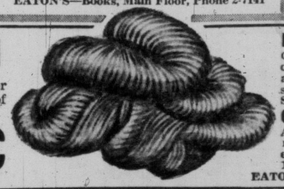

Part Box Lots of Wool—at Low Prices

Clearance by a well-known manufacturer makes this offer possible. 3 and 4-ply wool for socks, sweaters and all your knitting needs. Good selection of shades. Approximately 1-oz. ball.
Special, ball **25¢**

Clearance of Foam Rubber

A good opportunity to buy foam rubber pieces you need for upholstery work, chair pads, etc. ... at very little cost. Approximate size 15x15x1. Special, each **79¢**

EATON'S—Wool and Fancy Goods, Third Floor, Phone 2-7141

The EATON GUARANTEE "Goods Satisfactory or Money Refunded" THE T. EATON Co CANADA LIMITED

MONDAY.. *Opportunity Day* at EATON'S

Men's All-Wool TOPCOATS

Regularly 42.00

An opportunity for men to buy a good looking, good quality coat at an exceptionally low, low price! Choice of tweeds, velours, gabardines . . . clothes that will meet many needs and can be worn all year round. Single-breasted styles with raglan or set-in sleeves featuring patch or slash pockets . . . Be early for your choice! Sizes 36 to 44 in regular, shorts or talls.

EATON'S Opportunity Day Special, each

29.99

EATON'S—Men's Wear, Main Floor, Phone 2-7141

Men's Pyjamas

Three Styles to Choose from
Priced Specially Low Monday!

DIAL 2-7141

In this group you're sure to find the kind of pyjamas he likes . . . and at a price you'll like! Included are:

- **Ski Pyjamas** . . . of interlock cotton in plain shades
- **Broadcloth Pyjamas** . . . of "Sanforized" cotton broadcloth in stripes only
- **Flannelette Pyjamas** . . . attractive stripe patterns in "Sanforized" cotton flannelette

All are washable and colourfast. Choose from predominating colours of grey, blue, brown, wine, green. Sizes A to E, small, medium and large in the group. **EATON'S Opportunity Day Special**, pair **2.99**

Men's Cardigans

Well knit wool cardigans with "V" neck, button front and two patch pockets. They're roomily cut and permanently "Mitin" mothproofed. Choose from a good selection of colours including, brown, powder blue, grey mix, navy and cherry. Sizes 36 to 44. **EATON'S Opportunity Day Special**, each **4.99**

EATON'S—Men's Wear, Main Floor, Phone 2-7141

Save on Men's Shoes

A wonderful opportunity for men to buy smart looking shoes for business, school and everyday wear . . . at budget savings! Choose from brown loafers, gores and moccasin vamps . . . also black or brown bluchers. Some have leather soles, others composition soles. Sizes 6 to 11 collectively. **EATON'S Opportunity Day Special**, pair **4.98**

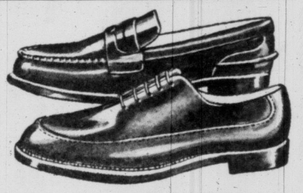

EATON'S—Family Shoe Centre, Second Floor, Phone 2-7141

Low Price on Flatware Cabinets

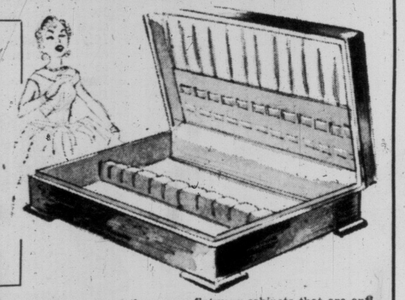

DIAL 2-7141

Phone Orders Carefully Filled

Dial 2-7141 ask for the "Order Line"

Protect your silverware with one of these new flatware cabinets that are anti-tarnish for protection and handsomely styled in a walnut finish. Buy Monday and save dollars!, **EATON'S Opportunity Day Specials,**

Style A
Medium size, designed to hold about 75 pieces of flatware. Finished inside with two-tone lining. Each **7.95**

Style B
Beautifully finished in walnut, mahogany or blonde wood. Holds about 96 pieces and has a blue anti-tarnish lining. Each **13.95**

Style C
Large size drawer cabinet designed to hold about 150 pieces. Two-tone red and white lining. Each **17.95**

EATON'S—Flatware, Main Floor, Phone 2-7141

Miniature 400-Day Clocks

Two beautifully designed clocks to choose from . . . one has glass dome, twisted brass pillars and base . . . the other is a lantern shape with mirrored sides and embossed pillars. Size about 9½ inches. **EATON'S Opportunity Day Special**, each **13.95** and **22.95**

EATON'S—Silverware and Clocks, Main Floor, Phone 2-7141

Men's Handkies

Men's cord border handkerchiefs of white sheer cotton. Finished in a generous size with hand-rolled hems. Buy several for your husband or for handy gift items. **EATON'S Opportunity Day Special**, **8 for 99c**

EATON'S—Handkerchiefs, Main Floor, Phone 2-7141

Men's Utility Kits

If your man does much travelling he'll find one of these utility kits very useful and practical. Made of good quality leather with waterproof lining and zipper closing. **EATON'S Opportunity Day Special**, each **1.66**

EATON'S—Toiletries, Main Floor, Phone 2-7141

Golf Bag Clearance

Don't Overlook this Excellent Buy!

This assortment of golf bags is reduced for quick selling! Smartly made, both men's and women's bags in the group. In plain or plaid covers and most styles have hoods for carrying extra sweaters, etc. **EATON'S Opportunity Day Special**, each

6.60 to 26.30

DIAL 2-7141

Ask for the "Order Line"—Sidney, Keating, Sooke and Cobble Hill residents use EATON'S toll-free number, ZENITH 6100

Freeline Spinning Reel

A popular reel to use on fly spinning and casting rods. Direct drive retrieve, may be used in either your left or right hand. **EATON'S Opportunity Day Special**, each **6.60**

Spinning Rods

English made, 7-foot, split cane spinning rod. Two-piece cork handle with adjustable reel seat. Buy now at this money-saving price. **EATON'S Opportunity Day Special**, each **9.60**

EATON'S — Sporting Goods, Main Floor, House Furnishings Building. Phone 2-7141

Open a Convenient Revolving Credit Account With NO DOWN PAYMENT — THE T. EATON Co CANADA LIMITED

EATON'S SEMI-ANNUAL SALE FURNITURE and HOME FURNISHINGS

VIKING Console 21" Television

Powerful is the word for this smart VIKING set. It's designed with an ultronic chassis enclosed in a modern wooden veneered cabinet. Just check these features:

- 22-tube chassis, with 8-inch speaker
- 90-degree, 21-inch aluminized picture tube
- Built-in antenna for local reception
- Phono-jack to plug in your record player (for play through your television set) **Walnut finish.**

Semi-Annual Sale, each **299.50**

NO DOWN PAYMENT — as low as 15.00 monthly

Mahogany or Limed Oak Finish, each 309.50

EATON'S—Music Centre, Main Floor, House Furnishings Building. Phone 2-7141

NO DOWN PAYMENT

VIKING Hi-Fi Combination

Beautifully designed, with a 7-tube radio and VIKING 3-speed record player. Has large 12-inch coaxial speaker and 5-inch tweeter for clear, rich sound. **Walnut finish.** Semi-Annual Sale, each **219.95**

NO DOWN PAYMENT — as low as 11.00 monthly

EATON'S—Music Centre, Main Floor, House Furnishings Building. Phone 2-7141

Westinghouse Refrigerators

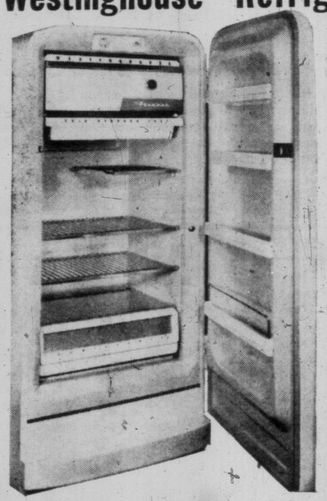

- 8 cu. ft.... only 24" width
- Full-width freezer chest
- Push-button automatic defrost
- Deep, full-width door shelves
- Full-width vegetable crisper
- Cold storage tray

Big Savings for Your Family Budget

Now is the money-saving time . . . during EATON'S Semi-Annual Sale . . . to buy your new Westinghouse at a price that is exceptionally low! Check the Westinghouse Design, Conveniences and Storage Facilities. Then double-check this special Semi-Annual Value and buy Monday at EATON'S! **Semi-Annual Sale**, each **218.00**

NO DOWN PAYMENT — as low as 11.00 monthly

EATON'S—Major Appliances, Main Floor, House Furnishings Building. Phone 2-7141

Moffat Ranges

Model 306

Special Purchase

- 30-inch King-size Oven
- Supermatic Time Clock, Syncro-chime Oven Heat Control
- Seven Heats, Colourmatic Control Indicators
- Combination Warming Oven and Utility Drawer, Time Outlet
- Con-Rad Surface Elements

This De Luxe automatic Super 30 model has all the most-wanted features . . . PLUS a name long famous for dependability . . . PLUS a price tag outstandingly low.

Semi-Annual Sale, each **279.00**

NO DOWN PAYMENT
as low as 13.75 monthly

Store Hours: 9 a.m. to 5 p.m. Wednesday: 9 a.m. to 1 p.m. Phone 2-7141 — THE T. EATON Co CANADA LIMITED

EATON'S SEMI-ANNUAL SALE FURNITURE and HOME FURNISHINGS

Specially Priced Curtains and Drapery Fabrics

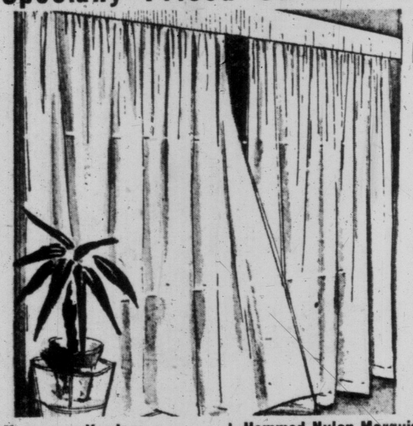

Tailored Marquisette Curtains

Billowing sheer ivory rayon marquisette. Easy to wash, easy to iron curtains in four handy sizes for your windows. Full side and bottom hems for a lovelier draped appearance. Choose them now at this low price and put new freshness in your rooms. Fine for every window in your home!

Semi-Annual Sale,

41x54-inch, pair	2.75
41x63-inch, pair,	3.00
41x81-inch, pair,	3.50
41x90-inch, pair,	3.75

Homespun Yardage

Remarkable long-wearing homespun fabric to dress up your rooms and give them a cosy look. Natural colours with two-tone designs suitable for drapes, bedspreads, etc. Approximately 48" wide.
Semi-Annual Sale, yard **1.47**

Hemmed Nylon Marquisette

Sheer nylon marquisette that takes very little sewing to whip up into breeze-fresh curtains . . . that's because both sides are hemmed, so all you have to do are the ends. Approximately 42" wide.
Semi-Annual Sale, yard **69c**

Fibre Roller Blinds

Shop early for this outstanding value on fibre roller blinds. Hung on good quality rollers . . . colour choice is cream, green and sand. Sizes are mostly 30"x70".
Semi-Annual Sale, each **39c** and **79c**

Colourful Drapes

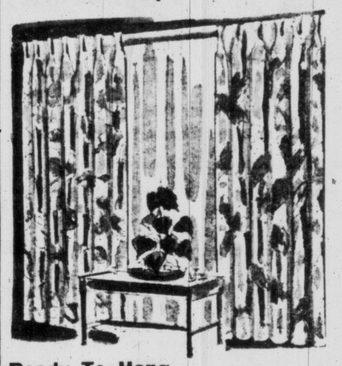

Ready To Hang

Beautifully draped attractive floral designs on soft rayon textured grounds. Take advantage of the value on these generously cut ready-made drapes. Good assortment of colour combinations. About 7 feet long.
Semi-Annual Sale, pair **6.95**

EATON'S—Draperies, Second Floor, House Furnishings Building, Phone 2-7141

Flooring at Low, Low Prices

EATON'S Semi-Annual SALE FEATURE

600 Cartons of Inlaid Linoleum Tile
Featuring Jaspe and Marble Effects
Do-it-yourself, easy to install Linoleum Tiles

Bring your linoleum problems to us, we will be glad to help you plan your patterns and explain the best way to install your tiles. The tiles in each carton are about 9x9-inch, 2.5 m.m. thick. They are designed to give lasting beauty and wear. Priced by the carton of 80 tiles each.
Semi-Annual Sale, carton **8.95**

To assist you with your figuring:
1 carton should do the average bathroom.
2 cartons should do the average kitchen
3 cartons should do the average bedroom

All-Wool Carved Broadloom

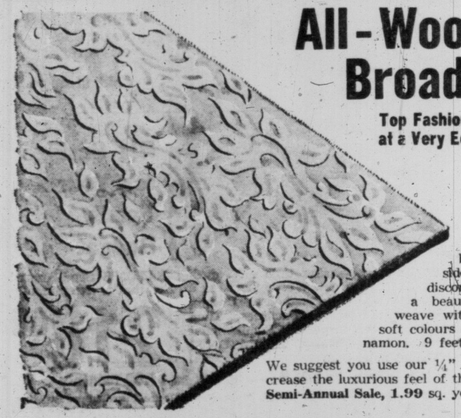

Top Fashion for Your Floors at a Very Economical Price!

Semi-Annual Sale,
sq. yd. **11.95**

This better grade carved broadloom is yours at a considerable saving because of the discontinued pattern. It's made in a beautiful hard wearing wilton weave with an all-wool pile. Lovely soft colours of rose, gold-colour and cinnamon. 9 feet wide.

We suggest you use our ¼" rubber carpet cushion to increase the luxurious feel of this broadloom.
Semi-Annual Sale, 1.99 sq. yd.

Axminster Rugs

Complete with Underfelt

Save dollars on this well-designed all-wool rug . . . featuring floral sprays in each corner. Colour selection offers grey, wine, mushroom or green. Complete with underfelt. **Semi-Annual Sale,** each

4'6"x7'6"	27.95	9'10"x10'6"	99.50
6x9-ft.	57.75	9x12-ft.	112.50

Congoleum "Seconds"

You know this material and the values you have had in the past. The selection we offer is complete. Termed as "seconds" only because of slight surface flaws which will not impair the wear of this high finish, baked enamel surface floor covering. 6-foot wide and a limited range of 9-foot wide.
Semi-Annual Sale, sq. yd. **75c**

EATON'S—Floor Coverings, Main Floor House Furnishings Building, Phone 2-7141

MONDAY.. Opportunity Day at EATON'S

Kayser Snuggies

Clearance of Orlon* Snuggies and Vests

All Orlon*, fancy-weave Kayser panties and vests at a special low price. Panties have medium length leg . . . vests have fitted bust and opera top. Choice of white or pink. Small, medium, large and extra large sizes. **EATON'S Opportunity Day Special,** each **1.59**
*DuPont's trade name for it's acrylic fibre.

Rayon Nightgowns

Clearance from stock of English Locknit rayon gowns. Lace trim on bodice and styled with short sleeves and small collar. Pink, blue or aqua. Small, medium, large.
EATON'S Opportunity Day Special, each **1.99**

Boned Girdles

Firm boning front and back, zipper closwaist, some with elastic side panels. Short and average length. Tearose and white . . . 26 to 30 collectively.
EATON'S Opportunity Day Special, each **3.99**

EATON'S—Lingerie, Second Floor Phone 2-7141

CLEARANCE of Women's Fashions

• DRESSES

Greatly Reduced for This Event

Come in early and make your selection from this timely group of wools, orlon* and wools, taffetas, crepes and novelty prints. There are one and two-piece styles with slim or full skirts. Your choice from an assortment of shades . . . Junior, Misses' and Women's sizes in the group.
EATON'S Opportunity Day Special, each **5.00**
*DuPont's trade name for it's acrylic fibre.

EATON'S—Dresses, Second Floor, Phone 2-7141

• RAINWEAR

Buy Now for Spring, and Save!

Yes, practical buys . . . but you'll get seasons of wonderful wear from this low-priced collection! Group features novelty styles in rayon fabrics . . . belted or loose and some have matching hats. Sizes 10 to 18. Don't miss this clearance special, choose your new raincoat now. **EATON'S Opportunity Day Special,** each **11.99**

EATON'S—Coats, Second Floor, Phone 2-7141

Rugged Boys' Wear -- Specially Priced!

5-Piece Luggage Sets

From Cosmetic Train Cases to Pullman Cases

Featuring a large range of sizes made on cedar framed boxes. Cases are nicely lined in fine quality "Celanese" rayon . . . new and popular coverings in tan, blue and spruce colours. English nickel-plated locks.
EATON'S Opportunity Day Specials, each

Train Case	12.50		
Overnight	11.50	Wardrobe	16.25
Weekend	13.00	Pullman	15.50

EATON'S—Luggage, Main Floor, House Furnishings Building, Phone 2-7141

Boys' and Youths' Denims

With Extra-Strong Triple Knee

"Sanforized", cotton denims made to take plenty of wear whether it's school or play time. Jeans are reinforced at points of strain, have zipper closing, belt loops and extra strong triple knees. Sizes to fit 6 to 12 years.
EATON'S Opportunity Day Special, each **2.59**
or 2 for 5.00

DIAL 2-7141

Doeskin Shirts

Boys' "Sanforized" doeskin cloth shirts in small checks. Have long sleeves, 2-way collar and button front . . . Sizes 6 to 16 years.
EATON'S Opportunity Day Special, each **1.99**

Boys' Pyjamas

Sturdy "Sanforized" flannelette pyjamas with cord edging and button front, breast pocket. Pants have boxer style waist. Sizes 6 to 16 years. In plain shades of yellow, red, wine and green.
EATON'S Opportunity Day Special, pair **2.19**

EATON'S—Boys' Wear, Third Floor, Phone 2-7141

Royal Portable De Luxe

Amazingly Low Priced

With up-to-the-minute features such as: a line finder for changing line spacing briefly or for the entire line . . . a Royal visible tabulator . . . magic margin and touch control, which adjusts real sensitivity of the keys to your own touch.

Complete, EATON'S Opportunity Day Special, each **84.50**

Budget Plan Terms Available If Desired

Outstanding Savings on Wax Paper

A large purchase of 100-foot rolls of wax paper enables us to bring this unusually low price! Buy a supply for your household now and save.
EATON'S Opportunity Day Special, 2 100-foot rolls for **49c**

Cincher Belts

Children's figured elastic cincher belts, just like big sister's. Popular shades of black, red, blue and green. Waist sizes 20 to 24.
EATON'S Opportunity Day Special, each **39c**

EATON'S Accessories, Main Floor, Phone 2-7141

Metal Dispensers — Good Value!

Each handy dispenser comes complete with a roll of good quality paper towels, plus a roll of 100 feet of wax paper. Put one in your kitchen at very little cost! **EATON'S Opportunity Day Special, complete** **1.98**

EATON'S—Stationery, Main Floor, Phone 2-7141

Phone Orders Dial 2-7141 and ask for the "Order Line" —Sidney, Keating, Sooke and Cobble Hill residents use EATON'S toll-free number, ZENITH 6100.

MONDAY.. *Opportunity Day* at EATON'S

Save on Sheer, 15-Denier

NYLONS

We don't blame you for being amazed! It's only once-in-a-long-while, when you get first quality, full-fashioned hosiery at such a low price! Slimming dark seams, narrow panel heels. 51-gauge, 15-denier . . . in soft beige tones. Add to your stocking wardrobe now and save!

EATON'S Opportunity Day Special, pair **72c**

EATON'S Hosiery, Main Floor, Phone 2-7141

Specially Priced Shortie Gloves

Long-lasting double woven nylon fabric shortie gloves. Yours at this money-saving price because of discontinued style. Broken colour and size range. Colours include pink, white, coral, turquoise, buttercup, blue. EATON'S Opportunity Day Special, pair **1.39**

DIAL 2-7141

Women's Handkerchiefs

Leno cotton well-made handkerchiefs. Drawn border with narrow, machine stitched hems. Colours are pastels or white. EATON'S Opportunity Day Special **6 for 49c**

Neck Squares

Real silk 17-inch squares in a gay assortment of patterns and colours . . . Hems are hand rolled. EATON'S Opportunity Day Special, each **50c**

EATON'S—Gloves and Hankies, Main Floor, Phone 2-7141

Special Purchase, Travellers' Samples

SPRING MILLINERY

Mostly One-of-a-Kind

Here's a wonderful opportunity for you fashion-wise women to buy your new spring hat at a terrific saving! Made from imported Swiss straws and Petti-"Pearls" in all the newest '56 stylings including mushroom shapes, deep, head-hugging types, pillboxes and bonnets. Lovely shades include cornflower, primrose, seafoam, navy and black and white. EATON'S Opportunity Day Special, each **4.99**

EATON'S—Millinery, Second Floor, Phone 2-7141

Women's Loafers and Dress Shoes

A special purchase of well-made loafers that are favourites of teenagers and housewives. Black, brown, red or blue leather slip-on style in a choice of crepe soles or composition soles. Sizes 4½ to 9 collectively.

Choose this smart dress shoe for spring wear. High heel pumps with stitched designs, others in plain opera style come in green, brown, red or black leather. Also cuban heel and ankle strap pumps in brown, blue or black. Sizes 4½ to 9 collectively.

EATON'S Opportunity Day Special, each group, pair **3.99**

American Styled Pumps

With cushioned insoles and flexible leather soles, soft toe boxings. Black suede with high or cuban heels. Black calf with high heels and black or brown calf pumps with stitched design on the toes and cuban heels. Sizes 5 to 9 collectively. EATON'S Opportunity Day Special, pair **6.99**

EATON'S—Family Shoe Centre, Second Floor, Phone 2-7141

Sweaters and Skirts

Favourites All Year Round!

Wool Sweaters

Save dollars on your clothes budget Monday! . . . buy one or two English wool sweaters at these low, low prices! Full fashioned with neat fitting neckband, cuffs and waistband. Cardigans have dyed-to-match buttons. Choice of powder blue, black, grey, red or yellow. Buy separately . . . or make up twin sets! Sizes 36, 38, 40 and 42 only.

EATON'S Opportunity Day Special,

Short-Sleeved Pullover, each **3.99**

Long-Sleeved Cardigan, ea. **4.99**

Wool Skirts

A popular, slim-style skirt to wear with all your sweaters or blouses. Made from a fine houndstooth checked wool or plain shade wool . . . in straight style with kick pleat at back. Sizes 12 to 18 in the group.

EATON'S Opportunity Day Special, each **5.99**

EATON'S—Sportswear, Second Floor, Phone 2-7141

DIAL 2-7141

Handbags

Traveller's Samples

⅓ Off

Ordinary Prices

Many smart styles selling much below the regular price. Nearly every one different . . . in calf and Morocco, also cowhide leather. Each one is leather lined. The season's newest creations in top handle, pouch, clutch and box styles. Colours in the group include black, red, brown, navy, green, tan, grey and avocado. EATON'S Opportunity Day Special, each

3.00 to 9.95

EATON'S—Handbags, Main Floor, Phone 2-7141

The EATON GUARANTEE "Goods Satisfactory or Money Refunded" T. EATON Co CANADA LIMITED

EATON'S SEMI-ANNUAL SALE FURNITURE and HOME FURNISHINGS

Lovely Chenille Spreads

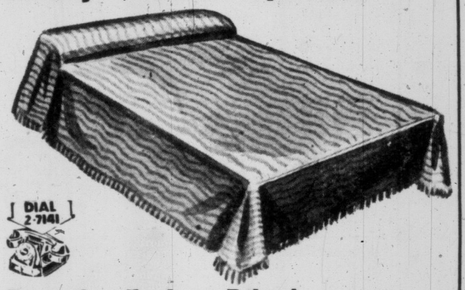

DIAL 2-7141

Exceptionally Low Priced

Two types to choose from, in plain wavy surface or plain with embossed self design. Single and double-bed sizes with fringed sides. Large colour selection includes beige, aqua, grey, mauve, rose, pink, wine, light green, hunter green, chartreuse, white or yellow. Semi-Annual Sale, each **4.99**

Foam Pillows

Comfortable, plump foam rubber pillows that thrifty homemakers can buy at a saving! They come in pink, blue or white cotton or rayon covers that are easy to wash. Handy zipper closing. Semi-Annual Sale, each **4.99**

Opportunity Buys for Thrifty Shoppers

Cannon Towels

Save your pennies and replenish your linen closet now while these thirsty terry towels in extra-large size are at special prices. Heavyweight, soft-to-touch cotton with attractive woven "dobbie" borders. Pastel Cannon shades of pink, yellow, rose, blue, green or white. Semi-Annual Sale,

Bath towel, size 24x46 inches, each **1.29**

Hand towel, size 16x28 inches, each **79c**

Face cloths, each **37c**

3-Piece Set **2.39**

Bleached Sheets

You can have a plentiful supply of lovely sheets on hand when you take advantage of this sale special. Made from strong quality cotton with 130 thread count, in extra long double-bed size. 81"x108". Hems are plain . . . cellophane wrapped. Semi-Annual Sale, pair **6.89**

Matching Pillow Cases, pair 1.29

Unbleached Sheeting

Sew your own and save! An outstandingly small price to pay for this strong, double-bed width sheeting. Suitable for making drape linings, sheets, pillow cases, etc. 81 inches wide. Semi-Annual Sale, yard **97c**

Boxed Table Linen Sets

Practical and beautiful as shower or wedding gifts or for your own home. 50"x50" cloth with hemstitched sides and four matching napkins. Choice of plain hunter green, rose, blue, light green, yellow or beige. Semi-Annual Sale, set **3.88**

EATON'S—Household Linens, Third Floor, Phone 2-7141

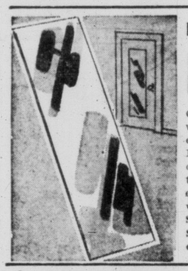

Full-View

Mirrors

Clear reflecting plate glass with smoothly finished edges. Over-all size about 14"x48" for your bedroom or bathroom door or entrance hall. Definitely an exceptional value. Complete with four clips and screws. Semi-Annual Sale, each **9.69**

Big Value on Interior Paint and Enamel

An economically priced paint for inside use. Choose either velvety Semi-Gloss or High Gloss quick drying enamel for kitchens, bathrooms, woodwork, etc. White only . . . Semi-Annual Sale,

quart **1.19**

gallon **3.98**

Crystal Glass Table Centres

Three distinctive designs in table centres. Round, octagon and rectangular shaped with smoothly polished edges and heavy flocked backing to protect the mirror and furniture. Semi-Annual Sale, each **2.95**

Plate-Glass Mantel Mirror

Beautiful plate glass mirrors to give your home an added look of space. Mirror has wide bevelled edges and protective composition backing with hangers. Size about 30"x48". Semi-Annual Sale, each **29.95**

EATON'S—Mirrors, Pictures, Paints and Wallpaper, Second Floor, House Furnishings Building, Phone 2-7141

RCA Electric Rangette

Floor Model

Here's a wonderful buy for people with a small kitchen or apartment. A rangette with porcelain enamel top with two burners on top and two burners in the oven and an easily-read heat indicator on oven door. Beautiful chromium-plated hardware, recessed toe panel and 1,500-watt capacity. Needs no special wiring. A special purchase enables us to sell at this low, budget-wise price. Semi-Annual Sale, each

44.95

NO DOWN PAYMENT

Monthly Payments as low as 5.50.

Cone-Type Heater

at Special Savings

Mounted on an easily adjusted stand to direct heat wherever you want it. Heater has a green hammerloid finish with 660-watt element. Easily portable to give heat in any room. Semi-Annual Sale, each **4.95**

Two-Burner Hotplate

Handy for quick, light lunches in small kitchenettes. Two-burner hotplate with versatile five-heat rotary-type switch. The body is white enamel, and the top of this hotplate is finished in durable sparkling chromium-plate. Capacity is 1,500 watts. Size 13x10½x5½ inches. Semi-Annual Sale, each **8.95**

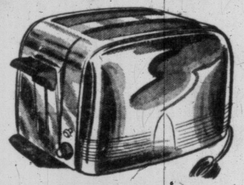

"Morphy Richards"

Electric Toaster

Made in England

This gleaming toaster can be yours at this low sale price. Check these features: sparkling chromium-plate and black finish . . . extra quality construction . . . automatic timer . . . emergency trip button . . . browning control knob . . . and a removable crumb tray. Semi-Annual Sale, each **16.95**

EATON'S—Small Appliances, Main Floor, House Furnishings Building, Phone 2-7141

Store Hours: 9 a.m. to 5 p.m. Wednesday: 9 a.m. to 1 p.m. Phone 2-7141 T. EATON Co CANADA LIMITED

EATON'S SEMI-ANNUAL SALE FURNITURE and HOME FURNISHINGS

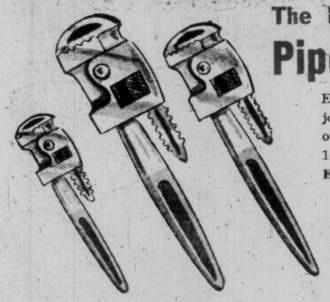

The Handyman's Inexpensive Pipe Wrench Set

Equips the home-owner for minor plumbing jobs. Popular set of three pipe wrenches made of lasting drop forged steel. Sizes 8, 10 and 14. A good quality set at a moderate price! **EATON'S Opportunity Day Special,** set of

DIAL 2-7141

3 for 3.99

EATON'S—Hardware, Lower Main Floor, Phone 2-7141

Hand Lawn Mower

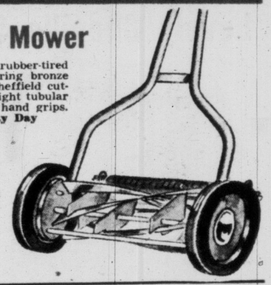

Smooth-running, rubber-tired wheels and long-wearing bronze ball bearings. Five Sheffield cutting blades. Light weight tubular handles with rubber hand grips. **EATON'S Opportunity Day Special,**

14-inch, each **11.99**

16-inch, each **12.99**

Weatherstrip Set

Of spun plastic and wood. Two 7-foot pieces and one 3-ft. piece at this unusual saving! **Special,** set **1.48**

Storm Window Kits

Keeps heat in! Made of Polyethylyn plastic. Size 36"x72", complete with strips and nails. **Special,** kit **49¢**

Mineral Rolled Roofing

Opportunity Day Low Price!

Easy to apply mineral surfaced 60-pound rolled roofing, complete with nails and cement. Covers one hundred square feet per roll. Colours are forest green and toy red. **EATON'S Opportunity Day Special,** roll **3.77**

Incinerators

Every home needs a drum incinerator to help keep gardens and lawns in good order. Big 45-gallon size . . . with perforated holes . . . burns household as well as garden rubbish. **EATON'S Opportunity Day Special,** each **3.29**

—EATON'S—Garden Shop, Lower Main Floor, Phone 2-7141

Insulation

Save your heating dollars. Insulate now with insulfelt insulation. It's economical, clean, odourless, vermin proof and fire resistant. One bag covers 40 sq. ft. at two inches deep. **Special,** bag **1.19**

Step-on Cans

Aluminum lined white square step-on cans with built-in foot treadle. **Special,** each **5.99**

Utility Table

20"x15"x30" size. Handy white enameled utility table . . . complete with two shelves, black castors and plug with 6 ft. of cord. **Special,** each **7.99**

TV Snack Set

Set consists of four sectionalized plates and matching cups . . . Colours are green, lime, beige and grey. **Special,** set **1.99**

Insulated Teapot

"Brown Betty" type teapot with polished aluminum insulator. Has a six-cup capacity. **Special,** each **1.99**

Clothes Basket

Strong willow-wicker clothes basket with sturdy handles . . . Oval shaped, it measures 27 ins. Bottom is reinforced. **Special,** each **1.99**

Clothes Dryer Special

96 feet of plastic line, all aluminum rust-proof frame. Easy to open up and fold down for indoor or outdoor drying. **Special,** each **9.99**

Ironing Board

White perforated 53¼ inch ironing surface, blue legs with rubber castors. Stands 33½ inches high. **Special,** each **5.99**

Ironing Pad and Cover

Will fit all standard 53¼ inch long ironing boards. Designed to accommodate steam irons . . . **Special,** each **1.99**

Vacuum Bottle

Pint-sized vacuum bottle with screw-on plastic top. In colours of red, green and blue. **Special,** each **99¢**

Rubber Drain Tray

Useful kitchen drain trays with sloping sides. Choice of red, yellow, green, black, blue or white. **Special,** each **2.19**

Aluminum Percolator

Eight-cup capacity, suitable for camp or cottage. Buy one now at our special low price! **Special,** each **1.69**

EATON'S—Hardware, Lower Main Floor, Phone 2-7141

Open Stock Crystal Stemware 1/3 Off

Imported From Sweden

An open stock pattern made in Sweden in crystal clear, modern design with no cutting. Included are footed goblets, sherbets, sherries, juice, liqueurs and old fashioneds. May be purchased individually or in sets. **EATON'S Opportunity Day Special,** each

Goblets Regularly 89c, each **59¢**

Sherbets, Regularly 79c, each **53¢**

Sherries and Juice. Regularly 59c, each **39¢**

Old Fashioneds. Regularly 49c, each **33¢**

Liqueurs. Regularly 59c, each **39¢**

Buy at Savings— Buy Now at EATON'S

This Quality Sparkling Stemware!

CLEARANCE OF 32-PIECE BREAKFAST SETS!

Good quality semi-porcelain china in 4 attractive designs . . . "Magnolia," "Rose of Lancaster," "Dakota" and "Rose of Tralee."

Set consists of • 6 cups and saucers • 6 breakfast plates • 6 side plates • 6 cereals • 1 platter, • 1 serving bowl

EATON'S Opportunity Day Special, Magnolia Set— Regularly 19.95. **Special,** each **13.29**

Rose of Tralee, Dakota and Rose of Lancaster Sets— Regularly 16.95. **Special,** each **11.29**

EATON'S—China, Main Floor, House Furnishings Bldg., Phone 2-7141

Save on these Beautiful Lamps

Torchiere Lamps

Add beauty and distinction to your home and at big savings, too! Torchiere lamp is complete with reflector bowl in traditional design English Bronze Finish, with attractive insert in base. The base is heavily weighted for greater stability. **EATON'S Opportunity Day Special,** each **12.99**

Modern Table Lamps

A slender, gracefully-shaped ceramic base is the feature of this low-priced lamp you'll be proud to have in your living-room. Comes with a matching fiberglas shade. Choose from green, brown, grey and black. **EATON'S Opportunity Day Special,** each **10.95**

Plastic Bed Lamp

Gives your bedroom an extra pretty note! Very easily adaptable to a Pin-Up lamp. Beautiful soft ivory-tone, pink, blue or walnut shades to choose from. **EATON'S Opportunity Day Special,** each **2.19**

EATON'S—Lamps, Main Floor, House Furnishings Building, Phone 2-7141

Open a Convenient Revolving Credit Account With NO DOWN PAYMENT — THE T. EATON Co CANADA LIMITED

EATON'S MONDAY . . . Opportunity Day

Check the Following Six Pages for Value-Packed Items for You and Your Family!

Children's Wear—1/3 Off Traveller's Samples

Outfits for Spring

A grand selection of Spring styles selling at one-third off the usual price! You'll save dollars on this group of snaperalls, coats, shorts and skirt sets, suits, jodhpurs, boys' pants, overalls, shirts, jackets, girls' slacks, sun suits, pedal pushers, Cabana suits, dressing gowns and even diaper sets! Infants' sizes and up to 6x in the group.

EATON'S Opportunity Day Special, each

1.32 TO 6.65

EATON'S—Children's Wear, Third Floor, Phone 2-7141

Dusters and Robes of French Flannel

Outstanding Value!

Our stock clearance makes this a timely saving. Buy that extra robe, duster or housecoat you've wanted now!

DIAL 2-7141

4.99

These values will truly delight the lady of the house. This clearance features hand washable flannel housecoats in wrap-around style with rayon satin piping, long sleeves and roll collar. Housecoats come in sizes 14 to 44. Dusters, button down the front, have three - quarter - length sleeves and small Peter Pan collars. Soft, warm check flannel in dark blue, turquoise, rose and powder blue. Small, medium and large sizes collectively.

EATON'S Opportunity Day Special, each

EATON'S—Housecoats, Second Floor, Phone 2-7141

Residents of Sidney, Keating, Cobble Hill and Sooke Exchange Areas, Call ZENITH 6100

HALF-PRICE! Men's Warm Suburban Coats

Regularly 11.95 and 29.95

Reduced from our regular stock and offered to you at very real savings. Single and double-breasted styles, some with zipper front, that will keep you warm and dry because they're wind and water repellent. Wool fleece or suede outside in plain shades and checks, with fleece and quilted rayon satin linings. Colours of grey, brown, green and sand. Sizes 36 to 54. Take advantage of this half-price bargain buy!

EATON'S Opportunity Day Special, each

5.97 and 14.97

EATON'S—Men's Wear, Main Floor, Phone 2-7141

Be Sure You're In On These Big Savings—Open An EATON REVOLVING CREDIT ACCOUNT

Pay as little as 10.00 a month, you may purchase up to 60.00 worth of merchandise . . . call at EATON'S third Floor Accounts Office for full information about this easy Revolving Credit Plan.

EATON'S—Accounts Office, Third Floor, Phone 2-7141

Phone Orders Carefully Filled — DIAL 2-7141 — Ask for the "Order Line"

OUT OUR WAY — The Willets — By J. R. Williams

New Kleenex Economy Pack

Be sure it's Kleenex
—the largest selling tissue in the world

*REG. TRADE MARK © CANADIAN CELLUCOTTON PRODUCTS CO. LTD.

Now—a "400" pack of strong, soft Kleenex

With this new Economy Pack you really save *two* ways:

1. You get 400 tissues (200 double-ply sheets). More Kleenex* for your money.
2. The exclusive "pop up" box saves as it serves one tissue at a time.

What's more, the new Economy Pack comes in a choice of colors. Today ask for Kleenex—in the new Economy Pack.

BUZZ SAWYER

FEATURING HIS PAL ROSCO SWEENEY
By ROY CRANE

For today's news today . . . Read The Times Every Day

Robin Hood Oats AMATEUR ART CONTEST

MORE THAN $4,500.00 IN CASH PRIZES over 900 chances to win!

HERE'S WHAT YOU DO — READ THESE RULES CAREFULLY

1. Draw and colour the famous figure of Robin Hood.
2. This contest is open to all children up to 15 years, except children of employees of Robin Hood Flour Mills or its advertising agency.
3. Use entry blank in this ad. If you don't have an entry blank just use a plain sheet of paper. Print all names, addresses and your age clearly. Don't forget to include your grocer's name and address—if you win, your grocer may win a prize too.
4. Attach drawing to your entry and send along with one box top or bag top from QUICK ROBIN HOOD OATS.
5. Send as many entries as you like, but be sure to enclose a box top or bag top with each entry.
6. All entries will be examined by an independent organization, and prizes awarded to the entries they judge best. The decisions of the judges will be final. All entries become the property of Robin Hood Flour Mills Limited.
7. Mail your entry to "ROBIN HOOD OATS AMATEUR ART CONTEST", Box 1577, Toronto. All entries must have sufficient postage and be post-marked not later than midnight, March 31, 1956.

Winners will be notified by mail.

Complete list of prize winners mailed upon request.

JUST DRAW AND COLOUR THE FAMOUS FIGURE OF Robin Hood

PRIZES FOR 3 AGE GROUPS

So all may have an equal chance, Robin Hood is awarding prizes to three age groups:

children 7 and under, 8 to 11, 12 to 15

Enter as often as you like! Be sure to enclose box top or bag top from QUICK ROBIN HOOD OATS with each entry!

PRIZE LIST

3 — 1st prizes of $500.00
3 — 2nd prizes of 200.00
3 — 3rd prizes of 100.00
3 — 4th prizes of 75.00
3 — 5th prizes of 50.00
3 — 6th prizes of 40.00
3 — 7th prizes of 30.00
3 — 8th prizes of 20.00
3 — 9th prizes of 10.00
150 — merit awards of 5.00
750 — consolation prizes of 1.00

YOUR ENTRY must be postmarked not later than midnight, March 31, 1956.

Mail to:
ROBIN HOOD OATS AMATEUR ART CONTEST,
Box 1577, Toronto, Canada.

Here's my drawing of ROBIN HOOD, and a box top or bag top from Quick Robin Hood Oats.

NAME ..... MY AGE .....

ADDRESS .....

CITY OR TOWN ..... PROVINCE .....

Name and address of grocer from whom you bought Quick Robin Hood Oats:

NAME .....

ADDRESS .....

Remember, if you win, your grocer may win a prize too! Fill in his name!

ASK THE TIMES: Something puzzling you? Send the question to "Ask The Times Editor" on anything in this world or out of it, this age or any age. See the answers every day on The Times' local pages.

Victoria Daily Times

VICTORIA, B.C., SATURDAY, FEBRUARY 18, 1956

ESQUIMALT BY-ELECTION RECORDS LIGHT VOTE

Only 2 per cent of eligible voters in Esquimalt by-election for police commissioner voted at polling stations up to noon today, returning officers reported.

During the third hour of polling, from 11-noon, 35 persons cast ballots at the Municipal Hall, making a total of 60 at that station. An even dozen voted at 855 Craigflower in four hours.

Sloppy streets discouraged many of the 3,100 voters from making a trip to the polling stations, but returning officers hope the afternoon will see an increase in persons casting ballots.

Polls remain open until 8 p.m.

Contesting the single vacancy are unionist Don Douglas and former Esquimalt councillor, businessman Don MacLeod.

BETWEEN TIMES

By

MONTE ROBERTS

Speaking of names—as we were yesterday—Ron Coulter of this staff is currently facing a name problem.

A brand new baby boy arrived for the Coulters last night (everybody well, thank you). This brings to a total of two the number of sons in the family. The first boy is named Robert Bruce; now the question is, what to name the second boy?

Peter Loudon, always the helpful type, has suggested a logical name for Robert Bruce's brother would be Spider.

But Coulter isn't so sure.

Loudon also says that, taking Coulter's prowess on the bowling alleys into consideration, the new young fellow is probably a pin boy.

As I mentioned, we were speaking of names yesterday. And one of the names we spoke of was Madeleine Theresa Marie French, sometimes known as Terry.

Unfortunately, we referred to Madeleine etc. as "mme."

I hasten to state this should have been "mlle."

I only hope this correction appears in time to dissuade hundreds of disappointed suitors from throwing themselves into the inner harbor.

Relax, boys. Terry is still "mlle." I might even say, "m-m-m-m-mmm mlle."

If, at this late date, you are puzzling over what to give up for Lent, you could do worse than follow the example of a young lady of my acquaintance.

Having reached the mature and reasonable age of eight, she takes a practical view of things.

Asked what she intends to give up for Lent, she replied, "brussels sprouts."

"I hate 'em," she added reflectively.

A friend of mine who had better remain nameless, all things considered, believes ducks are the most intelligent of all birds or animals.

He bases this theory on the way a duck says "quack."

My friend says a duck actually SAYS "quack." He says it doesn't just make a noise which SOUNDS like quack.

He says dogs, for instance, don't SAY "bow wow." They merely make a noise which sounds a little like "bow wow." Or sometimes even "woof" or "grrrr." But they never really SAY any of those things, the way they are written.

The same goes for the cat's meow and the horse's neigh.

But the duck, he says, is so intelligent it says "Quack" exactly as it is spelled.

This is no doubt a good thing, I guess.

However, I am inclined to wish this friend of mine had ducked the issue.

TOPICS OF THE TIMES

Victoria-Saanichton branch, Professional Institute of the Public Service of Canada, has gone on record as favoring fluoridation of drinking water as a public health service. Secretary-treasurer Hugh Gardner reported the motion was made, "Inasmuch as results of scientific medical research have shown addition of Fluorine to drinking water has proved effective in preventing tooth decay . . ."

★ ★ ★

Members of 89 Kinsmen Squadron, Royal Canadian Air Cadets, will make an industrial tour of B.C. Forest Products' plant during the latter half of next Friday's parade.

At the commanding officer's inspection at 7.30 p.m., Sqdn. Ldr. E. A. McGowan, CO, will promote Cadet F. Bath from LAC to acting corporal.

The tour will leave RCAF Urban Centre, Yates and Quadra, at 8.45.

★ ★ ★

Free curling will be available to all junior high school and high school students at the Victoria Curling Club every Tuesday from 4-6 p.m., starting next Tuesday and for the balance of the season, a curling club official announced today. Further details may be obtained by contacting the curling club.

★ ★ ★

Traffic charges in Colwood RCMP court Friday resulted in fines for one company and three drivers.

Copley Bros. contractors, was fined $10 on a charge of operating a logging truck without motor carrier plates.

Jacqueline Coutant, 11 Glen Lake, paid a $25 fine for driving without a driver's licence, and Victor R. Rowse, 508 Rainbow Crescent, was fined $10 on a speeding charge.

Passing another vehicle against a double solid highway traffic control line cost William R. Girard, 525 Williams, $10.

★ ★ ★

Reeve Arthur Ash will address the annual meeting of the Saanich Voters' Association at St. Luke's Hall at 8 p.m. Monday. The reeve will outline some of his views on the need for a proper town planning scheme for the municipality.

★ ★ ★

Charges of failing to have dogs licenced brought fines of $5 each for Mrs. Victor Emery, Langford, and Elizabeth A. Bath, 341 Belmont road, when they appeared in Colwood RCMP court Friday.

★ ★ ★

Col. Edward Slattery, known in Australia as the "silver-tongued orator" of the Salvation Army, will speak here at the Citadel, 727 Pandora, at 8 p.m. Monday and in the Esquimalt Salvation Army Hall at 8 p.m., Tuesday.

Eight members of the Victoria Branch Canadian Red Cross will attend the provincial annual meeting of the society in Vancouver Tuesday and Wednesday. The delegation is to be headed by local president B. P. Alley and includes Hugh Curtis, Col. M. W. Turner, Col. J. Q. Gillan, Denis Brown, H. E. Geddes, Mrs. W. N. Molson and J. F. K. English. In all there will be 125 delegates representing 50 B.C. branches.

★ ★ ★

Weekly meeting of Thunderbird Toastmasters' No. 396 will be held at 6 p.m. Monday at McEwen's restaurant, 649 Fort.

★ ★ ★

The Banfield lifeboat will leave station Sunday to come to Victoria for annual overhaul, the department of transport marine agent announced today. It will be out of service until further notice.

★ ★ ★

Fines totalling $75 were imposed in city police court Friday on Paul V. Tempest, Wilkinson road, following conviction on charges of careless driving and failing to remain at the scene of an accident.

Magistrate Henry C. Hall remanded Tempest to Thursday regarding possible licence suspension.

★ ★ ★

A public lecture on "The B.C. Indian Today" will be given in Victoria College auditorium by Dr. Cyril Belshaw, UBC sociologist and anthropologist, Monday at 8.15 p.m.

Sponsor is Victoria branch of University Extension Association. Members of B.C. Indian Arts and Welfare Society will attend as a group, having cancelled their regular meeting.

Dr. Belshaw was recently co-director of an Indian research project at UBC, has held a post in the British colonial service in the South Pacific and done extensive research on peoples of the Pacific islands and British troops.

★ ★ ★

Victoria Symphony Orchestra Women's Committee will sponsor a high-fidelity recording concert Sunday at the Fox Theatre, arranged by the Recorded Music Society.

There will be no admission charge but proceeds of a collection will go to the Symphony Orchestra.

—Times Cartoon by Bierman.

NEWS ITEM—"Five Top Engineers Quit Highways Department."

New Power Source Studied on Island

Thermal Plants to Firm Up Supply Seriously Considered by Commission

By TOM GOULD

B.C. Power Commission is giving "very active consideration" to the installation of thermal plants to feed power-hungry Vancouver Island.

The commission has placed the problem in the hands of Sandwell's, a consulting engineering firm, of Vancouver, and a report is expected within two or three weeks.

Thermal plants would be utilized to "firm up" power from the power commission's hydro-electric plants on the Island.

Nanaimo is being considered as the site of one plant, while Port Alberni has been proposed as another site.

BCPC general manager Lee Briggs recently returned from a trip to the gulf coast of Texas to get first-hand information on the operation of thermal plants.

Texas plants are fired by natural gas, but coal, gas-turbine or oil are being considered as fuel for the proposed Island plants.

Thermal plants are a natural adjunct to hydro plants. They are put into operation during periods of low water storage, and enable the use of water wasted during high water periods.

COST MORE

Cost is higher when thermal plants are operated alone, but is balanced by the increased firm hydro power available for utilization, when operated in conjunction with hydro.

Vancouver Island, despite the large plants under construction at Upper Campbell River, and Ladore Falls, and the installation of the B.C. Electric's underwater cable from the mainland, is faced with a serious power supply problem.

Engineer estimate the load growth on the Island will outstrip completion of new hydro projects.

The thermal plants will "fill in the gap" until the commission goes ahead with a major project on the Homathko River, on the mainland at the head of Bute Inlet.

Engineering reports on Homathko will take several years to complete, and terrain and other factors will make construction of a major hydro plant a five-year project.

Rate Increase Considered By B.C. Power

B.C. Power Commission is considering an upward revision of electricity rates to its customers.

This was announced in the Legislature Friday by Premier Bennett.

Commission officials today confirmed his announcement, and said no definite decision has been reached. "But we have reached the point where it has become necessary to take a hard look at our revenue position," said a spokesman.

He said rising wages, equipment costs, and the sparse returns to the commission resulting from its extension of rural electrification, are the factors leading to rate increases.

No blanket increase is planned. Revisions will be made in specified classifications.

Sloan Commission Hearings Resume In City Monday

Sloan royal commission on B.C.'s forest industry will continue hearings in Victoria Monday, with 12 briefs still to be heard.

The commission is expected to end in May. A week of direct examination of B.C. Forest Service officials is scheduled for March.

Commissioner Chief Justice Gordon Sloan and his staff have travelled 2,500 miles, and will have heard an estimated 4,500,000 words of evidence before hearings end.

The commissioner said he would spend the summer and early fall writing his summaries and recommendations, and expects to hand in his final report to the cabinet in the late fall.

Public Debate On Garbage Plan Tuesday

Civic Officials To Face Citizens

Campaigns for and against burial of garbage in the Topaz Park area are expected to flare again at a public meeting Tuesday night at S. J. Willis Junior High School.

Sharing the same platform at the PTA-sponsored meeting will be city engineer J. C. Garnett and Alderman M. H. Mooney for the city, and two unnamed representatives of the Topaz Heights Citizen's League.

A large attendance is expected from the citizen's league and the S. J. Willis and Quadra School PTA's. The three groups have a gross membership of well over 500. The two PTA's recently passed resolutions supporting the league's opposition to the city garbage plan.

Mr. Garnett will outline the sanitary landfill program approved by council public works committee last December.

SAVE $12,000

He advocates a one-year trial in Topaz Park and claims it would save the city $12,000 in that period over existing costs in transporting garbage to sea. Money saved would be used for construction of a new garbage plant, probably adjoining city works at Garbally yard.

Development of the plant would depend on public acceptance after the one-year trial period, and continuation of sanitary landfill in the Baker brickyard next to Topaz Park, for another nine years.

Proponents, including city health authorities, say the area would be developed into a landscaped parklike area suitable for homes or playground. The system of nightly fills would erase odor and discourage rats, the committee claims.

ALTERNATIVES

If the city wins approval of residents or goes ahead with the scheme without approval, then finds it unacceptable, it will be faced with immediate construction of a new garbage wharf, a renewed program of sea dumping or contracting land-fill to up-Island points.

Mr. Garnett says the present wharf is in need of repairs costing $13,200—which only would make it usable for another five years.

The location at the foot of Swift street is condemned as a breeding place for flies, a smoke and fire nuisance.

Victoria council proposed Topaz landfill garbage disposal in 1954 but spirited public reaction by the same group of ratepayers effectively killed the move.

The PTA program, which starts at 8 p.m., will include a lecture and film presentation by city traffic department head, police Sgt. Brooke Douglass on school safety patrols. Members of the S. J. Willis safety patrols will be present.

MONDAY MEETINGS

Victoria Gyro Club: Empress Hotel ballroom, noon; speaker, Dudley Foster, on "Oil for Canada."

Dale Carnegie Club International: Chamber of Commerce board room, 7.45 p.m.; Angus trophy competition.

Capital City Speakers' Group: City Hall council chamber, 6 p.m.

Y-Teens and Teacher Advisors: YWCA, 3.45 p.m.; discussion on conference plans.

Victoria Social Credit Constituency Association: Knights of Pythias Hall, 8 p.m.; speaker, Leslie Peterson.

Home Loan Ease Seen in Saanich

Master Sewer Plan Would Relax Restrictions—Ash

Central Mortgage and Housing Corporation will relax its "loan restriction policy" for speculative home development in Saanich if a master plan for sewage disposal is prepared by the municipality.

This was announced today by Reeve Arthur Ash following a meeting with CMHC officials to discuss the development of housing subdivisions in Saanich.

Over 30 subdivisions were brought to a standstill in Saanich last year due to a CMHC order restricting loans to speculative builders because of the lack of an adequate town planning scheme.

CMHC felt that if loans were granted to builders, home owners would be faced with heavy debts to pay for services which would be costly to install due to the lack of orderly planning.

PLAN STUDIED

Saanich council now is discussing the preparation of a master sewage and drainage plan for the whole of the municipality. Such a plan would permit the sewage system to be extended in stages.

Reeve Ash said the meeting with CMHC officials "more than ever convinced me that a complete sewer plan is a necessity if we are to develop our choice lands in Saanich."

The reeve also said Saanich required a zoning plan with the "force of law" to prevent the development of subdivisions in rural areas until such times as the inner areas are filled with homes, and services can be pushed outwards on an economic basis.

The reeve said if this was not done Saanich eventually would have to provide roads, sewers, water, schools, police and fire protection and other services to subdivisions established in the outlying districts.

This would result in higher taxes, he said, to pay for costs of extending the services from the developed part of Saanich through the undeveloped ones.

"In other words the built up part of Saanich will be subsidizing new developed areas," he explained.

SERIOUS PROBLEMS

He warned that if Saanich did not adopt sound town planning principles the municipality will be faced with serious road, sewage and drainage problems.

"If the present haphazard development continues," said the reeve, "it will be impossible to carry out sensible planning."

In this regard, he suggested citizens make a trip to Mount Tolmie and view the large areas for future home building. They should note the homes spotted here and there, he said, and how little thought has been given to planning.

"Saanich no longer can be known as a poorer district," the reeve added. "I feel the time has come to press for necessary improvements and to plan for the careful development of the municipality."

Other cities across Canada, the reeve said, are preparing master sewage and drainage plans. Even Port Alberni is considering such a plan, he added.

"We cannot afford to allow haphazard development," said the reeve, "if we want to curb the rising costs of services and to get the most out of our tax dollars."

DR. O. McK. SOLANDT
. . . research for CNR.

Atom Reactor Great Need For Students

By TONY DICKASON

The new assistant vice-president of the CNR prefers flying to train travel!

One of Canada's top-drawer scientists, Dr. O. McK. Solandt, chairman of the Defence Research Board, leaves his key position at month's end and assumes his new position.

"I prefer flying," the 47-year-old scientist smiles, "for longer trips."

He's here until Sunday to look over the Pacific Naval Laboratory at HMC Dockyard, part of a last flip around the country before taking over his railway job as assistant vice-president, research and development.

TOO NARROW

Scientists today, said the doctor, are "much too narrow" in outlook, tending to specialize to exclusion of the broader subjects. "Scientists in the United States are a little more narrow than here, and those in England a little broader than ours," he said.

Educational changes are being made, he said, to mould science more thoroughly into the social structure, rather than maintaining it as a "purely academic pursuit."

One of the crying needs of Canadian universities is at least one atomic reactor, necessary to continue growth of student physicists, said the man conceded to Canada's top scientist in things nuclear.

NATION-WIDE

Dr. Solandt, an OBE, has headed the research board since 1947 when formed, and under his leadership it has grown to be the largest research organization in Canada, with laboratories from Halifax to Esquimalt.

His new job, specifically, will be operational research, "to find the bottlenecks, and eliminate them."

"If I'm a specialist," he said, "it is in this. I've agreed to remain with the board in a consultative capacity if they need me."

As chairman of DRB his salary was $17,500 a year. He turned down offers from industy which would have paid as much as $50,000 a year—twice the salary of President Eisenhower!

"I felt there was a time I should leave," he said. "The pay I will be getting is substantially less than the last job I turned down."

Dr. Solandt has more honors than a queen's birthday list, and has headed all sorts of scientific and operational missions, doing outstanding work with the Canadian army as superintendent of the army's operational research group in London.

He represented the British War Office in Japan on a post-war study of the effects of the atomic bursts on Hiroshima and Nagasaki, and in 1952 witnessed the first British atomic tests in Australia.

"I'll miss all this," he said, "and my colleagues."

Sturdy Case Action Asked

The now-famous Sturdy Case was raised in the legislature again Friday, as Bruce Brown (Lib.-Prince Rupert), asked Premier Bennett to "take immediate action."

"This situation has been completely ignored by the premier, and the government side of the House," said Mr. Brown.

The Prince Rupert member, along with several CCF'ers, has demanded suspension of Lands Minister R. E. Sommers pending completion of an RCMP investigation into the charges raised by Vancouver lawyer David Sturdy.

"The people of this province want to know exactly what the situation is, and I again ask you to take immediate action," said Mr. Brown.

CD Volunteers to Train At Communications Centre

British Columbia civil defence communications control centre at Mount Newton High School will be opened to about 50 CD volunteers next Thursday night for a familiarization message processing exercise.

Representatives of Victoria Flying Club, amateur radio organization, health and welfare agencies and others whose services would be used in an emergency will be shown how the centre co-ordinates all CD activities in the province.

Deputy provincial co-ordinator Brig G. A. McCarter will explain the centre's teletype, telephone and wireless network, message processing, the use of charts, duties of officers and other aspects of control work linking all B.C. civil defence units and the federal government CD headquarters.

Amateur radio operators all over the province will stand by for specimen message transmission, and the flying club will be shown how it may assist the communications officer with aircraft monitoring.

The centre is located in the concrete underground level of the high school on Keating Crossroad in Central Saanich. Exercise starting time is 7 p.m.

6-Month Jail Term Report Incorrect

Colin Bottoms, 3 Erie, was sentenced to concurrent 30-day jail terms on two assault charges in city police court Friday, not six months in prison as was reported in the Times.

COLOR CONTEST ENTRY HEAVY; CLOSING DATE NOW FEB. 29

Because of the large number of entries still coming in, closing date for the Tallest Totem Coloring Contest has been extended to Feb. 29.

The contest is for children who have not reached their 10th birthday, and is based on the sketch of the totem which appeared in the Jan. 25 issue of the Times.

A few extra copies of this issue are available, free, at the Times office for those wishing to enter the contest. Entries should be addressed to "Totem Coloring Contest, c/o Victoria Daily Times, Editorial Department."

GREAT-GRANDCHILDREN, TOO

Challenge to Grandparents Taken Up—And Then Some

A "challenge" issued earlier this week by K. T. (Kenny) Hughes, suggesting grandparents purchase tallest totem shares for each of their grandchildren, has been accepted by Mr. and Mrs. P. W. Willis, 2491 Cadboro Bay Road.

And they have taken "grandad" Hughes' idea a step further, including great-grandchildren among totem shareholders.

Mr. and Mrs. Willis purchased 18 shares in all—one each for themselves, and one each for four children, eight grandchildren, and four great-grandchildren.

The shares are going forward to San Bernardino, Calif.; Watertown, Tenn.; Hollywood, Calif.; Pontiac, Michigan; Mt. Juliet, Tenn., and Lebanon, Tenn.

Share subscriptions to date total $3,482. The form below may be used for mail applications for shares, or they may be obtained in person at the Broad street office of the Times, or at 2631 Douglas street.

WORLD'S TALLEST TOTEM

(Share Application)

50 cents each

Enclosed is ..... for ..... shares.

Name .....

Address .....

Name on shares .....

(Mail to Tallest Totem Fund, Victoria Daily Times)

LIFETIME OF ACHIEVEMENT

Noted Magistrate 90 on Sunday

Teacher, coroner, Indian agent, author, notary public and magistrate — this is the rich record of William Halliday, 2679 Satellite, who Sunday marks his 90th birthday, a milestone in a life "rewarding in the good things."

WILLIAM HALLIDAY

He's British Columbia's senior commissioned magistrate and notary public, becoming a notary at Comox in 1887 at the age of 21 and a magistrate only seven years later.

One of the things still close to his heart in a lifetime of achievement are the Indians.

"I've always advocated they should become full Canadians, with all the rights and privileges of the white people, and I know that in time they will be," he said.

AT VIC HIGH

Born in Drayton, Ont., he moved to New Westminster in 1873 where he won the Governor-General's Medal for high school entrance. In 1880 he moved to Victoria, and topped the Victoria High School graduating class.

Years of teaching followed, at Comox, Yakima, Wash., and at Alert Bay. His area was large, embracing 21 Indian tribes with a 1,500 population. Duties as coroner were during this period.

In 1933 he retired and returned to Victoria, but not to retire in the strict sense of the word.

WROTE BOOK

Three years later a book of his appeared, and became recognized as a text for those interested in Indian life and Indian problems. "Potlach and Totem" tells the recollections of an Indian agent over 28 years.

A clear-thinking alert man, Mr. Halliday was an active lawn bowler until three years ago, and attributes his continued good health to "a temperate life and never doing anything in excess, except hard work."

Both his grandmothers lived past 100 and both grandfathers past 90.

CHURCH PAGE

By LANCE WHITTAKER

We've put a fine addition on the good old church at home,
It's just the latest thing, with a gallery and dome;
It seats a thousand people—as fine as any in the town;
And when 'twas dedicated, why we planked ten thousand down;
That is—we paid five thousand—every deacon did his best—
And the good old WA, it promised all the rest.

We've got an organ in the church—about the finest in the land,
It's got a thousand pipes or more, its melody is grand.
And when we sit in cushioned pews and hear the master play,
It carries us to realms of bliss unnumbered miles away.
It cost a cool five thousand, and it's stood the hardest test;
We'll pay a thousand on it—the WA the rest.

They'll give a hundred sociables, cantatas, too, and teas;
They'll bake a thousand angel cakes and tons of cream - they'll freeze;
They'll beg and scrape, and toil and sweat for seven years or more,
And then they'll start all o'er again for a carpet on the floor.
No; it isn't just like digging out the money from your vest,
When the WA gets busy and says, "We'll pay the rest."

Of course we're proud of our big church, from pulpit up to spire;
Is is the darling of our eyes, the crown of our desire;
But when I see the sisters work to raise the cash which lacks,
I sometimes feel the church is built on women's tired backs;
And sometimes, I can't help thinking, when we reach the regions blest,
That men will get the toil and sweat, and the WA—the rest.

The above poem, written by some unknown but gifted scribbler many years ago, has got enough truth in it that it has been a favorite down through the years.

Whittaker

Not any more though. The way in which the men of the church have been quietly but steadily rallying is one of the phenomenas of our time. During the past 10 years literally thousands of laymen's clubs have been founded on this continent, in nearly every denomination.

Western Canada appears to be late, but even here the swelling tide of men returning to church appears to be reaching a flood.

Churchmen's clubs are the rule rather than the exception in the Anglican Church today; the AOTS (As One That Serves) of the United Church has snowballed until service clubs and fraternal organizations are feeling a loss of membership. At a meeting Monday evening of the Men's Fellowship of the Pentacostal Church here, no less than 97 men sat down to supper.

(Women, sometimes a trifle bewildered at it all, are watching their menfolk step into the Sunday school, the missionary effort, and other unfamiliar fields (the annual men's tea is becoming a tradition.)

Various reasons are given for the change in masculine outlook and habits, none of them completely satisfactory in itself. The answer probably lies in a number of factors which have to do with the reaction to H-bomb dangers, the essential shallowness of non-church "idealistic" organizations, and the evangelistic emphasis that the church itself have adopted.

Whatever the reason, the result is one of the most hopeful and cheering developments in an age which sometimes seems singularly hopeless and cheerless.

Abolish the Death Penalty

Abolition of the death penalty in Britain has brought a suggestion in Ottawa that a similar "free" vote be allowed on the question when the Canadian committee on capital punishment brings down its report at this session.

Members of the committee, although most were said to be personally in favor of abolition, had been reported unready to recommend abolition because of the belief that public opinion was still marginally in favor of retention of the noose.

It is difficult to believe that a majority of Canadians still favor hanging, and it may be that those who would end this barbaric relic of the past have not made themselves heard.

There is still time to write to your member and help insure that Canada will not be among the last to take one more enlightened step along the road to maturity.

A Lesson for All of Us?

In the agitation that has followed the death of a member of the Jehovah's Witnesses sect after refusing a blood transfusion it appears that one of the most significant aspects of the tragic incident has been overlooked.

More important than the validity of the interpretation put upon the Biblical injunctions against eating blood, is the central fact that Witnesses will give life itself for a principle.

Much of the consternation and outcry aroused by the death of Mrs. Grant is attributable to the shock of this revelation, and rightly so.

Those who find comfortable conformity in churchgoing and lip service to a denominational creed may well be appalled at this demonstration that some Canadians take their religion much more seriously.

If Mrs. Grant's action stirs all of us to think more deeply about what we believe, and what we are prepared to sacrifice for our beliefs, then her death will have been a greater gain for Christ than even she contemplated.

UBC Dean Speaks Here Wednesday

Deputy to the president of UBC, Dean G. O. Andrew, MA, will address a joint meeting of the Women's and Men's Canadian Clubs at Empress Hotel Wednesday at 12.15 p.m.

Topic is "Are Industrial Resources Enough?"

Dean Andrew was an advisor to the Canadian delegation to UN Assembly in 1946-47, chief of the information division department of external affairs, 1947, director Canadian Information Service, 1945-47, and secretary of the Wartime Information Board prior to 1945.

Born in Antigonish, N.S., in 1906, Dean Andrew was educated at Dalhousie University and Balliol College, Oxford. Married with three children, he has been since 1947 executive assistant to the president and professor of English at UBC.

help your HEART FUND
help your HEART
Send Donations to
B.C. Heart Foundation
BOX 6200
VANCOUVER, B.C.

FREE PARKING
For the Convenience of Friends Attending Funerals We Have Arranged for
FREE PARKING AT LOT, NEXT TO CHAPEL GARDEN
Ask for Your Check From Parking Lot Attendant
HAYWARD'S CHAPEL
Est. 1867 734 BROUGHTON Phone 3-3614

Scouts, Guides Start Big Week With Worship

Boy Scout troops, Cub packs and Girl Guide units will attend church Sunday as they begin the annual B-P week, which commemorates the birthday of the founder of the Scout movement, Lord Baden-Powell.

Cathedral troops will attend service in Christ Church, Girl Guides will hold their annual "thinking service" and St. John's, and all View Royal units will parade to All Saints Church.

★ ★ ★

The guest preacher at St. Andrew's Presbyterian will be the Reverend James W. Bell, BA, BD, of Seattle, director of "Westminster House," the Presbyterian student centre at the University of Washington. The sermon subjects are: morning, "The Unconverted Church Member," and evening, "The Courage to Be."

★ ★ ★

The minister, Rev. Douglas B. Carr, will preach at both services in Centennial United Church. His sermon topic of the morning will be "A Trip to the Capital," first in Lenten series: "The Seven Last Days of Jesus." In the evening Mr. Carr will take as his subject for the annual prairie night service "Reclaiming Waste Land." A friendly social hour will be held in the hall following the evening service.

★ ★ ★

At First Baptist, Rev. G. R. Easter will continue the pre-Easter series on "The Seven Questions of Pilate." Sunday morning the theme is "Art Thou a King?" Duet, Mesdames Jackman and Hilton. At the evening service, Mr. Bob Genn, representing the SCM, will speak briefly on this work. The pastor's subject is "The Sword of the Spirit."

★ ★ ★

The pastor, Rev. James E. Smith, will preach at both services in the Emmanuel Baptist Church. The morning topic, "Gladly They Heard," and the evening subject, "Sent Out by God."

★ ★ ★

Rev. Emma M. Smiley will speak at both services in the Truth Centre. In the morning her subject will be "A Doctor Holds to His Faith," and in the evening, "The Baptism of Jesus."

★ ★ ★

The morning service at Metropolitan United will be broadcast over CJVI. Dr. James' sermon title, "Making Your Life Significant." The evening service will be in the form of a conversation sermon between Dr. James and Miss Butler, the subject, "The Bible and You."

HISTORIC SITE

Cardiff in Wales was the site of a Roman encampment in the 1st century AD.

CHURCHES

GOSPEL HALLS

QUADRA BIBLE CHAPEL
Tolmie Avenue and Jackson Street
Sunday—
9.45 a.m.—Sunday school.
11.00 a.m.—Morning service. Mr. Charles O. Bowen.
12 noon—Breaking of Bread.
7.30 p.m.—Evening service. Mr. Charles O. Bowen.
Wednesday
8.00 p.m.—Ministry meeting. Mr. Charles O. Bowen.
Friday—
6.45 p.m.—Boys' and Girls' Storytime Hour.
8.00 p.m.—Young Peoples.

VICTORIA GOSPEL HALL, 935 Pandora Avenue.
11 a.m.—Worship and Breaking of Bread.
9.30 a.m.—Sunday school.
7.30 p.m.—Gospel service; The Ambassador Male Quartette.
8.00 p.m.—Tuesday, Bible reading. Subject, "Romans, Ch. 16."
8.00 p.m., Thursday, prayer meeting.
7.00 p.m.—Friday, "The Children's Hour" for all boys and girls.

OAKLANDS GOSPEL HALL, corner Hillside Avenue and Cedar Hill Road.
Sunday—
10.00 a.m.—Sunday school and Bible classes.
11.30 a.m.—Worship; Breaking of Bread.
7.30 p.m.—Gospel service. Speaker, Mr. A. Sutherland.
Thursday
2.30 p.m.—Women's Gospel meeting. Speaker, Miss G. Woodward.
8.00 p.m.—Missionary meeting. Speaker, Mr. Charles Bowen.
Friday—
6.45 p.m.—Children's meeting and hobbies.

CHRISTADELPHIAN

CHRISTADELPHIAN, ORANGE HALL, 725 Courtney Street. Sunday morning, 11 o'clock. Secretary 4-8293.

SOCIETY OF FRIENDS

SOCIETY OF FRIENDS (QUAKER), 1831 Fern Street, off Fort. Sunday meeting for worship, 11 a.m. Visitors are welcome.

SPIRITUALIST

THE FIRST UNITED SPIRITUALIST Church, 725 Courtney St. Sunday, Feb. 19, 7.30 p.m. Rev. E. Charlton of Vancouver, speaker. Friday, Feb. 24, 8 p.m., message and healing.

OPEN DOOR SPIRITUALIST CHURCH, 1600 Cook Street. Sunday 11 a.m., morning worship and Sunday school; 7.15 p.m., singspiration; 7.30 p.m., "Lamps of the Sanctuary," by Rev. E. M. Moore. Greetings will follow. Thursday, 8 p.m., divine healing and worship. Rev's. Harold and Elsie Moore, co-pastors. "Jehovah is nigh unto all them that call upon him." Ps. 145:18.

LATTER DAY SAINTS

THE CHURCH OF JESUS CHRIST OF Latter Day Saints, C.C.F. Social Hall, corner Richmond and Cedar Hill crossroads. Sunday school service 10.15 a.m. Evening service 7 p.m. Phone 4-1327. Everybody welcome.

LUTHERAN

GRACE LUTHERAN CHURCH, "The Church of All Nations." Sunday school, 9.45 a.m.; the service 11 a.m. Temporarily in the Y.M.C.A., 1202 Blanshard. Rev. Hoch pastor, 76 Moss Street.

HOPE LUTHERAN CHURCH (Missouri Synod). "A church of The Lutheran Hour." Chambers Street and Princess Ave. (off Cook). Sunday school 10 a.m. Morning service 11 a.m. Adult Bible and church membership class 8 p.m. Lenten service every Wednesday, 7.30 p.m. C. C. Janzow, pastor. 3-5535.

GOOD SHEPHERD LUTHERAN MISSION (U.L.C.A.—Western Canada Synod). Services and Sunday school, 1 p.m. (German); 2 p.m. (English). Lenten service, Thursday, 8 p.m., St. Alban's Church, Ryan at Belmont. Rev. J. E. Bergbusch, D.D. 5-2151.

OTHER DENOMINATIONS

PARKDALE BIBLE SCHOOL
1281 Harriet Road
10 a.m. Sunday school; 11 a.m. "Deception of the Latter Times," message on current questions; 7 p.m., Mr. F. J. Martens of British and Foreign Bible Society, with film, "Frontiersmen." Friday, 8 p.m., prayer and Bible study.
A Cordial Welcome to All

YOU SAID TO ME---

A Sunday message of help and comfort for those puzzled, depressed or low in spirit.

You said to me, "I have prayed and prayed to God, and there has been no answer."

Jesus, the Son of God, prayed that the terrible cup of bearing the sin of the world on the cross of Calvary might, if it were possible, pass from Him. "Father," said our Lord, "all things are possible unto Thee; take away this cup from Me: nevertheless not what I will, but what Thou wilt." The answer came from God, and shows in the reply Jesus made later to Pilate's query, "Art thou a king then?": "Thou sayest that I am a king. To this end was I born, and for this cause came I into the world, that I should bear witness unto the truth." He did not doubt that His Father heard His prayer. He did not doubt His Father's love. And the strength came to Him to go to His cross bearing the sin of the whole world, that He might go back to His Father victorious over death and sin. No man from that time could fear to go to a loving, suffering, sacrificing God for forgiveness and new life through the death of the desire to sin.

Did God suffer with His Son? Whence comes a mothers power to suffer with her child? Could He have prevented the suffering? The best gift He could give to His son, He gave—the power to go through the suffering to victory—the power to be the Saviour of all mankind.

Beloved, your prayer is heard, and your faith is moving mountains. If you persevere, in spite of what seems to happen or not to happen, God can do great things through you. It was constant prayer and communion with God all through His life on earth that made our Lord able to know His Father's will and to do it.

GOOD RECORD

TORONTO (CP)—Mrs. Martha Anne Rook, who recently marked her 100th birthday, says she has never smoked, never drank, never used cosmetics and never uttered a bad word.

VAST POPULATION

India, with an area about one-third that of Canada, has a population of 362,000,000.

Anglican Services

Christ Church Cathedral

Rockland and Quadra

The Very Reverend Brian Whitlow, M.A., M.Ed., Dean and Rector

7.00 a.m.—Holy Communion
8.00 a.m.—Holy Communion
11.00 a.m.—Choral Eucharist and Sermon. "THE ARK" Preacher: The Dean
7.30 p.m.—Evensong and Sermon. "SPEAKING IN PARABLES" Preacher: The Dean
7.30 p.m.—Evensong, James Bay Hall, Niagara Street. Preacher: The Rev. Dr. W. A. FERGUSON

Sunday Schools at the Memorial Hall, James Bay Hall, Niagara Street, and the Seaman's Institute every Sunday at 11.00 a.m.

LITANY, HYMNS and ADDRESSES, Wednesday, 7.30 p.m. "FOLLOWING JESUS THROUGH MORNING AND EVENING PRAYER" Preacher: The Rev. George W. Lang

Holy Communion—Tuesday, 11 a.m. Wednesday, 7.30 a.m. Thursday, 7.30 a.m. Friday, 10 a.m. Saturday, 10 a.m.

Mattins each weekday at 9.00 a.m. Evensong each weekday at 5.00 p.m.

ST. JOHN'S

Quadra near Pandora

8 a.m.—Holy Communion (Young People's Corporate)
9.30 a.m.—Sunday School Family Service
11.00 a.m. "A Vision of God"
7.10 p.m.—Organ Preludes Frederick Chubb, B.A., Mus.Bac., F.R.C.O. "The 94th Psalm"—Pugue (Reubke) Variations on "Day of Light" (Garth Edmundson)
7.30 p.m. "A Poor Wise Man" Preacher: Canon Biddle
Girl Guides (Thinking Service)
Sunday Schools, 9.30 and 11 a.m.
Adult Confirmation Class after Evensong
S. C. M. Fireside After Evensong

ST. MARY'S CHURCH

Elgin Road, Oak Bay

Holy Communion 8.30 a.m.
Mattins and Sermon, 11.00 a.m.
Evensong and Sermon, 7.00 p.m.
The Rector will preach at both services
Sunday School—Seniors, 9.45 a.m. Pre-Primary, Primary and Juniors, 11.00 a.m.
Lenten Service, Wednesday, 8 p.m.

ST. PHILIP'S

Cor. Neil and Eastdowne Streets

Mattins and Sermon, 11.00 a.m.
Evensong and Sermon, 7.30 p.m.
Preacher at both Services: Rev. J. S. P. Snowden
Sunday School—Seniors, Juniors and Primary, 9.45 a.m. Pre-Primary, 11.00 a.m.

S. George The Martyr

Maynard Rd., Cadboro Bay

CHURCH SCHOOLS
9.30 a.m.—Junior and Senior
11.00 a.m.—Beginners and Primary
3.00 p.m.—Junior Bible Class
CONFIRMATION CLASSES
4.30 p.m.—Tuesdays (Girls)
4.30 p.m.—Thursday (Boys)
CHURCH SERVICES
8.00 a.m.—Holy Communion
11.00 a.m.—MATTINS and SERMON "THE LAST DAYS OF JESUS" (1) Conflict with Authority
7.15 p.m.—Organ Preludes Mr. Philip Hughes, Mus.Bac.
7.30 p.m.—EVENSONG and SERMON "JESUS AND PRAYER" Preacher: Morning and Evening REV. WILLIAM HILLS

St. Barnabas' Church

Belmont and Begbie
First Sunday in Lent
8 a.m.—Holy Communion
11 a.m.—Litany, Sung Mass and Sermon
7.30 p.m.—Evensong
Sermon: The Sacraments of Initiation.
Wednesday at 7.30 p.m.—Stations of the Cross.
Sermon: The Humility of Jesus Rev. Thomas Bailey
Rev. Canon H. R. Whitehead

METROPOLITAN UNITED CHURCH

Pandora at Quadra

Ministers: Rev. F. E. H. James, B.A., B.D., D.D. Rev. E. Laura Butler, B.A., S.T.B.
Music: Mr. Chas. Palmer, M.A., B.Mus. (Oxon)
11.00 a.m. "Making Your Life Significant" Broadcast, CJVI
Dr. F. E. H. James preaching
Solo: "Abide With Me" (Liddle) Dr. T. Harry Johns
7.30 p.m. "The Bible and You" Conversation Sermon
Dr. James and Rev. Butler
9.45 and 11 a.m.—Church School and Nursery.
WE WELCOME VISITORS

First United Church

Cor. Quadra and Balmoral Road

Rev. A. I. Higgins, B.A., B.D. Minister
Rev. R. McElroy Thompson, D.D. Visiting Pastor
Mr. and Mrs. J. Roberto Wood Directors of Music
11.00 a.m. "India As I Saw It" Rev. A. I. Higgins, B.A., B.D.
Soloist: Beverley Husband
Service Broadcast over CKDA (1280)
7.30 p.m. Question Night "Do We Need An Ambassador to the Vatican?" Rev. A. I. Higgins, B.A., B.D.
Soloist: Merna Jenkin
This Church is Fitted with Hearing Aids
Visitors Cordially Welcomed

Langford United Church

Old Island Highway

Rev. H. P. Davidson, B.A., Minister
Service 11.00 a.m. Sunday
Sermon Subject: "The Rain That Made History"
Sunday School at same hour

BELMONT AVENUE UNITED

Belmont at Pembroke

Minister: Rev. T. L. W. Lanceley
Musical Director: Miss G. Mahaffy
Organist: Miss E. Ransom
9.45 and 11.00 a.m.—Sunday School
11.00 a.m.—"Freedom—Its Privileges and Perils"
7.30 p.m.—The Rev. F. R. Haythorne of the Fairfield United Church

Victoria West United Church

Fullerton and Raynor

Minister: Rev. C. G. MacKenzie, B.A., B.D.
Organist: A. W. Wright
Church School at 9.45
Morning Worship at 11.00
Welcome

Fairfield United Church

Fairfield and Moss

Minister: Rev. Tom Haythorne
Music Director: Rodney Webster, A.R.C.T.
Organist: Faith Webster, L.R.S.M.
11.00 a.m.—"MIXED VALUES"
7.30 p.m.—REV. T. L. W. LANCELEY
BELMONT UNITED CHURCH
Y.P. Bible Study, 8.30 p.m.
Nursery, 11.00 a.m.
Welcome

The Church by the Lake

Elk Lake

MORNING WORSHIP AND SUNDAY SCHOOL, 11 A.M.
Preacher: Rev. J. N. Clark
Sermon Topic: "THE FUTURE IS YOURS"
COME AND BRING YOUR CHILDREN!

SALVATION ARMY

Citadel—757 Pandora
Senior Major and Mrs. W. Oakley
11.00 a.m.—"Hindrances"
7.30 p.m.—"Backsliding"
Citadel Band and Songsters attending
MONDAY, 8.00 P.M.
Special Evangelistic Meeting
Conducted by
Colonel R. Slattery
Australia, Evangelist, Bible Expositor, Outstanding Leader and Speaker
All Are Welcome

CHRISTADELPHIAN

CHRISTADELPHIAN HALL
Blanshard at Kings
Public Lecture 7.30 p.m.
Subject: The Lord's Prayer—"Thy Kingdom Come"
Morning Meeting, 11 o'Clock
Sunday School, 9.45 a.m.
You Are Sincerely Welcome

Centennial United Church

Gorge Road, near corner of Douglas and Hillside

Minister: Rev. Douglas B. Carr, B.A., B.D.
Director of Music: Peter Copeland
Organist: Mrs. Margaret Wilmshurst
11.00 a.m. "A Trip to the Capital" First in Lenten Series "THE SEVEN LAST DAYS OF JESUS"
7.30 p.m. Annual Prairie Night "Reclaiming Waste Land" Rev. Douglas B. Carr at Both Services
11.00 a.m.—Baby Creche, Nursery, Church School
Hearing Aids Available
A Friendly Welcome Awaits You

Esquimalt United Church

Admirals at Lyall

Minister: Rev. Douglas R. Pilkey, B.A.
Director of Music: Margaret Dixon, A.T.C.M.
11.00 a.m.—"THE DELIVERER"
7.30 p.m.—"SEEING GOD THROUGH CHRIST"
9.30 a.m.—Sunday School—11.00 a.m.

St. Aidan's United Church

Richmond Ave., Cedar Hill Crossroad

Minister: Rev. J. Lyn Cleribue
Organist and Choir Leader: Margery M. Vaughan, L.R.S.M., Mus. G. (Paed.)
9.45 a.m.—Sunday School
11.00 a.m.—JESUS AND STUDENTS
7.30 p.m. CONFESSION OR VINDICATION The Minister Will Preach

Oak Bay United Church

Mitchell and Granite

Minister: W. W. McPherson, M.A., D.D.
Director of Music: Vera Barclay
11 a.m.—"The Power of Words"
7.30—"Jesus and the Art of Living"
9.45—Senior School, Grades 4 and up.
11 a.m.—Nursery; Junior School to Grade 3.
Hearing aids provided.

EMMANUEL BAPTIST CHURCH

Fernwood at Gladstone

REV. JAMES E. SMITH, B.A., Minister
Music Director: Mrs. Alma T. Wittick
Organist: Mr. Henry Fluym
11 a.m.—"Gladly They Heard"
7.30 p.m.—"Sent Out By God"

FIRST BAPTIST CHURCH

Quadra at Mason — Rev. G. R. Easter, B.A., B.Th., Pastor

Mr. Oliver Stout, Organist and Choir Director
Church Schools—Primary and Beginners, 9.45—Senior and Junior, 11.00
11.00 a.m.—"ART THOU A KING?"
Second in Pre-Easter Series — "The Seven Questions of Pilate" Duet: Mesdames Jackman and Hilton
7.30 p.m.—"THE SWORD OF THE SPIRIT"
Mr. Bob Genn, representing the S.C.M., will speak 10 minutes of this work. Duet: Mrs. C. Callbeck and Miss I. Atchison
8.45—Young People's Meeting, Topic: "Christ and Re-creation"

CENTRAL BAPTIST

We Preach Christ Crucified, Risen and Coming Again
833 Pandora avenue. Dr. J. B. ROWELL, Pastor
Sunday School and Bible Classes at 9.45 a.m.
11 a.m.—"He Is Able to Succour the Tempted"
7.30 p.m.—Pastor's Special Subject By Request
MODERNISM versus FUNDAMENTALISM
Alarming Facts re "World Council of Churches"
A Timely Warning to Lovers of New Testament Christianity—Where Do You Stand?

ST. ANDREW'S PRESBYTERIAN CHURCH

Downtown Douglas Street at Broughton
Very Rev. J. L. W. McLean, M.A., D.D.
Guest Preacher: REV. JAMES W. BELL, of Seattle
11.00 a.m.—"The Unconverted Church Member"
7.30 p.m.—"The Courage To Be"
Organist and Choirmaster, C. G. Warren, L.R.S.M., A.T.C.M.
We Welcome Visitors

Student Prayer Day To Be Marked Sunday

Members of the Student Christian movement at Victoria College will take part Sunday in various church services marking the "Universal Day of Prayer for Students."

SCM members will attend St. Barnabas' Church at 8 a.m. for communion, then disperse to various other churches. They will participate in services at Fairfield United, Gorge Presbyterian, Grace Lutheran, First Baptist, Metropolitan United, First United, Centennial United, Emmanuel Baptist and St. John's Anglican.

At 9 p.m. there will be a "fireside" at St. John's at which the interdenominational nature of the World Student Christian Federation will be discussed.

Progress in India

OSHAWA, Ont. (CP)—Dr. Winnifred Bryce, associated for many years with Indore Christian College in India, said here women in India are more progressive than men. Since obtaining the franchise they have entered the industrial, professional and political fields and have won equal pay for equal work.

FREE METHODIST
1620 Cook St. 3-1535
Rev. J. Campbell
9.45 a.m.—Sunday School Hour
"HEAR THE WORD OF GOD"
11.00 a.m. and 7.30 p.m.
Wed., 8.00 p.m.—Prayer Service
The Voice of Early Methodism

Victoria Prayer Group
(Undenominational)
HEALING STUDIES
Cathedral Memorial Hall
Wednesday, Feb. 22nd, 3 p.m.
Open to All

Church of Our Lord
VICTORIA'S HISTORIC CHURCH
REFORMED EPISCOPAL
Humboldt and Blanshard Streets
Rev. J. G. Brown, M.A., D.D.
11.00 a.m.—Morning Prayer and Sermon
7.30 p.m.—Holy Communion and Sermon

$985 for the new MINSHALL ELECTRONIC ORGAN
The NEW 1956 Minshall electronic home model organ. Plays easier than a piano. No foot pedals. Many new features and beautiful sound effects. Weighs only 250 lbs. Excellent for apartment or home. $985. Trade in your piano or reed organ today — balance monthly. Larger models available with foot pedals. $1,385. Home or church. See them today.
WILLIS ORGAN & PIANO CO.
600 Courtney Street
Next to Western Canada Travel Service

USEFUL COURSE

ROCKGLEN, Sask. (CP)—Girl Guides here now take a course in baby-sitting and when it is successfully completed they receive a certificate of merit. The girls turn a percentage of money earned over to the Guide funds.

HOW CHRISTIAN SCIENCE HEALS
RADIO CFUN 1410 kc. 8.45 a.m. KVI 570 kc. 10.15 a.m.
SUNDAY
TV KTNT Channel 11 12.45 p.m. KVOS Channel 12 1.15 p.m.

First Church of Christ, Scientist
CHAMBERS ST. and PANDORA AVE.
A Branch of The Mother Church The First Church of Christ, Scientist in Boston, Massachusetts
SUNDAY SERVICES
11.00 a.m. and 8.00 p.m.
Subject: "MIND"
SUNDAY SCHOOL 11.00 a.m.
TESTIMONIAL MEETING Wednesday, 8.00 p.m.
FREE PUBLIC READING ROOM AND LENDING LIBRARY
638 View Street
ALL ARE WELCOME
"The Monitor Views the News" Over KING 1090 kcs. every Sunday at 9.15 p.m.

KINGDOM MINISTRY (British-Israel)
Leader: Mr. A. A. Fryer Pianist: Mrs. Klingle, L.R.S.M.
Speaker: MR. JOHN KIRK, of Vancouver
Subject: "WEEPING BETWEEN THE PORCH AND THE ALTAR"
Sunday, 7.30 p.m., Newstead Hall, 734 Fort St.

BRITISH ISRAEL WORLD FEDERATION
TUESDAY, Feb. 21, 8.00 p.m., NEWSTEAD HALL, 734 Fort Street
Speaker: MR. GEO. CRUX of Vancouver
Subject: "WHAT TIME IS IT?"

Victoria Truth Centre
(Affiliate International New Thought Alliance)
"There is a solution to every problem"
MINISTER: REV. EMMA M. SMILEY
11.00 a.m.—"A DOCTOR HOLDS TO HIS FAITH"
11.00 a.m.—Children's Church of the Golden Key
7.30 p.m.—"THE BAPTISM OF JESUS"
Tuesday, 2.00 p.m.—Special Healing Service
Wednesday, 8.00 p.m.
"How to Use the Power of Your Word"—Lesson No. 5. "To get well and stay well learn to use wonderful, wonderful words of Life."
1201 FORT STREET

Rev. George MacDonald
Speaking Each Night, 7.45
February 20 to 26
FIRST CHURCH OF THE NAZARENE
Cor. Quadra St. and Kings Rd.
Soloist: Marilyn Jane Sheldon
SUNDAY
11.00 a.m. "Catching the Vision"
7.30 p.m. "Singing Praise"
Dedication of New Hymnals
Arthur F. Grobe, Pastor

VICTORIA ALLIANCE TABERNACLE
Rev. C. B. Alton, Pastor—1039 Yates St.—L. Makaroff, Assist.
PROPHETIC BIBLE CONFERENCE
Speaker: REV. MYRDDIN LEWIS, outstanding Welsh Bible Teacher
Saturday, 8.00 p.m.—"THE END OF THE WORLD—WHEN AND HOW"
Sunday, 11.00 a.m.—Morning Worship
Sunday, 7.30 p.m.—"THE NEW HEAVENS AND THE NEW EARTH"
Don't Miss These Concluding Services

GLAD TIDINGS TABERNACLE
842 N. Park St., 1½ Blocks East of Hudson's Bay Store
Rev. C. B. Smith, Minister — The Pentecostal Assemblies of Canada
9.45 a.m.—SUNDAY SCHOOL—Classes for all ages
11 a.m.—The Pastor will speak on the subjects: "FILLED WITH THE SPIRIT"
and
7.30 p.m.—"WHAT WILL HAPPEN ON EARTH AFTER THE CHURCH IS GONE?"
The evening meeting is evangelistic with chorus singing, choir and orchestra
You Are Cordially Invited to All Services

Victoria Evangelistic Crusade—CONTINUES!
SAT., FEB. 18 7.15 P.M. Film—Disney's "Seal Island" Illustrated Lecture — Black-Light "Where Are We Heading?" (At Britannia Hall—Blanshard and Cormorant)
SUN., FEB. 19 2.15 P.M. Film—"SEAL ISLAND" Color Pictures on ASTRONOMY "God's Throne Among Giant Suns"
SUN., FEB. 19 7.15 P.M. Film — "RETURN TO FAITH" SERMON—Black Light Illustrations "When Heaven Splits Wide Open!"
Hear Beautiful Baldwin Orga-sonic Organ Courtesy of Willis Organ and Piano Co.
PLAZA THEATRE
808 YATES STREET
EVERY SUNDAY — 2.15 P.M. and 7.15 P.M.
TWO DISTINCT MESSAGES

VON Week

Commencing Sunday and continuing all next week, cities and towns across Canada will honor the Victorian Order of Nurses which has contributed much to social service and the health of Canadians for more than 50 years.

Founded in 1897 by Lady Ishbel Aberdeen, wife of a former governor-general of Canada, the nursing order rapidly expanded. Since its pioneering days when it operated cottage hospitals, the VON has established 117 branches across Canada, with a highly qualified staff of more than 550.

The nurses are graduates of accredited schools of nursing, and have, in many instances, additional public health training. They work under the direction of a doctor.

National headquarters of the Order, located at Ottawa, provides the various branches with information on the newest treatments and techniques of nursing.

Photos By
BILL HALKETT

Mrs. Sheila Taylor, right, staff physiotherapist with the Victoria branch of the Victorian Order of Nurses, instructs nurses in the exercises they give to patients in connection with the therapy program. From the left, Miss Elizabeth M. Riddell, director of nurses; Miss Gertrude Ballard, Miss Elizabeth Mortan, Miss Audrey Price (seated), Miss Betty Short and Mrs. Primrose Wood. Sixty-four per cent of visits made by the nurses last year were bedside nursing cases. All visits totaled 22,023.

At the annual meeting of the senior board of the Victoria branch of the VON held last week, Mrs. K. Sedgman, left, on behalf of the Junior Auxiliary to the VON, presented board president, Harold L. Webster, with a cheque for $1,000 as a further contribution to the maintenance of a VON staff physiotherapist, a work which has been taken over by the Junior Auxiliary as its main project. Director of nurses, Miss Elizabeth Riddell, smiles approval.

Arranged By
ELIZABETH FORBES
Women's Editor

Mrs. M. L. Richman, a member of Christ Church Cathedral Chancel Guild for 33 years, goes once a week to keep the historical altar pieces polished and shining.

Mrs. Mary Hughes, right, welcomes the VON physiotherapy program, for it will assist her to return to health after a stroke suffered three months ago. The physiotherapist, Mrs. Sheila Taylor, is pictured as she instructs Mrs. Hughes, 80 years of age, in simple exercises designed to start her muscles functioning again. Mr. Hughes, also 80 years, watches with pleased interest as his wife responds to the firm hands and gentle patience of Mrs. Taylor.

Display of Church Linens, Vestments Plate and Frontals Marks Lenten Season

In keeping with the religious significance of the Lenten season, a display of church furnishings, church linens, vestments, gold and silver plate and frontals has been arranged in Christ Church Cathedral gymnasium, next Wednesday afternoon from 2 to 6 p.m. A plain tea will be served and a silver collection accepted.

Combined with the display will be a selection of embroideries completed for the church by the Cathedral Women's Auxiliary Church Furnishings Guild and the Church Embroidery Guild.

Talks of instruction on the uses of the various pieces will be given by Dean Brian Whitlow and Rev. G. W. Lang, at 2, 3, 4 and 5 p.m.

Conveners in charge of arrangements are Mrs. Peter Barr and Mrs. J. L. Roaf. Tea convener is Mrs. Charles Price.

Included in this interesting display will be a gold chalice that was presented anonymously through the Rt. Rev. William W. Perrin, Bishop of Willesden (formerly Bishop of British Columbia), and brought from England by Archdeacon Laycock in 1928. It is of late 17th century Flemish work and the hallmarks indicate the date as 1684-85.

Central panel at the foot shows a representation of the Crucifixion, and those at right and left are "The Last Supper" and "The Agony in the Garden." At the back is a representation of the legend of St. Augustine, in which a child trying to pour the sea into a hole in the sands is compared—by an aneal—to the Saint endeavoring to expound the doctrine of the Holy Trinity.

The bowl is possibly of later date than the foot and fits into a beautifully executed calix of repousse work. Subjects illustrated are "The Blessed Virgin" and "The Annunciation"; "The Circumcision" and "The Nativity." There are also representations of the four-winged seraphims and cherubs. The paten used with this chalice was made in 1928 by Omar Ramsden, one of the best known and most skillful of English craftsmen-artists in precious metals.

The Metropolitan Cross presented to the Most Rev. Harold E. Sexton on the occasion of his installation as Metropolitan of British Columbia will be shown, also the Cross given by former Lieutenant-Governor Clarence Wallace in commemoration of the visit to British Columbia of Her Majesty the Queen as the Princess Elizabeth, and a large Processional Cross of ebony and hand-worked silver.

A Crozier presented to Rt. Rev. W. W. Perrin for the official use of the bishops of British Columbia is a beautiful example of the craftsmen's art.

Much admired will be a Chalice and Paten for the private administration of the Holy Communion that formerly belonged to Bishop Hills and presented by him to the Communicants' Guild of St. Peter's, Leeds, in 1844.

Other pieces include a deal box containing a copper-plated flagon, chalice, paten and paten on foot, the gift of the Hudson's Bay Company in 1836; a 17th century alms dish; the verger's staff and a candle snuffer used at all services, and an Elizabethan flagon for wine used in the Holy Communion and presented to the Bishop, Dean and Chapter of Christ Church Cathedral from the Church of St. Mary Woolnoth in the City of London.

From Archbishop Sexton's private collection will be presented a gold pectoral cross, gold Episcopal ring, the Archbishop's cope, the service book used by leading representatives of church and state at the Coronation of Queen Elizabeth II and a small brass altar cross used by the Archbishop at celebrations of Holy Communion in the trenches during the First World War.

Completing the interesting collection will be altar linen, communion linen and vessels, candlesticks, all Lenten Array, offertory bags, stoles, clergy's robes, and also material used for the adorning of Westminster Abbey at the Coronation.

SHOPPING GUIDE

Notes and Reminders Stay Neatly on Magnetic Board

By PENNY SAVER

Grocery lists and the numerous other bits of paper on which I jot notes, messages, measurements and requirements around the house have a way of disappearing, never to be found again. No matter how carefully I tuck the paper away, I either forget where I put it, or someone else finds that it's just the right size for a note **they** want to write.

A handy note board or small bulletin board is in order for kitchen, or office, or den. Have you $1.29 handy? 'Cause that's how much a **magnetic** note-master **memo board** costs. In red, green or yellow, this metal board measures about 12 by 10 inches. With the board comes a pad and pencil with magnetic blocks attached. Also, there are a handful of these magnetic books that hold slips of paper on the board. Hang it vertically or horizontally to fit the need.

Since we're putting things in order in the household you might be interested in the **home filing cabinets** I saw. You newlyweds who are determined to keep finances straight, or for you settled families who have turned over a new leaf and decided to put finances in order, perhaps this cabinet will be a help to you. It's of pearlized enamel in grey or brown, and has a lift-up lid that houses a two-section well, where there are dividers to keep accounts straight. Dividers mark the alphabet, light, heat or phone, taxes and insurance, automobile and other payments that may be in your budget. In the bottom part of the cabinet, there's a swing-open door and two shelves, where important papers and valuables may be conveniently kept. Both the top and bottom lock with keys. The price fits your budget, too. It's $9.98.

Slim, close-fitting **half-slips** to wear under your most chic, smooth-line **sheath** are appearing in more and more delightful materials and shades as spring draws closer. There are soft taffeta ones that have a deep insert of perma-pleated taffeta at the bottom. These come in cloud rose, ice coffee, pink strawberry and deep sea blue. Another style is made of dainty white lace, lined with fine weave nylon. The bottom of this one is scalloped, and has a side slit. Either style costs $6.95.

Headbands that keep short or long locks tucked neatly in place are very popular with Victoria girls. Besides being practical, these bands that come in all colors to go with different outfits are very attractive, too.

A three-quarter inch-wide one of silver or gold braided plastic costs 29 cents. A plain gold or silver plastic costs 39 cents, and braided ones with costume pearls set all the way across costs 69 cents.

Call me at 2-3131 for information to where you may buy the articles mentioned in the columns.

The eyelet pattern is chosen by Lady Anne for this classic cotton knit sheath. Chalk white and simply styled its only trim is a neat white belt.

Feminine and pretty this pale blue dress is knit in an interesting raised pebble design. Lady Anne has balanced the wide scoop neckline with just a touch of sleeve.

In Step With Style

By NONA DAMASKE

"NEW KNITS"—Fashion stylists know that the people of western Canada are very knit conscious, and statistics show that more knitted suits and sweaters per capita are sold in Victoria than any other Canadian city.

We are apt to find, however, when the warm days of spring and summer approach that our woolens are a little too heavy.

Nona

Early in the week I saw a collection of knits which are the answer to this problem. Lady Anne of Toronto has created a group of dresses in textured cotton knit. The variety of knit design is most interesting . . . Eyelet . . . Pebble . . . Horizontal and Vertical ribbing, each distinctly different.

New York styling is shown in a beige horizontal rib knit with amber bone buttons from the cardigan neckline to the bottom of the hemline. Following the up-to-the-minute style trend, every dress is a sheath but there are variations in neckline and bodice. A smart white pebble knit has a perky stand-up collar, short sleeves and a shirtwaist style button front.

These cool, cotton dresses are hand washable and crease resistant. There is black and navy and for the gal who likes pale shades there is a choice of many lovely pastels.

Sweaters Go Through Spring Into Summer

While I was in the sportswear department I was attracted to some new bulky knit sweaters from England. For wear right now and on cool evenings through spring and summer there are three styles to choose from. A loose-fitting cinnamon shade cardigan with a V neck and rolled collar gives the appearance of a short coat. For the gal who likes to go curling or ice skating there is a beautiful white turtle-neck style. It has comfortable raglan sleeves for easy arm movement and an elasticized waistband to give warmth to the back. The other style is a slip-on with rolled collar. From the look of the weather these days we can still appreciate the warmth of our knits for a little longer.

QUESTION BOX:

Dear Miss L.B.: I think powdered bleach is about the best thing to try when bleaching nylon lingerie. It does help a little but nothing seems to bring back the original whiteness. Terylene is now available in lingerie and is guaranteed to keep its whiteness.

Canadian Fashions

TORONTO (CP) — More than 40 outfits fashioned by Canadian designers from domestic-made fabrics were paraded recently at the Canadian Association of Couturiers' national spring-summer fashion premier.

Styles, which emphasized the sheath line, ranged from colorful resort wear to elegant ball gowns but the traveling dress was the designers' pride and joy. This innovation allows the traveler to wear up to four different styles fashioned in one costume.

Show stealer was a nylon-and-cotton creation by Toronto's Tibor de Nagay. Removal of an all-purpose red and blue reversible coat revealed a two-piece suit of navy which in turn was easily shed to show a strapless red sheath cocktail dress. Addition of a bouffant blue net skirt turned it into a charming two-tone ball gown.

Suits, most severely but becomingly tailored, stressed the waistline. Hemlines were shorter than they have been in years with some just below the knee.

For evening and even casual wear, the 17 designers represented showed considerable interest in back effects.

In a white ball gown, Frances Davies drew attention to the back with flowing panels patterned with bright red flowers. Olivia of Hamilton used a large gold bow in back to emphasize a billowing skirt.

Casual dresses featured deeply-scooped necklines in back.

Bright solid shades were the favored colors while cottons, acetate, nylon and viscose led the fabric parade.

Pleasant Surprise

WHATSTANDWELL, Eng. (CP) Old age pensioners collecting their payments at this Derbyshire village were each given a quarter-pound of tea and two pounds of sugar. It was bought with money left over by the local home guard unit.

WHY GROW OLD?

By JOSEPHINE LOWMAN

Vitamin C Great Health Aid, Especially for Older Folks

There have been many very interesting studies concerning the role vitamin C plays in health and especially its effect on those in the older age groups.

Many of these studies have been reported in medical journals. Last year Geriatrics published some results of some interesting ones. Today let me bring you a few of the ideas which they have established.

In the first place elderly people have a low vitamin C blood level. It may be that they are not getting enough vitamin C in their food or that it is being lost in preparation. At any rate it is beginning to look as though the older we get the more important our daily intake of this vitamin is.

Although there have been no dramatic effects from large doses of vitamin C on arthritics there have been noticeable results. There was little change in the swelling but the joints were much less painful. What could be more important?

In some instances muscle strength seemed to improve after patients with multiple sclerosis drank four glasses of orange juice and took 400 mg. of vitamin C daily for four months.

The recommended daily dosages of vitamin C is 70 mg. for men and 75 for women at present, although some authorities feel that 10 to 25 times that much may be needed in certain diseases or disabilities.

All of this and much information goes to show that we do require a daily and adequate amount of this vitamin for health and that we should probably increase our intake as we grow older, depending on what our physician advises.

The citrus fruits or fruit juices are the richest and most reliable sources. It has been found that concentrated frozen orange juice retains about 98 per cent of its vitamin C content. Grapefruit juice retains about 97 per cent so that these are just as valuable as fresh orange juice.

4649 SIZES 6—14

by Anne Adams

Young Ensemble

She'll love the scooped-neck dress with its "grownup" Empire styling; add the little bolero to complete the smart ensemble! Perfect fashions for a gay plaid cotton, crisp pique; or a fine linen for her "Sunday" outfit!

Pattern 4649: Girls' sizes 6, 8, 10, 12, 14. Size 10 dress and bolero take 3⅜ yards 35-inch fabric; ½ yard contrast.

This pattern easy to use, simple to sew, is tested for fit. Has complete illustrated instructions.

Send 35 cents in coins (stamps cannot be accepted) for this pattern. Print plainly size, name, address, style number.

Send order to Anne Adams, care of The Times, Pattern Dept., 60 Front St. W., Toronto 1-A Ont.

HOUSEHOLD HINTS

Use something dark, something light, something dull and something bright to make a room interesting.

Sandwiches packaged in foil or plastic sandwich bags will stay fresh and tasty about three weeks, stored in the freezer.

Ironing a mattress pad destroys the air spaces that make the stuffing puffy and absorbent. Beating lightly with a yardstick and shaking vigorously will fluff the cotton batting.

If you're the kind who bakes a big batch of things all at once, do doubles on the cookies and freeze a few for a lunch-time surprise later on.

Try this if baby's nose runs, but he isn't old enough to blow it: cut the sharp tip off a rubber-bulb ear syringe with a pair of scissors. Use it to drain off the drips painlessly.

Date the meats you put in a home freezer and use the oldest first.

AS WE LIVE

No One Should Despair About Physical Features

By ELIZABETH B. HURLOCK, Ph.D.

No one is physically perfect. Everyone must learn to live with certain features he or she does not like.

Hurlock

(Q)—"I am very upset about my face. In fact, it upsets me so much that I do not like to go out socially. I am 22 years old, weigh 128 pounds, and am 5 feet, 3 inches tall. My face is completely round, just like a moon, and I have a double chin. Otherwise, I am not heavy. All the weight seems to be in my face and chin. Is there any way to change the shape of a face?"—E. H.

(A)—There is no known way to change the bone structure of the face because that is fully developed by the middle teens. However, there are several things you can do and these should solve or partially solve your problem for you.

First of all, go to your doctor and discuss with him the matter of your weight. As people's weight varies according to their bone structure, it would be impossible to say that you are "overweight" without a physical check-up. You may not be "heavy" but you are certainly not thin.

The doctor can recommend a reducing diet that will help you to lose weight but will not impair your health. He can also suggest exercises to tighten the muscles of your chin and the lower part of your face. You are much too young to have a double chin or even sagging muscles.

Then, go to a beauty specialist and have him style your hair to minimize the roundness of your face. You will be amazed to see how the whole shape of your face seems to change with different hair styles. You may not be able to wear your hair in the prevailing fashion or like your friends do, but I am certain that any specialist can find a style to make your face seem much longer.

If you keep strictly to your diet and do your exercises regularly, you will soon discover that your face itself is thinner. Your double chin will disappear and, when you tighten the neck muscles, your neck will look thinner and longer. This, too, will make your face appear less moon-like.

Cleaning Fluid

Canadian output of manicure preparations was valued at $911,000 in 1954, against $637,000 the previous year.

Home Permanents

Canadian output of home permanent wave kits, with refills and accessories, was valued at $3,592,000 in 1954.

Marriage Counsellor Claims Women Now Share Wooing

MONTREAL (CP) — Democracy has moved into courtship, with women sharing the job of wooing and winning.

So says Mrs. Dorothy Barrier, executive secretary of the Marriage Counselling Centre of the Mental Hygiene Institute.

"Democracy," she said in an interview Wednesday, "has crept into courtship. And as we accept this theory, we're more apt to think of marriage in terms of a partnership. Women are going to have to accept more responsibility in the selection of a mate . . . and, eventually, the idea of a woman proposing may be acceptable to society."

The marriage counsellor admits that this rule for women would take some of the romance from courtships.

"But the incurable romantic—the woman who couldn't dream of doing the proposing—will sit and wait for the knight on the white charger."

Mrs. Barrier believes a more realistic attitude, adopted from the beginning of the courtship, would make it easier for the two parties to adjust themselves after marriage.

Victoria Electrolysis Centre

For Ladies Only

IF YOU are unhappy through unsightly hair, drop in now and see our lady technician at no obligation to you, or phone 2-0614 for an apponitment.

Victoria Electroylsis Centre

Campbell Building

1029 Douglas St. 2-0614

You'll find the Romance OF EUROPE aboard the S.S. "HOMERIC" 26,000 tons

You'll wish the journey could last a thousand and one nights as glorious, bracing days at sea end with the beginning of evenings of pleasure. You'll discover the meaning of 'Bon Voyage' as each hour aboard the Homeric grows into the highlight of memories of your ocean voyage to Europe.

HOME LINES

Only 6 DAYS to LONDON and PARIS from QUEBEC to LE HAVRE and SOUTHAMPTON

April 20, May *7 & *26, June 14, July 1 & 18, Aug. 3 & 20, Sept. 5 & 22, Oct. 8 & 25, Nov. 12.

*Also to Cuxhaven

SEE YOUR TRAVEL AGENT!

McMorran's CORDOVA BAY LTD

Make Reservations Now FOR OUR ANNUAL SPRING DAFFODIL FROLIC

IN THE SEAVIEW ROOM SATURDAY, MARCH 3

REG. WOOD and His Orchestra Phone 9-3248

PATTERN Retirement . . . SALE

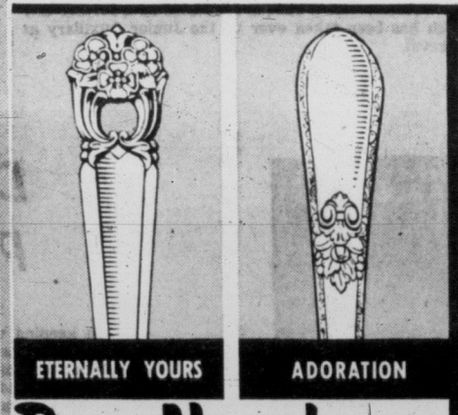

ETERNALLY YOURS ADORATION

1847

1847 ROGERS BROS.

Guarantee Finest Silverplate

Buy Now! ENJOY THIS TREMENDOUS SAVING

48 Piece service for 8

$78.50 YOU SAVE $40.00

While Offer Is Available, Orders Will Be Accepted for Extra Pieces at Regular Open Stock Prices.

AVAILABLE ON BIRKS BUDGET PLAN

$7.85 Down — Balance in Convenient Monthly Payments

BIRKS

SILVERSMITHS

706 - 708 Yates Street Phone 2-4241

33 day and night SEA ROUTES from BRITAIN to IRELAND and CONTINENTAL EUROPE!

In planning your itinerary, you have a wide choice of convenient, interesting cross-channel services operated by or in conjunction with British Railways.

SAVE WITH Thrift Tour Tickets!

Up to 1,000 miles of "Go-as-you-please" rail travel in Britain and Ireland—

ONLY $20 3rd Class $30 1st Class

Good for berths and reservations, all Irish cross-channel services, and MacBrayne's steamer services in Scotland. Valid for six months. Additional mileage available at commensurate savings. Not on sale overseas.

ALSO...CIRCULAR TOUR TICKETS, another bargain feature. 10% savings on travel throughout Britain and Ireland. Secure these, too, before you leave: Reservations on train and cross-channel services and attractive tours by rail/motor coach/ship.

YOUR TRAVEL AGENT KNOWS OUR SERVICES — OBTAIN HIS EXPERT COUNSEL

For literature, please write Dept. 27-DQ BRITISH RAILWAYS, 69 Yonge Street, Toronto, Ont.

BRITISH RAILWAYS

Bring Spring Into Your Home with Lovely Flowers . . .

and too . . . see the display of fascinating copper vases and flower holders that will add so much to your arrangement.

Ballantyne's

900 Douglas Phone 4-0555

Mr. and Mrs. Donald Bright Leckie

Naden Chapel Flower Decked For Leckie-March Ceremony

Spring blooms decorated the chapel at HMCS Naden for the recent wedding ceremony which united Barbara May March, daughter of Mr. and Mrs. A. A. March, 665 Grenville Avenue, with Donald Bright Leckie, son of Mr. and Mrs. Leckie, 1054 Pandora Avenue.

Padre H. Todd conducted the service for the couple and the bride's father gave her in marriage.

She wore an ankle-length gown of white net with dainty white lace frills at the sides, and a matching lace jacket. A tiara headdress held her waist-length veil of white illusion net. In her colonial bouquet she carried red roses and white hyacinths.

Miss Florence Brillinger, as maid of honor, was gowned in a semi-formal of peach-colored net with matching lace jacket and feathered headpiece. She carried a bouquet of yellow carnations, and blue hyacinths.

Best man was Ronald Leckie, brother of the groom, and David Porter was the usher.

Guests were welcomed at a reception at the home of the bride's parents, Mrs. March, wearing a two-piece dress of black with white accessories and red carnations, en corsage. Mother of the groom wore a dress of green taffeta with black accessories and white carnations en corsage.

The bridal party stood beneath an archway decorated with lily of the valley, roses, daffodils and apple blossoms to receive their guests. Toast to the bride was proposed by her godfather, Jack Wilkinson.

For a honeymoon trip to Vancouver, the bride chose a box-style suit of navy, powder blue coat and accessories of the navy and powder blue. Her corsage was of white orchids. Mr. and Mrs. Leckie will live at 1142 Bewdley Avenue.

Out-of-town guests were Mrs. J. Evans, of Vancouver, and Mr. and Mrs. F. E. Guest of Lantzville.

Wed in Church of Our Lord; To Make Home in Alaska

Newlyweds Mr. and Mrs. Arley Taylor have returned from an up-Island honeymoon and are living at 964 Byng Street, Victoria, until May, when they will move to Alaska to make their home.

They were married Saturday evening in Church of Our Lord by Rev. J. G. Brown. The bride is the former Doralis Mary, only daughter of Mrs. F. Strugnell, 964 Byng Street; and the groom is son of the late Mr. and Mrs. A. Taylor of Seattle, Wash.

A. Strugnell, brother of the bride, gave her in marriage. For the ceremony she wore a taffeta gown of pale pink, fashioned on princess lines. Her small hat and accessories were en tone and she carried a cascading bouquet of pink carnations and freesia.

Matron of honor, Mrs. Edward Scott, wore a dress of hand-woven Irish wool of cerise hue, styled on princess lines. With it she wore a matching hat, white accessories, and carried a colonial bouquet of deep pink carnations centred with freesia.

Best man was Ernest Taylor of Everett, Wash.

A reception was held at the home of Mr. and Mrs. A. Strugnell, 540 Selkirk Avenue, where W. S. Bartlett proposed the toast to the bride.

For traveling on honeymoon the bride chose a suit of blue French wool with muskrat fur coat and navy accessories.

Clubwomen's News

Form Guild—A Women's Evening Guild was recently formed at St. Philip's church hall. Nominations and elections of officers were conducted, and after prayer by Archdeacon A. E. de L. Nunns, the following were installed in office: Mrs. T. A. Craigie, president; Mrs. W. T. Mann, first vice-president; Mrs. W. S. Jackson, second vice-president; Mrs. E. N. Thorneycroft, secretary; Mrs. E. T. Davis, treasurer. It was decided to have meetings on the first and third Thursdays of each month in the church hall at 8 p.m.

Progressive Dinner — Zeta Chapter, Beta Sigma Phi, celebrated recently with a progressive dinner. Members gathered at the home of Mrs. Cathie Garrett, proceeded to town for a Chinese meal and finished with dessert at the home of Mrs. Pat Sutton. Decorative theme was carried out in a large heart-shaped cake baked by Mrs. Dorita Grant.

Successful Tea — A sum of $50 was realized at the recent Valentine Tea, given by the Ladies' Auxiliary No. 12, Army, Navy and Air Force Veterans in the club auditorium. Mrs. Gloria Cooney, second vice-president, opened the tea, which was convened by Mrs. May Bennett. Door receipts were in charge of Mrs. I. Gilhooey, secretary; home cooking stall, Mrs. G. Cooney and Mrs. E. Faulkner and tea arrangements, Mrs. D. Wood, assisted by Mrs. G. Barry, Mrs. M. Burgess, Mrs. L. Houlihan, Mrs. D. Kissinger, Mrs. W. McKay and Mrs. M. Staples. Mrs. V. Barry and Mrs. M. Hurst were in charge of the tombola. Mrs. Mildred Vining entertained with selections on the piano and organ.

St. John Ambulance

Monday—B.C. Electric Ambulance Division No. 254, 8 p.m., R. Leeman, supt.; Victoria Nursing Division No. 61, 8 p.m., Mrs. M. Bell, supt. Members of all cadet nursing divisions may attend a lecture by Miss E. Lidster, provincial supervisor of 4H clubs, with slides on 4H activities. Mrs. M. F. Sampson, area officer.

Tuesday—Oak Bay nursing division No. 176, 8 p.m., Mrs. E. Humble, supt.; industrial first aid classes at 7.30 p.m., A. Jarvie and L. Gleave, instructors.

Wednesday—First aid class at 7.30 p.m., Mrs. M. McDonald, instructor.

Thursday—Denton Holmes Nursing Division No. 148, 7.30 p.m., Mrs. L. Sinclair, supt.; St. John Ambulance Division No. 65, 8 p.m., A. Jarvie, supt.; St. John Ambulance Cadet Group, 7 p.m., Ken Soles, officer in charge.

Friday—A. J. Dallain Nursing Division No. 210, 8 p.m., Mrs. B. D'Altroy, supt.; Denton Holmes Cadet Nursing Division No. 148, 6.30 p.m., Miss Isabel Pearce, officer in charge; industrial first aid classes same as Tuesday.

Tea Proceeds—A sum of $165 was realized at a tea held in the Douglas Room at the Hudson's Bay by the Multiple Sclerosis Society of Victoria and Vancouver Island. Tables were decorated with red and white heart motifs and the head tea table was centred with red and white spring flowers flanked by red and white candles. Further information about the society may be obtained from Mrs. O. H. Lamont, 4-9797 or Mrs. Millard, 2-6969.

ZEPHYR NATIONAL MOTORS

Stylists in Eyewear
Prescription Optical Co.
233 Yarrow Building, 625 Fort Street and Medical Arts Building, 1105 Pandora Ave.

OF PERSONAL INTEREST

St. Margaret's Old Girls' Dance

St. Margaret's Old Girls' Association is giving a dance at the Oak Bay Golf Club on March 2. Len Acres' orchestra will supply music for dancing and for guests who do not wish to dance there will be games of cards in the Ladies' Lounge. Those who have made reservations to date, are Mr. and Mrs. W. H. Dunbar, Mr. and Mrs. R. R. Wilde, Mr. and Mrs. Gordon Cameron, Mr. and Mrs. J. U. Copeman, Mr. and Mrs. A. K. Love, Mr. and Mrs. W. G. Fleti, Maj. and Mrs. Robert Hogarth, Mr. and Mrs. Hugh Ramsay, Mr. and Mrs. A. R. Alexander, Mr. and Mrs. Peter Ramsay, Mr. and Mrs. R. H. McCrimmon, Dr. and Mrs. Eric Gill, Mr. and Mrs. Stanley Mossop, Mr. Paul and Dr. Paulina Parizeau, Mr. and Mrs. D. Wilkerson, Mr. and Mrs. Brent Murdoch, Mr. and Mrs. Lauder Ramsay, Mr. and Mrs. Ian Hogarth, Mr. and Mrs. Ian Brown, Mr. and Mrs. O. Jull, Mr. and Mrs. K. Breitchmid, Mrs. Sheila Arndt, Mr. Jack Gibbs, Mr. and Mrs. J. Portchous, Miss Donna Whiting, Mr. C. Winters, Mr. and Mrs. G. Lane, Mr. and Mrs. W. Gilmour, Mr. and Mrs. Patrick Sinnott, Miss Pat Sinnott, Mr. and Mrs. C. Slater and Mr. and Mrs. F. R. Nixon. Tickets are limited, and further reservations can be made by phoning Mrs. W. H. Dunbar, 3-5933; Mrs. R. R. Wilde, 3-3994 and Mrs. Lauder Ramsay, 4-2867.

In Honor of Guest Artists

Following the Victoria Musical Art Society concert on Tuesday evening, Mr. and Mrs. John Bray will entertain at their home, 3034 Admirals Road, in honor of the guest artists, Pamela Hartman-Doughty, pianist, and Michael Rogers, tenor. Invited guests include Mr. and Mrs. E. R. Hartman, Mr. and Mrs. O. V. Rogers, Mr. and Mrs. Roberto Wood, Mr. J. H. Doughty, Mrs. M. E. Pickard, Miss Lorna Langley, and members of the board of directors of the society.

Celebrates 80th Birthday

Mrs. R. Longley celebrated her 80th birthday at the home of her daughter, Mrs. R. Jones, 2930 Earl Grey Street, Thursday evening. Her family, including grandchildren, gathered for dinner. Mrs. Longley has lived in Victoria for 48 years. During the afternoon, many friends called to offer congratulations.

Engagement Announced

Mr. and Mrs. C. T. Pickell, 451 Garrett Street, New Westminster, wish to announce the engagement of their daughter, Sandra Joan, to Mr. Michael Thomas Phipps, son of Mrs. Henry Watson, 1214 Palmer Road, Victoria, and Mr. Arthur O. Phipps, of Vancouver. The wedding will take place at 7.30 p.m. on Feb. 25, in Keary Street United Church, New Westminster, B.C.

Honored at Baby Shower

Mrs. Isabel Edmunds was guest of honor at a baby shower given recently by Mrs. Pearl Edmunds and Mrs. Bea West, at the home of the former, 1145 Burnside Road. Gifts for the recent arrival, "Johnnie," were concealed in a doll's basinette. Invited guests were Mrs. L. Munro, Mrs. H. Court, Mrs. I. Nott, Mrs. D. Copp, Mrs. C. Pederson, Mrs. G. Edmunds, Mrs. D. Machan, Mrs. D. Murray, Mrs. I. Scott, Mrs. T. Rusk, Mrs. K. Wheeler, Mrs. N. McBride, Mrs. I. Edwards, Mrs. M. Little, Mrs. E. Bousfield, Mrs. P. Shoderbeck, Mrs. D. Glenn and Mrs. M. Hunt.

A Golden Wedding Day

Mr. and Mrs. William Jellis, of 2646 Cranmore Road, will celebrate their 50th wedding anniversary on Sunday when they will be "at home" to friends from 3 to 6 p.m. They were married in St. Peter's Priory Church at Dunstable, South Bedfordshire, Eng., on Feb. 19, 1906. Mr. Jellis first came to Canada in 1903 with the Barr colonists, settling in Lloydminster, Sask. He returned to England at Christmas, 1905, was married and brought his bride back to Saskatchewan. In 1910, they moved to Edson, Alta., where they lived for 40 years. Mr. Jellis was well-known in Alberta as a contractor and constructed a number of the government buildings in that province. He is a member of the Masonic Order and was deputy district Grand Master of District No. 12 in Alberta. Mr. and Mrs. Jellis came to Victoria to retire in 1950. They have a son, William, in Edmonton, and a daughter, Mary, Mrs. J. McCague, of this city. There are four grandchildren. This evening a family dinner party is planned for the bride and groom of 50 years ago at the home of Mr. and Mrs. McCague on Glasgow Avenue.

Here for Wedding

Mr. and Mrs. L. H. Harrison came from Vancouver to attend the wedding ceremony this morning which united in marriage Miss Kathleen Bayly and Mr. Erwin J. Egger. The ceremony was held at the home of the bride's mother, Mrs. H. B. Bayly, 939 Pemberton Road.

Party for Visitors

Teams from Vancouver's Crofton House School and York House School arrived in Victoria this morning to play a basketball round-robin with St. Margaret's School and Norfolk House School today. This evening the team and some of the senior girls of St. Margaret's will entertain the visitors at a small party at the Badminton Hall.

Ski Club Dance

Members of the Victoria Sno-Birds Ski Club held their annual hard-times dance Friday evening in the White Eagle Hall. Dancing was to the music of Bob Nickells.

A Cocktail Party

Col. and Mrs. R. D. Travis entertained about 30 guests at their Barkley Road home Thursday evening with cocktails.

PARENT-TEACHER NEWS

Oaklands—Action in a skit presented by teachers created much merriment at meeting of Oaklands PTA. Business session included a resume of what Founders' Day means to the PTA. Several visitors were welcomed, including two former teachers of the school and Mrs. A. B. Thompson, president of Victoria and District Local Council of the PTA.

Victoria West—An illustrated talk on design and construction of the mace presently used in the British Columbia Legislature will be given at a meeting of Victoria West PTA on Tuesday evening at 8, by J. S. Jefferies. He will also give a brief history and explain the parliamentary use of the mace. There will be a short "buzz" session on Founders' Day.

Year's Project—Much needed repairs on the primary school will be taken over by the St. Ann's Parents' Auxiliary, it was decided at a meeting at which the new president, Mrs. G. O'Neil, was in the chair. Mrs. J. O'Conner was named convener of the telephone committee; Sister Mary Velma with Mrs. A. Johnston and Mrs. F. Ritchie, co-conveners of the spring fete in April with Mrs. A. Smith in charge of publicity. Following business a talent show was presented by pupils of Grades 5 and 10.

NOW . . . Low-cost tours you can be sure of!
HIGHLIGHT TOURS OF EUROPE
42 to 45 Days
$787 to $829
Cook's, the world's most experienced tour operators, have planned this new series of tours. Crossings on Cunard liners from Montreal or Quebec. Comprehensive sightseeing in 7 countries.
Also other Cook's Tours of Europe offering wide variety, 35 to 56 days, from $925.
BLANEY'S TRAVEL SERVICE
920 DOUGLAS STREET Phone 2-7254
• TOURS • CRUISES • HOTELS • RESORTS

Gold Medal for 'Outstanding Achievement' Will Be Presented to Well-Known Canadian

By MIRIAM GREEN-ELLIS

For many years Dr. Margaret Newton worked at the Dominion Plant Laboratory, Winnipeg, and her special job was "rusts." When she retired in 1945, it was not that she had found out all she wanted to know about cereal rusts, but just because the greenhouse, full of rust spores, gave her an asthmatic condition which was getting worse. Full of learning and honors she came to Victoria to live; even so she finds it beneficial to spend a couple of the winter months in a high, dry climate.

This year her holiday in Arizona will be cut short to allow her to be at a dinner in her honor at University of Minnesota, next Friday. The board of regents of the university have commanded her presence to receive a gold medal, given to alumni who have distinguished themselves in their chosen fields.

—Photo by H. U. Knight.

Dr. Margaret Newton of Victoria

RESEARCH IN RUSTS

This is only one more to many honors Dr. Newton has received for her fundamental research in rusts. Her studies included physiological specialization in wheat stem rust, wheat leaf rust, stripe rust of wheat, oat stem rust, the effect of leaf rust on yield and quality of wheat; physiologic specialization in flax rust; mildew of wheat and barley; studies on beet rust.

But the thing most important to agriculture in Canada was her discovery that there were many races of rust. Prior to that it had been accepted that there was only one variety in Canada. Dr. Newton's work established that a wheat might be immune to one race but quite susceptible to another. This explained why the early efforts to breed rust-resistant wheats in Canada had failed.

Following the Newton tradition, Margaret Newton graduated in agriculture from Macdonald College in 1918 and in the following year took her Master's. She led her class and won the Governor-General's medal in 1915, and when she graduated in 1918 she also took the gold medal.

While still at McGill, Miss Newton was awarded a studentship to work on rusts and it was during that year she obtained first evidence of physiologic specialization in wheat rust. About that time Dr. W. P. Thompson of Saskatoon was worried about some rust idiocincracies. A wheat that he had developed was resistant to rust at Saskatoon and susceptible at Rosthern, just a few miles north. This did not seem to make sense. He got in touch with Dr. Fraser of McGill who immediately replied that his student, Margaret Newton, might have the solution. She already suspected there were several races of rust. Dr. Thompson wired immediately to see if she would come to work with him at Saskatoon.

Just then Miss Newton had been given another scholarship from the research council which she was anxious to use to get her PhD at Minnesota. But Dr. Thompson got around that by arranging with Dr. E. C. Stakman of Minnesota for her to spend part time at Saskatoon, part time at Minnesota. She went to Saskatoon first and Dr. Stakman made a special trip to Saskatoon to see her rust experiments. From 1919 to 1922, when she received her PhD at Minnesota, she was part time in Saskatoon, part time in Minnesota.

While at Saskatoon she discovered 14 races of stem rust. She was indeed pioneering in Western Canada's greatest agricultural curse.

In 1925 Dr. Newton joined the group of specialists at the Dominion Rust Research Laboratory in Winnipeg. Together with her colleague, Dr. T. Johnson, they isolated some 65 races of wheat stem rust. All new wheat varieties bred in Canada today are tested for immunity to all races known in Canada before they are released. Newton and Johnson also demonstrated that these races mutate and hybridize with each other to create new races.

She has received many honors including national research scholarships and fellowships. In 1942 she was made a member of the Royal Society; in 1948 her old professor, Dr. W. P. Thompson, who was president at the time, presented her with the Flavelle Gold Medal of the Royal Society of Canada.

FORMER HONORS

The citation in the awarding of the Flavelle Gold Medal was "for original and conspicuous merit in the biological sciences." Dr. Newton was the first and only woman to receive this award and the first graduate of any agricultural college in Canada to be so honored.

She has travelled widely in Europe, Russia, Mexico and down to the Arctic via the MacKenzie river. Everywhere she has been sought out by the scientists and everywhere she has observed their research and their flora.

The "outstanding achievement" award from University of Minnesota to their distinguished alumnus, together with her published scientific papers, rounds out her international honors.

Miss Kathleen Bayly Wed This Morning In Quiet Ceremony at Mother's Home

Rev. R. McElroy Thompson, DD, performed this morning's wedding ceremony which united Miss Kathleen Bayly, daughter of Mrs. H. B. Bayly, 939 Pemberton road, and the late Mr. Bayly, and Erwin J. Egger, son of Mr. and Mrs. Joseph Egger, Salzburg, Austria.

The ceremony took place at the home of the bride's mother, where daffodils, spring blossoms and greenery formed the floral setting.

The bride was given in marriage by her brother, Conran Bayly, and chose a twilight blue suit, complemented with a matching hat and navy shoes. Her shawl corsage was of white gardenias and freesia.

Bridesmaid was Miss Susan Worsely, who wore a navy suit with white accessories and a corsage of yellow carnations. The groom had Richard Coles as best man.

Following the ceremony, Mrs. Bayly, in a black and gold dress with black hat and shoes, white gloves and a yellow carnation corsage, assisted the bridal couple in receiving guests.

The best man proposed the toast to the bride's happiness. A two-tier wedding cake decorated with pale pink roses centred the bride's table which was marked with pink snapdragons and freesia.

The newlyweds left for a honeymoon at an up-Island ski resort. They will make their home in Nanaimo.

Bride Wears Wedding Gown Of Champagne-Toned Velvet

Miss Doreen Evelyn Woods, daughter of Mrs. G. Woods, 3151 Aldridge Street, and the late Mr. Woods, exchanged wedding vows with Lorne E. Tingstad, son of Mr. and Mrs. E. Tingstad, Chilliwack, in a ceremony Friday evening in St. Joseph's Chapel. Canon George Biddle officiated.

The bride chose a cocktail-length gown of champagne velvet, fashioned with a full skirt, round neckline and three-quarter length sleeves. Her hat was of Alice blue glazed straw, and blue and white carnations were in her colonial bouquet. She was given in marriage by her uncle, Stan Woods.

A cocktail-length dress of grey shot silk with a scooped neckline and short sleeves was worn by bridesmaid Miss Joan Sutherland. Her hat and gloves were pink and her colonial bouquet of carnations pink and white.

Ernest Tingstad was best man and Neal Craig acted as usher.

A reception was held in McEwen's Restaurant. Spring flowers and greenery marked the bride's table, where the two-tier wedding cake was centred. Mrs. Woods, in a pale green suit with red accessories and a red and white carnation corsage, assisted in receiving the guests. Roy Edgar proposed the toast to the bride.

Mr. and Mrs. Tingstad left for a honeymoon trip to be spent on the mainland. They will live for a while in Victoria before moving to Cranbrook to make their home.

CLUB CALENDAR

Buffet supper and annual meeting, Major John Hebden Gillespie Chapter, at home of Mrs. J. A. Pollard, 3120 Humber Road, the Uplands, Tuesday at 7 p.m.

Children's Ward Auxiliary, Jubilee Hospital, Monday, 8 p.m., Nurses' Residence.

Gives Talk—Mrs. Geo. Masters, director of the Victoria Art Gallery, spoke to members of the Alpha Zeta Chapter, Beta Sigma Phi sorority at a recent meeting at the home of Mrs. Sadie Mason.

RUPERT BRAND
FRESH FROZEN SEAFOODS

BRITAIN
a vacation could cost as little as $530.00
A round trip with ten days in Britain, can cost as little as $530.00. For details, consult your local travel office, or write to: The British Travel Association, Dept. VC/20, 90 Adelaide Street West, Toronto, Ont.
TO ENGLAND TOURS and TRIPS
Western Canada Travel Service
600 and 602 Courtney Street—2-4712
Up from TCA at Government
BLANEY'S TRAVEL SERVICE
920 Douglas Phone 2-7254

Montague BRIDGMAN LTD
China · Crystal · Gifts
811 Government St. Phone 3-0821

LET US ARRANGE YOUR NEXT TRIP TO
BRITAIN
Escorted and Independent Tours on the Continent
Agents for All Conference Steamship and Airlines
"YOUR TRAVEL AGENT"
GEORGE PAULIN LTD.
TRAVEL SERVICE
912 GOVERNMENT PHONE 2-9168

5 SAILINGS TO REMEMBER!
Enjoy 17-21 vacation days in "Big O" Line Comfort...
AUSTRALIA NEW ZEALAND
When you go "down under" treat yourself to this sunny South Pacific route from our West Coast via Honolulu and Fiji! Aboard any of the four big Orient Line express ships, you'll find wonderful food, fun and friendship. You'll respond to the invitation of sparkling sports decks, air conditioned public rooms, the flawless British service which adds so *much* to any ocean voyage! Round trip rates effective after June 1. See your local authorized travel agent.
Travel the largest, fastest liners across the Pacific

Sailings from Vancouver—San Francisco		
ORION	Apr. 24	Apr. 28
ORONSAY	July 31	Aug. 3
ORCADES	Sept. 11	Sept. 8
ORCADES	Oct. 23*	Oct. 26
ORONSAY	Dec. 29	Jan. 1, '57

*Special Olympic Games Sailing
CUNARD LINE
GENERAL PASSENGER AGENTS
550 Burrard St., Vancouver, B.C.
Tel: TAtlow 4477
Orient Line
"There's No Better Way to Cross the Pacific!"
"See your local agent — No one can serve you better"

FASTER RESULTS LOWER COSTS

TELEPHONE 2-3131

TIMES WANT ADS SERVE YOU BETTER

Published every afternoon except Sunday by Victoria Press Limited, 2631 Douglas Street, Victoria B.C.

Subscription rates:

Wherever carrier service is maintained $1.50 per month.

Single copy sales price: 10 cents daily; 14 cents Saturday.

Mail rates: Canada, Great Britain, Yukon, Territory one year, $14.00; six months, $7.50; three months, $4.00; single month $1.50; Australia, per month $2.00; U.S.A., per month, $1.50; other foreign countries, $2.50 per month; Saturday (Weekend edition) - Canada, $5.00 per year; U.S.A. $5.50 per year; Australia, $6.50 per year; foreign, $7.00 per year.

Authorized as second class mail, Post Office Department, Ottawa. Member of Audit Bureau of Circulations.

CLASSIFIED RATES

14c per line per day 38c per line per three days 73½c per line for six days, $3.12 per line for the month (26 days). Above rates apply to consecutive insertion. Minimum advertisement, two lines only. Contract rates on application.

Birth notices $1.00 per insertion.

Marriages, In Memoriam, Notices, Cards of Thanks not exceeding 12 lines, $1.50 per insertion. Each additional line 14c daily.

Deaths, Funerals Notices, not exceeding 12 lines $1.50 first insertion and $1.00 subsequent insertions. Each additional line 14c daily.

In the event of an error occurring the liability of the Victoria Daily Times shall not exceed the charge for the space actually occupied by the item in question.

TERMS OF PUBLICATION

The Victoria Press Ltd. shall not be liable for non-insertion of any advertisement beyond the amount paid for such advertisement.

Eastern Canada representatives, W. H. Austin & Co. 18 Toronto Street, Toronto, Ont.

United States representatives, Cresmer & Woodward, Canadian Division.

All claims of error in publication shall be made within 12 hours thereafter and if not so made shall not be considered. No claim will be allowed for more than one incorrect insertion nor for errors not affecting the value of the advertisement.

All advertising copy will be subject to the approval of the Victoria Press Ltd. who reserve the right in its sole discretion to classify, reject or insert copy furnished.

Replies to private box numbers may only be obtained from the downtown office of Victoria Press Ltd. at 1215 Broad Street.

VITAL STATISTICS

1 BIRTHS

ARVIDSON—Born to Mr. and Mrs. S. C. Advidson, 3016 Cedar Hill Road, on February 17, 1956, a daughter, at St. Joseph's Hospital.

BETTS—Born to Mr. and Mrs. S. G. Betts, at St. Joseph's Hospital, on February 7, 1956, a son, Howard Gordon. Thanks to Dr. H. MacDonald.

CONSIDINE—To Lieut.-Cmdr. and Mrs. M. A. Considine at Grace Hospital, Ottawa, on Feb. 11, 1956, a son, Brian David.

FIELD—Born to Mr. and Mrs. E. J. Field, 1781 Hampshire Road, at Royal Jubilee Hospital, on Feb. 15, 1956, a son, 7 lbs. 9 ozs., John Michael.

GILLIS—Born to Mr. and Mrs. J. W. Gillis, 3161 Milgrove Street, Victoria, at the Royal Jubilee Hospital, on February 16, 1956, a son, 7 lbs. 8½ ozs., Mark Herbert, a brother for Ian. Thanks to Dr. G. W. Robson and staff.

2 ENGAGEMENTS

PICKELL-PHIPPS—Mr. and Mrs. C. T. Pickell, 451 Garrett Street, New Westminster, wish to announce the engagement of their daughter, Sandra Joan, to Mr. Michael Thomas Phipps, son of Mrs. Henry Watson, 1214 Palmer Road, Victoria, and Mr. Arthur F. Phipps of Vancouver. The wedding will take place Feb. 25 at 7.30 p.m. in the Keary Street United Church, New Westminster, B.C.

4 DEATHS

EASTWOOD—At St. Joseph's Hospital on Feb. 16, 1956, John C. Eastwood, aged 71 years, of 520 Cook Street, a resident of Victoria since 1941 and formerly of Duncan, V.I. He leaves his wife, Emily, in the city, and several close relatives in England. He was a member of the Pro Pats and Victoria Lawn Bowling Club.

Prayers will be offered in McCall Bros.' Floral Funeral Chapel on Monday evening, Feb. 20, at 8 p.m. Mass will be celebrated in St. Andrew's Cathedral on Tuesday morning, Feb. 21, at 9.30 a.m. Interment in Royal Oak Burial Park.

(No flowers by request.)

(Cowichan Leader please copy.)

FLETCHER—In Victoria, on Feb. 16, 1956, Louis Fletcher, aged 70 years, of 3750 Carey Road; born in England and a resident here for the past 44 years. He is survived by his wife, Edith Emily, at the residence; two daughters, Miss Edith of Victoria and Mrs. Fred Ewald of Vancouver, two grandchildren, a sister, Edith, and a brother, John, in England. The late Mr. Fletcher was a member and secretary for many years of Court Northern Light, A.O.F., No. 5935, Victoria.

Funeral services from McCall Bros.' Funeral Chapel on Monday, Feb. 20, at 4 p.m., Rev. Dr. F. E. H. James officiating. Cremation. No flowers by request.

HOOK—In Victoria on Feb. 17, 1956, Sophia Burnham Hook, aged 82 years, late of 1434 Vining St., born in London, England, and a resident here for the past 45 years. Widow of the late William James Hook, she is survived by four daughters—Mrs. Emma Hillier of Campbell River, V.I., Mrs. Nellie Johnston of Vancouver, Mrs. Sophia Morry of Victoria and Mrs. Annie Tanner of Burnaby, B.C.; one son, William Hook of Victoria; 18 grandchildren and 23 great-grandchildren.

Funeral services from McCall Bros.' Floral Funeral Chapel on Tuesday, Feb. 21, at 3.15 p.m. Interment in Colwood Burial Park.

HUNT—In Victoria, B.C., on Feb. 16, 1956, Mr. Edwin Cooper (Ted) Hunt, aged 84 years; born in England, and a resident of Victoria for the past 51 years, late residence, 617 Fort St. He leaves his daughter, Mrs. D. M. Harris; his granddaughter, Mrs. M. C. McDougall, and two great-grandchildren of Victoria.

Funeral services will be held at the Sands Mortuary Limited, "Memorial Chapel of Chimes," on Tuesday, Feb. 21, 1956, at 1.30 p.m., Canon George Biddle officiating. Cremation. (Kindly omit flowers).

4 DEATHS

MAHER—On February 17, 1956, in St. Joseph's Hospital, Maher Singh, aged 52, of Royal Oak, B.C.; born in Punjab, India, and a resident of Victoria since 1926. He leaves his wife, at home; and his father at Mesachie Lake, B.C.

Funeral held on Saturday, February 18th, from Hayward's Chapel at 2.15 p.m. Cremation.

McGREGOR—At the residence, 740 Newbury Street, on Feb. 18, 1956, Hattie Manson McGregor, aged 88 years, a resident here for 64 years, widow of the late W. Dawson McGregor. She leaves one daughter, Mrs. W. Oliphant, at the residence; three grandchildren; four great-grandchildren; one sister in Montreal, Miss D. A. Manson.

Rev. Canon George Biddle will conduct funeral services in McCall Bros.' Funeral Chapel on Wednesday, Feb. 22, 1956, at 3 p.m. Interment Royal Oak.

(No flowers by request).

MEYERS—On Feb. 18, 1956, John Meyers of 2617 Graham Street, aged 85 years, a resident of this city since 1905, passed away in Victoria. He leaves his wife, Cresence, at home and one daughter, Mrs. Percy (Annie) Huston, of Victoria, and one grandson, Gordon Huston.

Funeral services will be held on Wednesday afternoon Feb. 22, 1956, at 1.15, in McCall Bros. Floral Funeral Chapel. Interment Colwood.

MUIR—In Victoria on Feb. 17, 1956, Elizabeth Muir, of 2980 Earl Grey Street, aged 64 years. She is survived by her husband, Charles Frederick; one daughter, Miss Mary Dorcas Muir, at home; two sons, Thomas Charles and Charles Frederick, both at home; also two brothers, James in Detroit, Mich., and Thomas in England.

Funeral services from McCall Bros.' Floral Funeral Chapel on Monday, Feb. 20, at 1 p.m. Rev. T. H. McAllister officiating. Interment in Colwood Burial Park.

ODBERG—On February 17, 1956, at the residence, Mayne Island, B.C., Bernhard Cornelius Odberg, in his 76th year, beloved husband of Emily Odberg; born in Norway and a resident of Mayne Island for 30 years. Besides his wife, he leaves two sons, Gordon and Edwin, at home; two daughters, Mrs. J. O'Connorson, West Vancouver, B.C., and Mrs. R. Brown, Cassidy, B.C.; also 11 grandchildren.

Funeral at Ganges, B.C., on Monday, February 20th, at 2 p.m. Hayward's in charge.

PARCELLE—At Ganges, B.C., on February 14, 1956, William Senior Parcelle, aged 88, of Vesuvius Bay, B.C.; born in Jamaica, and a resident of Vesuvius Bay for 15 years.

Funeral held from the Anglican Church, Vesuvius Bay, on Saturday, February 18th, at 2 p.m., and interment in St. Mark's Cemetery. Hayward's in charge.

SMEDLEY—Suddenly on February 15, 1956, William Smedley, aged 70, at Cusheon Lake, S.P.I.; born in England and a resident of Cusheon Lake for four years.

Funeral held from St. George's Church on Thursday, February 16th, at 2 p.m., Ven. Archdeacon G. H. Holmes officiating. Interment in St. Mark's Cemetery, Hayward's in charge.

SWALES—In Victoria on Feb. 17, 1956, Susannah Lydia Swales, aged 71 years, of 4155 North Road, Saanich, widow of the late John Swales, she is survived by one daughter, Miss Jessie Swales, of Victoria; a sister, Miss Evangeline S. Martin; also two brothers, William Curtis Martin of Victoria and Allan E. Martin of Moose Jaw, Sask.; also several nieces and nephews.

Funeral services from McCall Bros.' Floral Funeral Chapel on Tuesday, Feb. 21, at 1.15 p.m. Rev. E. J. Staley officiating. Interment in Royal Oak Burial Park.

WATSON—In Victoria on February 16, 1956, Elizabeth Watson, aged 69 years, late of 710 Fort Street; born in Scotland and a resident here for the past 37 years. She is survived by her husband, Frederick Leo Watson; one son, William James, with the R.C.A.F. in Metz, France; two grandchildren; two sisters, Mrs. H. O. Evans of Edmonton, Alta., and Mrs. A. R. Mark of Pouoka, Alta.; also a brother, Mr. James Gillflan of Edmonton, Alta.

Funeral and committal services from McCall Bros. Floral Funeral Chapel on Monday, February 20, at 3 p.m., Rev. E. G. Thompson officiating. Cremation.

WHITFIELD—In Victoria, on Feb. 18, 1956, Roman Ann Whitfield, widow of the late C. Bentley Whitfield of 405 Kinaston St., aged 81, passed away in hospital. The late Mrs. Whitfield had been a resident of this city for the past nine years and leaves a daughter, Mrs. E. Kay, 1990 Fairfield Road, and one grandson, Ernest Bentley Kay. She was a member of a pioneer family of the United Empire Loyalists.

Funeral services conducted by Rev. C. R. Alton will be held in McCall Bros.' Floral Funeral Chapel on Wednesday morning, Feb. 22, at 11 o'clock. Interment Royal Oak.

5 CARDS OF THANKS

Mrs. Harriet McMunagle and family of 444 Dupplin Road wish to express their most sincere thanks to Dr. Gordon C. Kenning, the nursing staff of St. Joseph's Hospital, Sister Maria Albert, and all others who in many ways showed so much kindness to us before and after our great bereavement in the loss of a loving husband and father.

We wish to express our thanks for the many kind words in the passing of our son, David. The comforting thoughts are greatly appreciated. Thanks to the kind assistance of the pallbearers, McCall Bros., Rev. A. Higgins—Mr. and Mrs. David Anderson and family.

6 IN MEMORIAM

MEACHEM—In ever-loving memory of my dear husband, Albert George Meachem, who passed away Feb. 19, 1955.

I seem to see in the soft dim light
A face I loved the best.
And think of him when the sun's last ray
Goes down in the far-off west.

I miss you no less as the time passes on
Than I did on the day of your going
For absence can never close the door of my heart
And the lamp of my love is still glowing.

Your heart was the truest in all the wide world
Your love the best to recall;
For no one on earth could take your place,
You are still the dearest of all.

—Sadly missed by his loving wife, Madge.

Index for Times Want Ad Headings

Classification	No.
Acreage for Rent	62
Acreage for Sale	61
Acreage Wanted	63
Announcements	10
Articles for Sale	28
Births	1
Boats and Marine—For Sale, Wanted	49
Business Opportunities	54
Business Services	19
Cards of Thanks	5
Cars for Sale	47
Cars and Trucks Wanted	48
Coming Events	11
Cottages and Campsites	34B
Dancing	25
Deaths	4
Education	23
Engagements	2
Exchange Real Estate	55
Farms for Rent	65
Farms for Sale	64
Farms Wanted	66
Flats, Apartments to Rent Furnished	40
Flats, Apartments Wanted Furnished	41
Florists	8
Fuel	27
Funeral Directors	7
Halls, Stores and Offices to Rent	44
Hotels	34
Housekeeping Rooms to Rent Furnished	38
Housekeeping Rooms Wanted Furnished	39
Houses to Rent Furnished	42
Houses Wanted to Rent Furnished	43
Houses for Sale	57
In Memoriam	6
Listings Cancelled	56
Lost and Found	12
Marriages	3
Miscellaneous to Rent	45
Monumental Works	9
Music	24
Personal	21
Personal Loans	51
Pets and Livestock	31
Professional Services	20
Property for Sale	59
Property Wanted	60
Room and Board Wanted	36
Rooms to Rent Furnished	37
Situations Wanted Female	18
Summer Resorts	34-A
Swaps	30
Teachers Wanted	15
Timber Brokers	53
Wanted Female Help	14
Wanted Male Help	13
Wanted Miscellaneous	29
Wanted to Borrow	52
Wanted to Buy Houses	58
Wanted to Rent Miscellaneous	48

THEY'LL DO IT EVERY TIME

By JIMMY HATLO

6 IN MEMORIAM

FRANCE—In loving memory of mother, Emily France, who fell asleep Feb. 18, 1952.

O the morning, golden morning,
We shall see it by and by,
Faith beholds it in the distance
And its dawning draweth nigh.

Here we part, for time is fleeting,
Ever fading from our sight,
But in yonder happy morrow
We shall never say good night.

—Ever remembered by daughters and sons, grandchildren and great-grandchildren.

MEACHEM—In ever-loving memory of our dear father, Captain Albert George Meachem, who passed away Feb. 19, 1955.

Broken is the family circle,
Our dear one is passed away;
Passed from earth and earthly darkness
Into bright and perfect day;

But we all must cease to languish
O'er the grave of him we love,
Strive to be prepared to meet him
In the better world above.

—Sadly missed by Dorothy and David.

7 FUNERAL DIRECTORS

Sands Mortuary Ltd.
QUADRA AND NORTH PARK STS. Victoria, B.C. 3-7511
"The Memorial Chapel of Chimes"
Sands Funeral Chapel
FOURTH STREET SIDNEY, B.C. PHONE 416

HAYWARD'S
B.C. FUNERAL CO. LTD.
ESTABLISHED 1867
734 BROUGHTON STREET 3-3614

CHAPLIN'S FUNERAL CHAPEL
We invite you to ask of our convenient payment plan
980 Quadra Street 4-5512

McCALL BROS.
"The Flora Funeral Chapel"
Meeting every requirement for graceful tribute in a modern setting.
1400 VANCOUVER STREET 4-2012

Thomson Funeral Home
Est. 1911 Formerly of Winnipeg
George Peter Thomson
Jack L. Irving
1625 QUADRA ST. PHONE 4-2612

8 FLORISTS

SWEETHEART FLORIST
OPEN EVES., 8.30 P.M.
JUBILEE CORNER 2-3331

BROWN'S THE FLORIST
FLOWERS FOR EVERY OCCASION
618 VIEW STREET
Phone 4-6612 4-9511; night 4-3521

GARDEN PRODUCE
Flowers, floral designs for all occasions. 805 Fort St. 4-6631

9 MONUMENTAL WORKS

STEWART MONUMENTAL WORKS Ltd., 1403 May Street. 4-3452. Memorials bronze tablets curbings and fireplaces of choice B.C. and Swedish granites. Night phones, 4-5141, 2-1268.

MORTIMER'S MONUMENTAL Works Ltd., 633 David St. Est. 1877. Monumentals, markers, curbings bronze plaques, marble, granite and stone for fireplaces, building construction, etc. 3-6421.

VICTORIA MONUMENT LIMITED "Memorials of Distinction" 3091 DOUGLAS ST. 2-5834

10 ANNOUNCEMENTS

HAUNTED BOOKSHOP SAYING now in Business Personals, 21A.

THRIFT SHOP MOVED FROM 2600 Douglas to 214 Menzies.

11 COMING EVENTS

BINGO — 8 P.M.
Every night, also whist, 8 p.m. Victoria Whist and Bridge, 1417 Government St. 3-8033.

VICTORIA HIGHLAND GAMES ASSOCIATION
Present their annual indoor meet of Highland dancing and piping events, to be held in the Army, Navy and Air Force Veterans' Hall, 1001 Wharf Street, commencing 2.30 and 7.30 p.m. Under 16 years, 50c; adults, $1. Dance 9 p.m. to 12 p.m. Four-piece orchestra. Remember the date—Feb. 25, 1956.

VALENTINE DANCE TONIGHT, 9 till 1 in the New Imperial Social Club at Newstead Hall, 734 Fort Street. Every second dance is a ladies' choice! Music by Joan O'Neill.

JOHN HOWARD SOCIETY ANNUAL meeting. Speaker, Professor E. K. Nelson: "Modern Trends in Treating the Offender." Monday, Feb. 27, 1956, 8 p.m., Health and Welfare Centre, 1947 Cook Street.

LAKE HILL CREDIT UNION ANNUAL meeting, followed by a showing of films, will be held at Lake Hill Women's Institute Hall on Monday, February 20, at 8 p.m. Everyone welcome.

LUXTON HALL
MODERN AND OLD-TIME DANCING SATURDAY NIGHTS. RODEO RASCALS ORCHESTRA. DANCING 9.30.

WOMEN'S CANADIAN CLUB MEMBERS may reserve tickets for Feb. 22 joint luncheon meeting from Mrs. A. G. Slocomb, 3-9496.

DANCE EVERY SATURDAY NIGHT to the music of the Western Mountaineers. C.C.F. Hall, Douglas St.

OLD-TIME DANCE AT LAKE HILL Hall every Saturday night. Columbian Orchestra.

RUMMAGE SALE IN AID OF THE Handicapped, Saturday, Feb. 18, 8 a.m., 917 Pandora.

HOMESTEADERS' OLD-TIME dance, Saturday Victoria ballroom.

12 LOST AND FOUND

LOST, ON FEBRUARY 7, BLACK and white striped stole. Would finder please phone 3-7525.

FOUND — 14' CLINKER-BUILT built boat. 3-6996.

FOUND—PART POLICE PUPPY, male. S.P.C.A. 3-0814.

LOST—BLUE EARING, VICINITY Douglas Street. Reward. 4-2922.

13 WANTED MALE HELP

The Forward Look

Due to the tremendous increase in sales that the Chrysler Corporation are enjoying during 1956 we have an immediate vacancy for a sales representative to sell the cars of the Forward Look. This is a high earning opportunity for a man who is prepared to work hard and get results. It also offers security, insurance and other employee benefits. Only men with character, integrity and the will to work need apply. Previous selling experience desirable.

SEE THE NEW CAR SALES MANAGER MONDAY OR TUESDAY, FEBRUARY 20 or 21, BETWEEN 7 P.M. AND 9 P.M. ONLY.

OLSON MOTORS LTD.
1060 Yates Street

WHAT CAN YOU DO TOWARDS CANADA'S AIR DEFENCE?

Today there is a need for young men between the ages of 17 and 25 who have junior matriculation, the equivalent or better, to train as pilots or observers in the

ROYAL CANADIAN AIR FORCE

For further information which will lead you to a valuable career in flying enquire today at the

R.C.A.F. PERSONNEL COUNSELLOR'S OFFICE
1315 Government Street Victoria
or
545 Seymour Street Vancouver

SERVICE MANAGER

CAPABLE, EXPERIENCED MAN TO TAKE CHARGE OF SERVICE DEPT. OF WELL-KOWN LOCAL NEW CAR DEALERSHIP. M.S.A. AND GROUP INSURANCE BENEFITS. ALL APPLICATIONS HELD IN THE STRICTEST CONFIDENCE. APPLY BOX 881, VICTORIA PRESS.

MEN URGENTLY NEEDED TO meet demands of electronics, television, radio operating. No experience necessary to take industry approved home-study plan including kit of parts or join day or night classes starting soon. Skilled men get $400-$500 plus monthly, based on experience and service. Act now! Send for free 40-page booklet. No obligation. State education. Radio College of Canada, 86 Bathurst Street, Toronto, Ont. 27 years' specializing in electronics.

WOULD YOU LIKE TO LEARN how to weld, or how to run a lathe? You open the door to these and other trades when you join the 40th Technical Squadron, Royal Canadian Electrical and Mechanical Engineers (MILITIA). Details regarding term of service, pay, etc., may be obtained from the RCEME orderly room, Bay Street Armories, Tuesday evening at 8 o'clock.

OPPORTUNITY
for man to sell quality appliances through department store. Above average earnings assured to conscientious and willing worker. Sales experience preferred, but not necessary as full training given. Age limit 40-55. Car essential. Box 873, Victoria Press.

WANTED—MAN WITH PROVEN sales record to introduce a new service already proven successful in our other branches. This is a permanent position to one able to assume responsibility. Chances for advancement. Apply Room 122, 1006 Government Street, between 9 to 12, Monday, Feb. 20 and 21.

YOUNG MAN WITH CAR, FREE to travel, to learn photography. Must be willing to work and able to meet public. This is a permanent position. Apply Room 122, 1006 Government Street, between 9 to 12, Monday, Feb. 20 and 21.

WANTED IMMEDIATELY
Young man for messenger duties. Must be able to ride motorcycle, be neat and aggressive. Splendid opportunity for advancement with valuable staff benefits. Apply in own handwriting to Box 875, Victoria Press.

GET IN ON GROUND FLOOR—I am opening a new branch office here in Victoria. If you are interested in a good income, are between the ages of 19-29 and own your own car, apply 1165 Newport Avenue, Monday morning.

TWO MEN TO COMPLETE SALES staff. Better than average income. Only men interested in an honest day's work for high earnings. Present staff have been notified. Box 864, Victoria Press.

GARDENER AND HANDY MAN for private home, preferably married, wife to help in home. Modern 2-room cottage available rent free. Contact F. F. Blanc, Maple Bay Road, R.R. 1, Duncan. 94-L-2.

IT'LL CLICK QUICK!

YES, A CLASSIFIED AD OFTEN REACHES ITS MARK IN A MATTER OF HOURS!

13 WANTED MALE HELP

WANTED — JANITOR - SERVICE station attendant for 12 midnight to 7 a.m. shift. Must have references. Good wages and M.S.A. benefits for the right man. Box 878, Victoria Press.

SALES TRAINEES, 18-29 YEARS for large expanding organization, $80 per week to start. Phone between 10 a.m.-noon. 5-2121 for appointment.

WE HAVE A VACANCY FOR TWO salesmen, good working conditions and high commissions. Apply 9 to 12 and 1 to 5 at Peoples Credit Jewelers, 1104 Douglas.

RADIO AND TV SERVICEMAN—Permanent position with medical benefits, good salary. Apply Standard Furniture Co.

WILL GIVE SLEEPING ROOM TO handyman for light duties, middle-aged man, Esquimalt. 9-3532.

EXPERIENCED FULL-TIME WASHman. Apply in person. Victoria Laundry, 731 Fisgard.

13A SALESMEN and AGENTS WANTED

TOWLES LIMITED
Hosiery Manufacturers
LOUGHBOROUGH, ENGLAND
require an agent for
BRITISH COLUMBIA AND VANCOUVER ISLAND
The range of goods offered is very comprehensive and includes sweaters, ladies' hose both full-fashioned and seamless, in nylon and lisle. Men's half-hose in plains and fancy, and underwear.
Apply in writing, stating experience, terms required, etc.

AGENTS FOR FAST-SELLING line of made-to-measure clothes from maker to wearer. High commissions, low prices, free suit bonuses, full or part-time. Experience not necessary. Our big powerful range of all-wool cloth samples makes this an outstanding proposition. Do not miss this excellent opportunity. Write immediately for our samples. Rodney Tailoring Company, Department A3, Box 63, Montreal.

POWERFUL SAMPLE OUTFIT free! Just like a department store. Now you can sell to entire family, clothing, shoes, shirts, slacks, sportswear, work clothes, jewellery, etc. Amazing money-making plan. No experience necessary, full or part time. Free clothing for personal use as extra bonus. Write for powerful sample outfit and full instructions free. Dept. 1030, Blake Walker Co., P.O. Box 657, Montreal, P.Q.

IF WE SEND YOU YOUR OWN suit without one cent cost to you will you wear and show it to your friends and take their easy orders, making a handsome profit on each one? Highest commission. I show you how and supply big woollen sample kit free. But act quick. Write us a letter telling all about yourself. Send no money. Department 802, Douglas Tailoring Co., P.O. Box 398, Montreal.

TAILORING AGENTS
Make the highest commissions and free suit bonuses for selling made-to-measure clothes of the finest quality fabrics and offered at low prices for a dependable tailoring house. If no experience we shall teach you. Write for free sample outfit. Rideau Tailoring, Box 128, Station "N", Montreal.

AGENTS WANTED
Full or part time, no experience needed. Collect generous advance profit just showing our line of Made-to-Measure and Ready-to-Wear clothes, jewellery etc., and details how I can get a suit without a penny of cost, all sent free. Write Belgrave Clothes, 366 Mayor Street, Montreal.

INSURANCE
Leading life insurance company offers general agency to suitable agent, broker or salesman. Top commission, generous overwriting. Broad underwriting and 100% co-operation. Reply fully in confidence to 422 Rogers Building, Vancouver, B.C.

SUB-DISTRIBUTOR VANCOUVER Island. Automotive and industrial, good line to go with other automotive products. This is Wynn's Friction proofing products. Interview phone 3-4157, Room 101. Leave name and phone number.

ESTABLISHED FIRM HAS OPENing for two door-to-door salesmen. Experience and car not essential but an asset. Very fine opportunity for man with ambition and personality. Give phone number. Box 885, Victoria Press.

OPPORTUNITY FOR OLD AGE pensioners as door-to-door or telephone canvassers. Good proposition. Work own hours. Box 886, Victoria Press.

THREE SALESMEN REQUIRED—Highest earnings, good opportunity for advancement. Car essential. Apply Monday only, 11 a.m., 815 Douglas Street.

WANTED — AN EXPERIENCED truck salesman. Good proposition to right man. Sell the best product in trucks for Victoria. Box 883, Victoria Press.

13B HELP WANTED—MALE or FEMALE

B.C. CIVIL SERVICE
Applicants must be British subjects, preference given to ex-service personnel.
Intermediate Clerk, Grade 2—Scaling Pund, Department of Lands and Forests, Vancouver. Salary: $245-$298 per month (February 29).
Clerk Grade 2—Forest Service Marine Station, Department of Lands and Forests, Vancouver. Salary: $203-239 per month (February 22).
Switchboard Operator, Grade 2—Telephone Exchange, Department of Public Works, Vancouver. Salary: $165-$203 per month (February 22).
For further information and application forms for the above positions, apply Personnel Officer, Civil Service Commission, 411 Dunsmuir Street, Vancouver, or Chairman, Civil Service Commission, Parliament Buildings, 544 Michigan Street, Victoria. Applications must be received not later than the dates indicated.

WANTED—CATERING SUPERVISor. Attractive personality, capable of managing and arranging small receptions and club dinners, etc. Apply Box 861, Victoria Press.

WANTED—TUTOR FOR BOY (10th grade) temporarily out of school. Box 863, Victoria Press.

THE WISE AND THRIFTY buyer shops the Classified section daily.

14 WANTED—FEMALE HELP

YOUNG WOMEN
For an interesting and rewarding summer join the
R.C.A.F. RESERVE TRADESMAN TRAINING PLAN
Training will be given during July and August at the R.C.A.F. Auxiliary Unit (Quadra and Yates). Pay is $153 per month with uniforms provided.
If you are single and will be 18 by April 1, 1956,
CONTACT
F/L Belva Shragge, Career Counsellor for Women, R.C.A.F. Recruiting Unit, 1315 Government Street, immediately for further details concerning training, sport and special activities.

Downtown Bank Has Opening for
Posting Machine Operator
Teller
Good starting salary for parties with some previous banking experience.
Apply in person at 1301 Douglas Street to Mr. Rule.

STENOGRAPHER II REQUIRED by the Corporation of the City of Victoria. Salary range, $150.74-$192.32 per month. Applicants must possess Junior Matriculation or equivalent and must be competent typists with general office experience, able to meet the public. Shorthand desirable but not essential. Applications, stating age, experience and qualifications, will be received by the Personnel Officer, City Hall, not later than 12 noon on Wednesday, February 22, 1956.

LIFE INSURANCE COMPANY REquires experienced secretary-stenographer able to accept responsibility and able to meet the public. Pleasant working conditions, M.S.A. and other welfare benefits. Reply stating, experience and salary expected. References essential. Box 664, Victoria Press.

IMMEDIATE OPENING AVAILABLE for a young woman as an advertising dispatch clerk in a daily newspaper office. Must be neat and aggressive. Good starting salary plus valuable staff benefits. Splendid opportunities for advancement. Apply in own handwriting to Advertising Director, Victoria Press Ltd.

$100 MONTHLY FOR WEARING lovely dresses given to you as bonus. Just show North American Fashion Frocks to friends. No canvassing, investment or experience necessary: North American Fashion Frocks, Ltd., 2163 Parthenais St., Dept. 1904, Montreal, P.Q.

WE NEED A REPRESENTATIVE IN your locality to sell our well-known brand of cosmetics. Full or part-time basis. Highest commission paid. Doraldina Cosmetics Company, 576 St. Catherine East, Dept. 10, Montreal.

SIDNEY ROOFING AND PAPER Company Limited Purchasing Department requires a stenographer. Extensive welfare plans available. Apply in person or phone for appointment to personnel department, 3-4131.

AMAZING EXTRA-MONEY PLAN gives you gorgeous dress without penny cost. Rush name today with dress size. Harford Frocks, Dept. RB-536, 2241 Lariviere St., Montreal 24, P.Q.

WOMAN WITH EXPERIENCE AND references to live in and to look after five young children from March 1st for three weeks. Other help kept during daytime. $25 per week. Phone 8-1041.

GOOD PAY, MAKING SCENTED orchids at home. Easy. No experience needed. No canvassing. Free sample. Write Boyean Industries, Sharon 12, Pa.

CAPABLE STENOGRAPHER FOR sales department of automobile dealership. Must have shorthand, M.S.A. and other staff benefits. Box 655, Victoria Press.

WANTED PART-TIME DOMESTIC help and baby sitting in exchange for room and board (own bathroom). 4-8791.

WANTED IMMEDIATELY, MATURE woman to train for corsetiere. May work irregular hours, good earnings. Phone 4-1533.

GIRL WANTED FOR SMALL OFfice. General duties, shorthand not necessary. 5-day week. Phone 2-2513 Monday for appointment.

EXPERIENCED NATIONAL CASH machine operator with typing. State experience and salary expected. Box 880, Victoria Press.

MIDDLE - AGED OR YOUNGER woman as resident housekeeper. Pleasant surroundings. Permanent home for suitable person. 3-7624.

RELIABLE LADY WANTED BY March 1 to mind two small girls while mother works. Live in preferred. 5-3127 after 6 p.m.

WANTED—WOMAN TO ASSIST IN ward and kitchen. St. Mary's Priory, Langford.

KITCHEN HELP WANTED. APPLY in person. Princess Mary Restaurant Vessel.

17 SITUATIONS WANTED—MALE

JIM PAINE AND JACK ROSE WILL do your odd jobs, clothes poles, drains, cement work, fencing, carpenter repairs, insulation. Nothing too small. 4-8604 or 3-9884.

INTERIOR, EXTERIOR PAINTING required by two young family men, nights and weekends. Low rates, clean work. References. 2-5971.

A NAVY VETERAN WITH TRUCK will take out all your dead cypress hedges and trees and dispose of same. Phone Scotty, 4-1405 after 6.

LET ME HELP YOU WITH alterations or new buildings. Satisfaction. Box 651, Victoria Press.

STUDENT WOULD LIKE TO MAKE about $6 a week. Phone 8-3668.

CARPENTER WANTS WORK. Frame, finish. Power tools. 9-2588.

BASEMENTS AND ODD JOBS, clothesline poles installed. 4-4613.

GARBAGE REMOVED REASONable. Phone day or night. 3-0343.

18 SITUATIONS WANTED—FEMALE

DESIRE DAILY CHILD CARE AND light housekeeping position. Langford preferred but not essential. 8-2387.

ALL TYPES OF FLOORS EXpertly cleaned, waxed and polished by machine. Homes our specialty. Gregg's, established 1920. 4-5023.

18 SITUATIONS WANTED—FEMALE

REFINED WIDOW, EARLY 50s, wishes housekeeping position. Box 867, Victoria Press.

MOTHER'S HELP — TUESDAYS, four hours or more. 50c hour. 2-1409.

KITCHEN, HOTEL MAID, FULLY experienced. Box 662, Victoria Press.

HOUSEKEEPER DURING THE day, 9 to 5 p.m., or baby-sitting. Phone 4-5292, evenings.

CARE FOR CHILDREN WHILE mother works, live in Esquimalt. 3-9189.

EXPERIENCED STENOGRAPHER will do typing in home. Box 877, Victoria Press.

EXPERIENCED BABY - SITTER, afternoons, evenings. 50c hour. 2-5963 or 2-6593.

MIDDLE - AGED LADY DESIRES housekeeping, one adult. 3-9847.

AS COMPANION, ASSIST HOME days. Box 663, Victoria Press.

WILL LOOK AFTER SMALL CHILD 9 to 5 while mother works. 5-2264.

18A SITUATIONS WANTED—MALE OR FEMALE

REFINED SWEDISH - CANADIAN couple desires permanent work, Vancouver Island, as gardener, handyman, caretaker; wife as kitchen helper, maid for motel, estate. Best of references, full particulars first letter. Open to any offer. Box 849, Victoria Press.

BRICKLAYERS

CHIMNEY REPAIRS
And All Types of Slate and Tile Work
FREE ESTIMATES—TERMS
H. A. (Sandy) ORMISTON
"We Take Advantage of No One"
Phone 4-6777

CHIMNEY REPAIRS, TILE AND slate work. H. A. Ormiston, 4-6777.

FIREPLACES, CHIMNEYS AND repair work of all kinds. 2-9477.

BULLDOZERS

EVANS, COLEMAN & JOHNSON BROS. LTD.
For Bulldozing and Shovel Work.
900 WHARF ST. PHONE 2-8121

BULLDOZING AND CLEARING, road grading and back-filling. The right machine for every job.
JOHN D. KISSINGER, JR.
3-8425 Day 2-3947 Night

BULLDOZING, EXCAVATIONS AND road building. J. Henson Jr., 9-4234.

CABINET WORK

VARIETY WOOD PRODUCTS
KITCHEN CABINETS
COUNTERS
STORE AND RESTAURANT FIXTURES
933 KINGSTON STREET
4-1833 Evenings, 3-8451

CARPENTERS

FRAMING - FINISHING CONtracts, gutters, steps, kitchen cabinets. M. Anwyll, 3-7926; R. Reid, 4-8720.

FOR KITCHEN CABINETS, ALL types house repairs and alterations, phone 2-0187.

19 BUSINESS SERVICES

ANYTHING IN CARPENTRY, CEment, drains and sewers. H. L. Pistell, 2-8602.

FRAMING, FINISHING CONTRACtors. Specialized roof and gutter work. Phone 7-2943.

FOR KITCHEN CABINETS AND other interior alterations consult

FOR TV PROGRAMS SEE PAGE 8

RADIO PROGRAM LISTINGS

(These program listings are as supplied by the stations themselves and The Times is not responsible for last minute changes or other alterations.)

SATURDAY NIGHT PROGRAMS

CKDA 1280 kc	CJVI 900 kc	CBU 690 kc	KIRO 710 kc	KOMO 1,000 kc	CJOR 600 kc	CKWX 980 kc
6.00 News; Sport	Back to Erin	News; Hockey	Tom Harmon	Monitor	Easy Listening	News; Sports 6.00
6.15 Milestones	Back to Erin	Hockey	Changing Times	Monitor	Easy Listening	Parade Of Hits 6.15
6.30 News; Milestones	Folk Songs	Hockey	KIRO Calling	Grand Ole Opry	Supper Serenade	News; Parade 6.30
6.45 Milestones	Folk Songs	Hockey	Democracy Is You	Grand Ole Opry	Supper Serenade	Parade of Hits 6.45
7.00 News; Clues	Road to Isles	Hockey	Don Einarson	Monitor	Mart Kenney	News; Weather 7.00
7.15 Cash Clues	Road to Isles	Hockey	Don Einarson	Monitor	Mart Kenney	Talk 7.15
7.30 Island Barn Dance	Cafe Continental	Organ Music	Jimmy Wakely	Monitor	London Concerts	Enterprise 7.30
7.45 Island Barn Dance	Cafe Continental	Organ Music	Wakely; News	Monitor	London Concerts	Press Gallery 7.45
8.00 News; Barn Dance	News; Weather	Hotel Downbeat	Orchestra	Monitor	News; Music	News 8.00
8.15 Barn Dance	Scandinavian Music	Hotel Downbeat	Orchestra	Monitor	Parliament Hill	Sammy Kaye 8.15
8.30 Barn Dance	Music of England	Winnipeg Pops	J. W. Koo	Monitor	Court of Opinions	Hawaii Calls 8.30
8.45 Barn Dance	Music of England	Winnipeg Pops	J. W. Koo	Monitor	Cours of Opinions	Hawaii Calls 8.45
9.00 News; Memories	Varieties	Winnipeg Pops	News; Romance	Dance Date	Town Meeting	News; True 9.00
9.15 Memories in Music	Varieties	Winnipeg Pops	Romance	Tips From Changing Times	Town Meeting	Detective Mystery 9.15
9.30 Memories in Music	Varieties	Prairie Schooner	Starlight Salute	Dance Date	Town Meeting	Official Detective 9.30
9.45 Memories in Music	Varieties	Prairie Schooner	Weather		Town Meeting	Official Detective 9.45
10.00 News; Weather	News; Weather	News	World Final	Dance Date	News	News 10.00
10.15 House Party	Memory Lane	Night Spot	Music	Dance Date	Juke Box	Church 10.15
10.30 House Party	Memory Lane	Now I Ask You	Lease on Life	Life With Nordine	Juke Box	Close of Day 10.30
10.45 Party; Sports	Memory Lane	Now I Ask You	Lease on Life	Life With Nordine	Juke Box	Chapel Chimes 10.45
11.00 News; Party	News; Sports	Hot Air	Lease on Life	News	News; Doghouse	News; Sport Desk 11.00
11.15 House Party	Memory Lane	Hot Air	Lease on Life	Album of Classics	Doghouse	Date With Bob 11.15
11.30 House Party	Memory Lane	Hot Air	Music till Midnight	Album of Classics	Doghouse	Date With Bob 11.30
11.45 House Party	Memory Lane	Hot Air; News	Music till Midnight	Album of Classics	Doghouse	Date With Bob 11.45

SUNDAY PROGRAMS

CKDA	CJVI	CBU	KIRO	KOMO	CJOR	CKWX
8.00 News; Morning	News	News; Choice	Religious Music	Monitor	Wings of Healing	News 8.00
8.15 Top of Morning	Salvation Army	Personal Choice	Religious Music	Monitor	Wings of Healing	Salvation Army 8.15
8.30 Top of Morning	Salvation Army	Personal Choice	Salt lake Tabernacle	Comic Man	Lutheran Hour	Back to God 8.30
8.45 Top of Morning	Brother John	Personal Choice	Salt Lake Tabernacle	Comic Man	Hebrew Christian	Back to God 8.45
9.00 Sunday Chronicle	News; Funnies	RBC News	News; Story Master	Gospel Hour	Frank and Ernest	News; School 9.00
9.15 Fred Waring	Funnies	Question Box	Story Master	Religious News	British Israel	Sunday School 9.15
9.30 Ames Bros.	PTA	Harmony Harbor	How to Live	Eternal Light	Lutheran Hour	Voice of Prophecy 9.30
9.45 Ames Bros.	M.L.G. G. R. Pearkes	Harmony Harbor	Invitation to	Eternal Light	Lutheran Hour	Voice of Prophecy 9.45
10.00 News; Music	Sunday Concert	Gardens; Weather	Learning	Monitor	Br Israel	Bible Institute 10.00
10.15 Scandinavian Music	Sunday Concert	Just Mary	Sunday Serenade	Monitor	Sunday Music	Bible Institute 10.15
10.30 Tides of Music	Sunday Concert	In His Service	Sunday Serenade	Monitor	Sunday Music	Bible Institute 10.30
10.45 Tides of Music	Sunday Concert	In His Service	Reading For Fun	Monitor	Music; News	Bible Institute 10.45
11.00 News; Church	Church Broadcast	Chamber Music	Symphonette	Music	Metropolitan Tabernacle	News 11.00
11.15 Church Service	Church Broadcast	Chamber Music	Symphonette	Music		United Church 11.15
11.30 Church Service	Church Broadcast	Religious Period	N.Y. Philharmonic	Monitor	Metropolitan Tabernacle	United Church 11.30
11.45 Church Service	Church Broadcast	Religious Period	N.Y. Philharmonic	Monitor		United Church 11.45
12.00 News; Interlude	News; Mavis Trill	N.Y. Symphony	N.Y. Philharmonic	News; Monitor	Metropolitan Jewish Community Program	News 12.00
12.15 Singing Canaries	Matinee	N.Y. Symphony	N.Y. Philharmonic	Monitor		Showtime 12.15
12.30 Bonnie Scotland	News; Weather	N.Y. Symphony	N.Y. Philharmonic	Monitor	News	Showtime 12.30
12.45 Bonnie Scotland	Luncheon Singsong	N.Y. Symphony	N.Y. Philharmonic	Monitor		Showtime 12.45
1.00 News; Lombardo	Song Classics	N.Y. Symphony	Woolworth Hour	Monitor	Church of the Air	News; Music 1.00
1.15 Guy Lombardo	Song Classics	N.Y. Symphony	Woolworth Hour	Monitor	Four Square Gospel	House of Music 1.15
1.30 Liberace	Church of Air	Critically Speaking	Woolworth Hour	Monitor	Nat. Church of Air	House of Music 1.30
1.45 Liberace	Church of Air	Critically Speaking	Woodworth Hour	Monitor	Nat. Church of Air	House of Music 1.45
2.00 News; Hits	Cuckoo Clock	Word in Ear	Holy Angels Choir	Monitor	Call of China	Viewpoints 2.00
2.15 Hit Parade	Cuckoo Clock	Word in Ear	Holy Angels Choir	News; Theatre	Bamboo Terrace	Viewpoints 2.15
2.30 Hit Parade	Singing Stars of Tomorrow	Canadian Scene	Sunday Serenade	Theatre	Singing Stars	Parade of Hits 2.30
2.45 Hit Parade		Canadian Scene	Sunday Serenade	Theatre	Singing Stars	Parade of Hits 2.45
3.00 News; Pringle	Woolworth Hour	News; Weather	Italian Hour	Meet the Press	Woolworth Hour	News; Hits 3.00
3.15 Norm Pringle; News	Woolworth Hour	UN Record	Italian Hour	Meet the Press	Woolworth Hour	Parade of Hits 3.15
3.30 Norm Pringle Show	Woolworth Hour	In Reply	Italian Hour	Monitor	Woolworth Hour	Parade of Hits 3.30
3.45 Norm Pringle Show	Woolworth Hour	Four Gentlemen	Sunday Serenade	Monitor	Woolworth Hour	Parade of Hits 3.45
4.00 News; Harmony	Miss Brooks	Vancouver Symphony	News; Bergen	Monitor	Miss Brooks	News; Hits 4.00
4.15 Harmony Highway	Miss Brooks	Vancouver Symphony	Edgar Bergen	Monitor	Miss Brooks	Parade of Hits 4.15
4.30 Kiddie Kapers	Piano Portraits	Vancouver Symphony	Edgar Bergen	Monitor	Hour of Decision	Parade of Hits 4.30
4.45 Kiddie Kapers	Piano Portraits	Vancouver Symphony	Edgar Bergen	Monitor	Billy Graham	Parade of Hits 4.45
5.00 News; Hits	DJ For a Day	Sunday Chorale	Music Hall	News; Monitor	Revival Hour	News; Hits 5.00
5.15 Western Hits	DJ For a Day	Sunday Chorale	Music Hall	Monitor	Revival Hour	Parade of Hits 5.15
5.30 Western Hits	Melody Banquet	"Vanity Fair"	CBS Newsroom	Shirley Thomas	Revival Hour	Family Theatre 5.30
5.45 Western Hits	News and Sport	"Vanity Fair"	CBS Newsroom	Shirley Thomas	Revival Hour	Family Theatre 5.45
6.00 News; Sports	Radio Novels	Capital Report	News; Miss Brooks	Monitor	Webster's World	News; B. Ross 6.00
6.15 Pres. Pleasure	Radio Novels	Capital Report	Our Miss Brooks	Monitor	Music	Capital Report 6.15
6.30 Pres. Pleasure	Radio Novels	Uklidee—and All That	Two For The Money	Monitor	Stardom Stairway	This Week 6.30
6.45 Pres. Pleasure	Radio Novels		Two For The Money	Monitor	Stardom Stairway	Walter Winchell 6.45
7.00 News; Wayne King	Sunday Summary	CBC News	News; Gene Autry	News; Monitor	Stardom Stairway	News; Musical Hall 7.00
7.15 Wayne King	Ralph Pashley	Review; Speaker	Gene Autry	Monitor	Christ Church	Music Hall 7.15
7.30 Lawrence Welk	People Are Funny	Little Symphony	Gunsmoke	American Forum	Christ Church	Church 7.30
7.45 Lawrence Welk	People Are Funny	Little Symphony	Gunsmoke	American Forum	Christ Church	Church 7.45
8.00 News; Parliament	News; Weather	CBC Stage	Mitch Miller Show	Drew Pearson	Christ Church	Church 8.00
8.15 Perry Como	Enterprise	CBC Stage	Mitch Miller Show	Close to Your Heart	Christ Church	Church 8.15
8.30 Hockey Parade	Album of Favorites	CBC Stage	Mitch Miller Show	Monitor	Chgist Church	Mike Shayne 8.30
8.45 Hockey Parade	Album of Favorites	CBC Stage	Mitch Miller; News	Monitor	Christ Church	Mike Shayne 8.45
9.00 News; Music	Encore	Music Tapestry	City Hospital	News; Biography	News; City Mike	Public Prosecutor 9.00
9.15 Music Memories	Encore	Music Tapestry	City Hospital	Biography in Sound	Leisure Listening	Public Prosecutor 9.15
9.30 Music Memories	Reginald Stone	Vesper Hour	What People Think	Biography in Sound	Famous Voices	Silent Dust 9.30
9.45 Music Memories	Reginald Stone	Vesper Hour	What People Think	Biography in Sound	Famous Voices	Silent Dust 9.45
10.00 News; Party	News; Weather	News	News	News	News	News 10.00
10.15 House Party	Kilburn's Sport	Neglected Novels	Leading Question	Weather	Lighthouse of Hope	Music Dreams 10.15
10.30 House Party	Billy Graham	Passenti Players	Leading Question	Catholic Hour	Lighthouse of Hope	Close of Day 10.30
10.45 Party; Sports	Billy Graham	Passenti Players	Olympia Report	Catholic Hour	Interlude	Chapel Chimes 10.45
11.00 News; Party	News; Sports	Music & Wstrn Man	Concert Hall	News	Diskourse	News; Sport Desk 11.00
11.15 House Party	Melody Journey	Music and Wstrn	Concert Hall	Album of Classics	Diskourse	Midnite Music 11.15
11.30 House Party	Melody Journey	Man	Concert Hall	Album of Classics	Diskourse	Midnite Music 11.30
11.45 House Party	Melody Journey	News; Weather	Concert Hall	Album of Classics	Diskourse	Midnite Music 11.45

MONDAY PROGRAMS

CKDA	CJVI	CBU	KIRO	KOMO	CJOR	CKWX
8.00 News; Sports	Breakfast Club	News; Weather; Good	News; Weather	News; Dial 1000	News	News; Sports Desk 8.00
8.15 Dave Hill Show	News; Breakfast	Morning Music	Melody Preview	Dial 1000	Time and Tunes	Al Collins 8.15
8.30 News; Dave Hill	Breakfast Club	Morning Music	David Valle	Dial 1000	Billy Browne	News; Collins 8.30
8.45 Roving Reporter	News; Breakfast	Laura Limited	Howard Miller	Dial 1000	Billy Browne	Al Collins 8.45
9.00 News; Lombardo	News; Quiz	BBC News Comment	Wendy Warren	News; Dial 1000	News	News; Birthdays 9.00
9.15 Guy Lombardo	Dr. Paul	Aunt Lucy	Brighter Day	Dial 1000	Billy Browne	Music 9.15
9.30 Meet the People	Book of Memories	Morning Concert	Helen Trent	Dial 1000	Tune Time	Maple Leaf Junction 9.30
9.45 Meet the People	March Time	Morning Concert	News	Dial 1000; News	Guy Lombardo	Music 9.45
10.00 News; Cash Clues	News; Six For One	Morning Visit	Road of Life	Katharine Wise	News; Homemakers	News; 50 a Day 10.00
10.15 Cash Clues	Six For One	Happy Gang	Ma Perkins	Weekday	Homemakers	Music For Millions 10.15
10.30 Cash Clues	House Party	Happy Gang	Dr. Malone	Weekday	Homemakers	Music For Millions 10.30
10.45 Cash Clues	Let's Go	Man Around House	Guiding Light	Weekday	Homemakers	Music For Millions 10.45
11.00 News; Lawrence Welk	News; Wally's Mind	Kate Aitken	Mrs. Burton	Weekday	News; Man in House	News; Wally Mind 11.00
11.15 Lawrence Welk	Telequiz	Kindergarten of Air	Aunt Mary	Weekday	Man in House	Young Widder Brown 11.15
11.30 Maple Leaf Junction	Telequiz	Man and His Music	Nora Drake	News; Weekday	Bright Spot	Road of Life 11.30
11.45 Top 50	Birthday Party	Man and His Music	Aunt Jenny	Vanity Fare	Bright Spot	Guiding Light 11.45
12.00 News; Top 50	News; Freeland's	Man and His Music	News	News	News; Melodies	News; Weather 12.00
12.15 Top 50	Free Lunch	News; Showcase	Cecil Solly	Farm News	Kiddies' Karnival	Music For Millions 12.15
12.30 News; Sport	News; Weather	Farm Broadcast	House Party	Star Stage	Kiddies' Karnival	News; Music 12.30
12.45 Top 50	Singsong	News	House Party	Fibber McGee	News; Around Home	Music For Millions 12.45
1.00 News; Top 50	News; Quiz	Music & Wstrn Man	Arthur Godfrey	Right to Happiness	House of Music	News; Dreams 1.00
1.15 Top 50	Aunt Mary	Music & Wstrn Man	Arthur Godfrey	Widder Brown	House of Music	Ma Perkins 1.15
1.30 Top 50	Carmen Cavallero	Music & Wstrn Man	Arthur Godfrey	Pepper Young	House of Music	Red, White, Blue 1.30
1.45 Top 50	Top Tune Time	Music & Wstrn Man	Arthur Godfrey	Woman in House	House of Music; News	Red, White, Blue 1.45
2.00 News; Top 50	News; Six For One	Arthur Godfrey	Arthur Godfrey	To Be Announced	Take It Easy	Kate Aitken 2.00
2.15 Top 50	Six For One	Arthur Godfrey	Arthur Godfrey	Dr. Peale	Take It Easy	Neighbor Nina 2.15
2.30 Eddie Cantor	Harmony House	Arthur Godfrey	Make Up Your Mind	News; Weekday	Take It Easy	Neighbor Nina 2.30
2.45 Eddie Cantor	Three Suns	Arthur Godfrey	Lawrence Welk	Weekday	Take It Easy	Neighbor Nina 2.45
3.00 News; Pringle	Calling the Island	School Broadcast	Ashton Lombardo	Weekday	Take It Easy	News; Who Am I? 3.00
3.15 Norm Pringle	Calling the Island	School Broadcast	Guy Lombardo	Weekday	Take It Easy	Rhythm Pals 3.15
3.30 Norm Pringle	Calling the Island	Matinee	News; Song Time	Phil For Pets	House Party	Rhythm Pals 3.30
3.45 Norm Pringle	Calling the Island	Matinee	Protective League	Dial 1000	House Party	Rhythm Pals 3.45
4.00 News; Pringle	The Clubhouse	Today's Music	Protective League	Dial 1000	News; Teens	News; Collins 4.00
4.15 Norm Pringle	The Clubhouse	Today's Music	Housewives Inc.	Dial 1000	Theme For Teens	Al Collins 4.15
4.30 Kiddie Kapers	Reg Stone	"Cutlass Empire"	Housewives Inc.	Dial 1000	Theme For Teens	Al Collins 4.30
4.45 Kiddie Kapers	Reg Stone	"Cutlass Empire"	Bob Nichols	Dial 1000	Easy Listening	Al Collins 4.45
5.00 News; Sheriff	News; Services	Traffic Jamboree	Ed R. Murrow	Dial 1000	Easy Listening	News; Collins 5.00
5.15 The Sheriff	Armed Services Show	Byline; News	Northwest	News	Easy Listening	Al Collins 5.15
5.45 The Sheriff	Armed Services Show	It's Five-Thirty	Roundup	Sports; Stocks	Easy Listening	Al Collins 5.30
5.30 News; Sheriff	News; Sports	It's Five-Thirty	Frank Goss	Elmer Peterson	Easy Listening	Al Collins 5.45

19 BUSINESS SERVICES

T. A. HARVEY LTD.
PLUMBING & HEATING
Repairs—Renewals—Prompt Service
2-8276

PRIDHAM CO. LTD.
622A BROUGHTON 4-0843

BALLAM & RAWLINGS
LIMITED
"RELIABLE PLUMBING"
2657 DOUGLAS 4-1641

A. S. BOWKER PLUMBING AND heating. Specializing in oil burner sales and service. 2-3642.

PAULIN'S PLUMBING & HEATING —Repairs, remodelling installations 1323 Government St. 4-1442

FURNACE REPAIRS AND INSTALLations. 9-4607, evenings.

EMPIRE PLUMBING & HEATING Contracts. 3-9115. 706 Kings Road.

ROOFING AND INSULATION

VICTORIA ROOFING AND INSULATION COMPANY
848 FORT—2-2331
ROOFING - SIDING - INSULATION

INSULATION, ROOFING, SIDING GUTTER REPAIRS
CAPITAL CITY ROOFING
1257 PANDORA 3-5911

GUTTER AND DOWNPIPE REPAIRED AND CLEANED MODEL SHEET METAL
2010 DOUGLAS 3-3915

TRUCKING AND HAULING

TRY CADBORO BAY TRANSFER for your next move. 7-3051.

JEEVES BROS. MOVING, STORage. Local, long distance. 3-9832

WASHING MACHINE SERVICE

WASHING MACHINES
REPAIRS TO ALL MAKES WITH FACTORY-TRAINED SERVICEMEN ONLY. FACTORY REPLACEMENT PARTS USED
McLENNAN, McFEELY & PRIOR
1400 GOVERNMENT STREET
Phone 4-1111 Service Department

ALL MAKES OF WASHERS REpaired. 816 Fort. Phone 4-3021.

HAROLD'S REPAIR SHOP
Washing Machine Specialists. 2-3425

20 PROFESSIONAL SERVICES

ACCOUNTING

ACCOUNTING FOR SMALL BUSInesses at a quoted price. J. P. Frampton, 610 Courtney. 2-1832.

CHIROPRACTORS

JOHN M. STURDY
1123 Blanshard Street 3-5034
"Scientific Chiropractor"
Neurocalometer

CONVALESCENT HOMES

THE PRIORY CONVALESCENT HOME AND HOSPITAL
Under the care of the Sisters of the Love of Jesus
699 Island Highway, Langford
8-1322

ELECTROLYSIS

UNWANTED HAIR REMOVED permanently. Victoria Electrolysis Centre. 2-0614. 315 Campbell Bldg.

PRIVATE DETECTIVES

TROUBLES— ? ? ? ? ? —CALL Research Service Ltd. 1948
650 Yates Street. 4-0369, 3-8323

FIRST AND FOREMOST IN INvestigations of all kinds
NATIONAL INVESTIGATION AGENCY
No. 314—620 View Phone 4-2814

PRIVATE INVESTIGATORS

R. J. ADRIAN AGENCY
218—745 Yates 2-4512

WATCH REPAIRS

EXPERT WATCH AND JEWLERY repairs with prompt service. D. G. Pennock, 618 Yates.

21 PERSONAL

LATE MIDDLE-AGED OR OLDER woman of quiet habits who would care to share a home and part expenses with another woman. Box 865, Victoria Press.

ALCOHOLICS ANONYMOUS—Confidential information for men and women. 24-hour call service. Phone 3-0415.

WANTED—SERVICES OF EXPERIenced hypnotist. Box 654, Victoria Press.

21A BUSINESS PERSONALS

MAN WITH SOME OIL AND MINing experience desires a few associates to aid in acquiring mining and oil properties with the view of later forming a company to develop and exploit a varied group of properties such as may finally be selected by the joint choice of the participants. Inquiries are invited from owners of mineral properties and from capital investors who may wish to participate. Box 888, Victoria Press.

BIRKS
All jewellery and silverware, worn or damaged, is skilfully repaired or made over to your pleasure by BIRKS craftsmen.
One-year guarantee on watch repairs. Bring your diamond jeweller to us—we sell on consignment.
JEWELLERS — SILVERSMITHS
706 Yates St. Phone 2-4241

THE BURDEN OF THE WORLD slips off the back of a reader.
THE HAUNTED BOOKSHOP
845 Fort Street 2-1427
"Good books bought and sold"

PERSIAN ARTS AND CRAFTS Ltd. Where east meets west. A miniature museum of European and Asiatic handwork. 907 Government St.

FUR REPAIR SERVICE
Fur coat, remodelling and repairs a specialty, call and deliver. Paul 205 Beach Drive. 3-3380.

SLENDOR TABLETS ARE EFFECtive. 2 weeks' supply, $2; 9 weeks, $5, at all druggists.

CHESTERFIELDS CLEANED IN the home. Don's Carpet Cleaners. 9-4189.

FUR COATS REMODELLED AND repaired by experts. Victoria Furs Ltd. 831 Fort Street, phone 3-8133.

LADIES—YOUR HUSBAND'S SUIT can be remodelled to fit you. See Morisse, 2630 Douglas St. 3-2038

BUY PHOTOGRAPHS FOR GIFTS. Campbell Studio, 640 Fort. 3-5934.

PAINTED WALLS. CLEAN THEM with Dab. So easy. At stores.

23 EDUCATION

EARN MORE! IN 24 HOURS. LESsons 50c. Learn bookkeeping, salesmanship, stenography, typing. Canadian Correspondence Courses, 1250 Bay Street, Toronto.

24 MUSIC

LEARN TO PLAY PIANOS AND electric organs; Hammond, Baldwin, Minshall and Estey. Day and evening classes. Willis Organ and Piano Company. 2-4712. After 6 p.m. 5-1678.

REGINALD STONE OF B.B.C. AND STAFF ORGANIST OF CJVI, WILL ACCEPT PUPILS ON ELECTRIC AND CHORD ORGAN. WRITE OR RING CJVI. 2-8221.

TEACHER OF PIANOFORTE AND theory. For appointment phone 7-3203.

25 DANCING

THE BARCLAY'S DANCE STUDIOS Ltd. Modern ballroom instruction. Call 5-1496 for appointment.

ACADEMY BALLROOM DANCING. Private lessons daily. Classes. Rates on application. 3-1643. 1012 Douglas

27 FUEL

WOOD AND SAWDUST

1-WEEK SPECIAL
MIXED BLOCKS AND SLABS
2 cords ... $10
Mixed sawdust by blower ... $10
C.O.D. Orders Only
IDEAL FUEL
2-4622 2-2832

100% FIR MILLWOOD FROM SOOKE
DELIVERED IN 2 AND 2½-CORD LOADS
EMPIRE FUEL LTD.
739 PANDORA AVE.
2-2424 Sooke, 24-T

27 FUEL

BONE DRY
FIR CORDWOOD
Cut in 12" lengths or to your specifications, excellent for furnace and fireplace. For immediate delivery. Phone
SOOKE DRY WOOD CO.
2-2211

BUDGET SPECIAL
¼-Ton (Drumheller egg) and 2 Sacks Kindling—$7.00 Delivered
¼-Ton (Flamex Briquettes) and 2 Sacks Kindling—$8.00 Delivered
Coal — Firelogs
HARKNETT FUEL LTD.
737 PANDORA AVE. 4-2647

DRYLAND FIR
NO 1 BLOCK AND SLABS IN 12" LENGTHS. VERY CLEAN, EXCELLENT FOR FURNACE OR KITCHEN
2 CORDS ... $13.00
O.K. FUEL
760 TOPAZ 4-2452

WOOD
Dryland Douglas Fir Wood. Thick bark slabs mixed with inside blocks. No rubbish. 2 cords for $13.00, sleave of peddlers
Island Fuel Supply Co.
2-3834 2-1973

WOOD - WOOD - WOOD
No. 1 fir heavy slab and block. Good for furnace or kitchen. 2½ cords ... $14.00
VICTORIA DOUGLAS FUEL
1316 Government Street 4-6568

FIR KINDLING!!
Bone dry. Guaranteed fir kindling. Limited quantity. Immediate delivery. 1½ cords $12, 2½ cords $19.50. 4-1755. 2831 Nanaimo St.

WHY SLAVE WITH WOOD? CLEAN Alberta soothless. Diplomat nut. $14.10 ton. "Ideal for kitchen range."
RICHARD HALL & SONS
746 Fort St. Phone 4-1431

STOKER, AND McLEOD RIVER lump. Cameron Active Fuels Ltd., 3-3121. 723 Cormorant. 3-5343.

12" HEAVY PINE, 2 CORDS $9.50; bone dry fir 12" 1 cord $10. 3-5898 eves.

SEMI-DRY 12" CEDAR, CLEAN, mostly heavy, 2 cords $6. Three-day sale. Evenings, 3-5898.

2-FT. NO. 1 DRYLAND FIR MILLwood, 2 cords, $13. 4-1755.

RONALD HOPKINS FUELS GOOD coal. Presto-o-logs. 2-0938. Delivered.

HEAVY SLAB 1' $10.50, 2' $8.50, all fir. 4-5723.

28A BUILDING SUPPLIES

STEWART & HUDSON LTD.
MEMBER RETAIL LUMBERMEN'S ASSOCIATION

BIG ENOUGH
With 5 strategically located lumber and building supply yards to handle bulk and carload shipments of all building materials. Lower costs from mass purchasing, mechanical handling and loading are combined to maintain the lowest average prices possible on all building materials.

SMALL ENOUGH
At each individually managed branch to give you personal, friendly service, our sales staff are trained, experienced and ready to advise on all your building needs. Our purpose is to offer you the right materials for the right job at the right price, explain how you can save money by substitute materials in non-essential areas of your building. No canvassers on the road to add costs—no pressure selling, but we do maintain on the job contract with our customers and call on you as required.

LUMBER
From the largest stocks, the greatest selection, dense old growth, soft Cowichan Valley timber. Prices per 1,000 ft. or more.
1x4 Dressed Boards, utility ... $25.00
1x4 Shiplap, seasoned ... $25.00
1x6 Utility, tongue and groove $35.00
1x8 Utility, tongue and groove $40.00
1x8 Dressed Cedar Boards ... $40.00
1x12 Dressed Cedar Boards ... $40.00
1x8 Utility Shiplap ... $45.00
2x4 Dressed, utility grade ... $40.00
2x6 and 2x8, utility grade ... $35.00
1x8 Premium Grade Shiplap $55.00
1x6 and 1x10 Premium Grade Shiplap ... $50.00
1x8 No. 3 Cedar Shiplap ... $70.00
1x10 No. 3 Cedar Shiplap ... $70.00
1x8 No. 3 Com. Drop Siding $65.00
1x6 T&G No. 3 and Better, Bd. 4 pcs. 6 ft. ... 60 each
2x3 Dressed 6 ft. No. 3 and Better, Bdl. 4 pcs. ... 15 each
2x4 Dressed 6 ft. Better Bdl. 4 pcs. 6 ft. ... 20 each
2x4 Dressed, 10 ft. No. 3 and Better, Bdl. 4 pcs. ... 48 each
Do you need 2x4 all 8 ft. studs—see our large stocks—2x6, 2x8, 2x10. All sized 2 edges. Buy only the lengths you need 12 ft., 14 ft., 16 ft. or longer. Builders open a monthly charge account.

READY CUT FENCES
Everything to build a 50 ft. fence including nails, all you do is nail it together.
Economy Fence (no baseboard) ... $15.95
Quality Fence (with baseboard) ... $15.95
Tight Board Fence 4 ft. 8 in. high ... $31.50
Fences can be bought on budget terms, write—phone or call for free illustrated book "Let's Build a Wood Fence."
Pre-cut Hot Bed Frames, 2" lumber, sloping sides—ready to assemble—size 36"x60". Hot Bed Sash complete with glass 36"x60", 16.90.
Greenhouse Glass 16x16 per case $7.50; Cedar Lath 3 ft. long, 100 pcs., $1.35 bdl. Pre-cut Greenhouse 8 ft.x10 ft. all materials including glass and putty only $79.50.

WALLBOARDS
A large selection—Corrugated wallboard — beaver board — Gyproc —Simpson board, plywoods—Weldtex—Stiracord—ceilings, tiles—Arborite—plywood cuttings at bargain prices.

YES, EVERYTHING
For the builder at Stewart & Hudson—one stop shopping service—credit too—monthly charge account, budget terms, revolving credit. Next time why not let us supply ALL your building needs?
STEWART & HUDSON LTD.
405 GORGE ROAD
2-2171 — 2-2612
OPEN ALL DAY SATURDAY
LOTS OF FREE PARKING
Also at
DUNCAN, LADYSMITH, NANAIMO, PORT ALBERNI

MODERNIZE YOUR KITCHEN
Showroom samples of REPUBLIC STEEL METAL CABINETS AND CUSTOM BUILT WOODEN CABINETS
To Clear at Real Savings
SHAWNIGAN LUMBER YARDS
2009 GOVERNMENT ST. 2-7261

INSULATION
JOHNS-MANVILLE "ROCKWOOL"
Supplies and Installation
Parker, Johnston Ltd.
1314 BROAD ST. 2-9181

28A BUILDING SUPPLIES

S-H-O-P A-T
CROWE GONNASON CO. LTD.
FOR PAINT REQUIREMENTS
Sunproof House Paint—per gallon ... $8.15
per quart ... 2.50
Florhide Floor Enamel—per gallon ... 8.60
per quart ... 2.60
Rubberized Satin Finish—per gallon ... 8.90
per quart ... 2.70
Waterspar Enamel—per gallon ... 10.60
per quart ... 3.00
Waterspar Varnish—per quart ... 2.70
Pittsburgh Wood Stain—per quart ... 2.20
per half-pint ... .75

PAINT BRUSHES
See our display—make your selection. Many other painting accessories—putty knives, scrapers, leptyne, etc.

PLYWOOD TAKE HOME PANELS
We have several sizes in ¼", ½" and ¾" ranging in price from 45c to $4.25, according to size and thickness. There may be just the panel you are wanting.
2324 Government Street 3-7141

FENCING FOR LESS
Plywood Projects and Plans
50 ft. of fencing and nails at $18.50
12x20 garage complete ... $146.50
Saanich Lumber Yards
OPEN ALL DAY SATURDAY
"From Producer to You"
1641 Douglas St. 3-3038 eves. 4-3508

THE WISE AND THRIFTY buyer shops the Classified section daily.

28A BUILDING SUPPLIES

BUILDERS SASH & DOOR
COMPLETE MILLWORK SERVICE From factory to you with sash, doors, frames, metal windows, kitchen cabinets, glazing, storm windows, etc.
Priced in advance from your blueprint or we will call and measure the job. No obligation of course.
Hardwood Flooring Special
A new run of 1x3 Kiln Dried Oak flooring, tongue and groove sides only. Nicely milled lengths up to 6 ft.
Per 100 BM. only ... $16.50
Long lengths, 6 feet and longer, per 100 BM. only ... $25.00
Seed Flats
Fine quality cedar material only, we nail them together, size 2"x24"
3" high, 1 to 100 each ... 20c
3" high, 100 or more, each ... 18c
4" high, 1 to 100 each ... 21c
4" high, 100 or more, each ... 17c
BUILDERS SASH AND DOOR LTD.
350 Garbally Rd. 2-3171
Open Saturdays till 12.30

"RANCH-PANEL"
YOUR LOCAL LUMBER DEALER WILL BE GLAD TO SHOW YOU "RANCH-PANEL" THE NEW RECESSED BATTEN VERTICAL CEDAR SIDING NOW MADE IN VICTORIA. REVERSIBLE, SO YOU CAN HAVE REGULAR V-JOINT PANELLING IF DESIRED. COMES IN TWO GRADES, SELECT AND UTILITY, AND YOUR CHOICE OF SAWN OR SMOOTH FACE.
Manufactured by
BRITISH COLUMBIA FOREST PRODUCTS LTD.
Phone 2-7221
371 GORGE ROAD E.

ZONOLITE
$1.50 a Bag
VICTORIA RETAIL LUMBER YARD LIMITED
1901 GOVERNMENT 2-2139

28A BUILDING SUPPLIES

MOORE-WHITTINGTON LUMBER CO. LTD.
WONDERFUL CLEARANCE BARGAINS
DOORS
SASH
FRAMES
SCREENS
A clean-up of odd sizes, over-runs on special orders, and slight imperfections.
GOING AT SENSATIONAL BUYS
READY FOR THOSE OUTDOOR JOBS
Fencing Stock
1x3 Ladder stock (shorts), suitable for fence pickets, 3-ft. lengths ... Each 7½c
4x4 Rough cedar, 6-ft. lengths ... Each 78c
2x4, 1 and 2 Com. S4S, fir, 10-ft. lengths ... Each 64c
Green CopR-Lox (for posts) ... Quart $1.25
Ready Mix Paint (white) ... Gal. $3.65
Drain Tile
4" Cement tile ... Each 12c
4" Cement elbow ... Each 60c
4" Cement ties ... Each 60c
The Moore-Whittington Lumber Co. Ltd.
Turn West at the Roundabout
Two Blocks Down Hillside
2614 BRIDGE STREET 3-7106

PLASTERERS AND CEMENT FINISHERS
Just arrived the latest in Goldblatt Trowels of every size and shape and for every purpose. We have tools for Dry Wall tape application, tools for tile setting, four-foot brick levels, six-foot featheredges and a good selection of Darbies and Floats.
ISLAND BUILDING SUPPLY COMPANY
575 Gorge Road East. Phone 2-8178
Opposite B.C. Electric Bus Depot

IT PAYS TO SHOP THE CLASSIFIED WAY

28A BUILDING SUPPLIES

SIDNEY LUMBER
1c VARNISH SALE!
GLIDDEN ROCKSPAR VARNISH FOR FLOORS, WOODWORK AND FURNITURE
Half pints, 2 for ... $1.21
Quarts, 2 for ... $3.31
Gallons, 2 for ... $10.66
Everything to Build Anything
SIDNEY LUMBER
Limited
2333 Government Street
Phone 2-5187, 2-5188

IT'S TWICE AS GOOD—WHEN MADE OF WOOD
We maintain a complete factory service for you. Bring us your plans from boats to buildings, stairs, cabinets, counters.
Special to clear, Hollymade latch sets at, each ... $3.75
Assorted cupboard hardware at cost.
Ten carrier loads, lumber, mixed sizes, random lengths. Your choice, each ... $10.00
R. A. GREEN LUMBER CO. LTD.
2891 Douglas Street 4-7614

SUPER BARGAIN
DUROID NO. 1
HEXAGON SHINGLES
$7.95 SQUARE
FOREST GREEN, TOY RED, BLACK
Plus a Full Line of Materials to Repair or Build Your Home at the
LANGFORD BUILDING SUPPLY. 8-1724

28A BUILDING SUPPLIES

DOMAN'S
BETTER BUYS IN BETTER LUMBER
ANOTHER LARGE LOAD OF THE POPULAR 6-FT. LENGT

28F TELEVISION and RADIO SALES and SERVICE

WE FIX TV
In Your Own Home
Days — Evenings — Weekends
MAN IN EACH AREA
SAANICH — VICTORIA
OAK BAY — ESQUIMALT
ACADIA TV SERVICE
Any Time—5-1811—Any Time

ATTENTION!
Butler Brothers
Supplies Ltd.
NEW TV AND RADIO SERVICE SHOP
3396 Douglas St. Phone 3-1511

DRIVE IN WITH YOUR TV
SAVE ON REPAIRS
TELE TECH SERVICES LTD.
922 MEARES ST. 4-7512

TV AND RADIO SERVICING
R. S. KITCHING (RK RADIO)
822½ Fort Street
3-7021 8-1076

ANTENNA INSTALLATION AND TV servicing, 24-hour service.
CRUSADER TV SERVICE
4-8473

ATKINSON & PEARCE
Guarantees Service and Repairs to all makes of radio and TV
2-8521 620 Fort Street

A.B.C. TELEVISION SERVICE
Department now located at
504 Gorge Road East 3-5821

FOR SALE, 21" TV, 1952 Northern Electric Consolette style. $150 or best offer. 4-7860.

USED RADIO CONSOLE MODELS, $9.95 and up. Kent's Ltd., 742 Fort, 3-3513.

28 G REFRIGERATOR SALES and SERVICE

USED REFRIGERATOR, $69. Delta Electric, 714 Cormorant. 4-7416.

28H SPORTING GOODS

.300 SAVAGE (AS NEW), $99.50; .22 repeater with new 4-power scope, $27.50; Winchester 30-30, $89.50; Winchester 30-06 (as new), $119.50; .250 Savage, $59.50. Models changing every day, so come in and see what we have.
ROBINSON'S
1307 Broad St. 3-6212

HARDY KOHINOOR FLY ROD, $25; one Hardy 3¾ Perfect fly reel with double taper line, $15; one pair Currie Scotch waders, size 8, with boots, $10. 4-3709.

SKIS, DAVIDSON'S, 7-FT. EDGES, cable harness, good condition, $22.50. 722 Bank. 4-0348.

FISHING ROD, REEL REPAIRS. Peetz Tackle, 574 Johnson. 3-3652.

28 I HIGH FIDELITY

RCA VICTOR RADIO COMBINATION Hi Fidelity, 2 12-inch speakers, 2 3-inch tweeters, beautiful mahogany finish, $505; terms. Ward's Music Ltd., 1320 Broad Street. Phone 2-8146.

28J SEWING MACHINES

USED, RECONDITIONED SEWING MACHINES
3 Electric portables, 1 hand machine, 3 electric consoles; 4 treadle machines. All guaranteed. Priced from $12.50.
A. E. TAYLOR & CO.
816 Fort 4-3021

ONE PIEDMONT ELECTRIC PORTable sewing machine, never used. Will sacrifice at $59.50. H. M. Gareau, 410 Quebec St. 5-1741.

SEWING MACHINE REPAIRS
TAYLOR & CO.
816 Fort Street 4-3021

SINGER SEWING CENTRE SEWing contest. Information, phone 3-6513.

SEE THE ELNA SEWING MACHINE —Elna Sewing Machines Ltd., 742 Yates. 3-6313.

28K BICYCLES and MOTORCYCLES

Cheap Transportation
See and buy an overhauled and guaranteed lightweight B.S.A., Francis-Barnett, N.S.U., Triumph. Easy terms, free instruction.

BROOKLANDS MOTORCYCLE SALES & SERVICE LIMITED
"FIRST IN VICTORIA"
837 Fort Street, Victoria 3-5926

BICYCLE REPAIRS
Fast guaranteed service on all bicycles, tricycles, wheeled goods. For tires, tubes, three-speeds, etc. Call at Carmichael's bicycle store, 747 Pandora. 2-9738.

TRADE IN YOUR OLD BICYCLE on a new or good reconditioned machine. Huge stock to choose from. Convenient terms.
ROBINSON'S
1307 Broad Street 3-6212

$4.50
For bicycle overhaul. Work guaranteed. 3-speed experts. Victoria Sporting Goods, 1410 Douglas. 4-7374.

SAME DAY REPAIRS
or bike loaned free. Work guaranteed by European trained mechanics. Overseas Cycles, 624 Fisgard. 2-0232.

BICYCLES, 3-SPEED $39.50; NEW tires $1.95, new tubes 95c. Bikes all sizes. Repairing while you wait. Aaronson's, 585 Johnson.

GIRL'S BICYCLE, C.C.M., 19" frame. Worth $30. Will take $20. Phone 3-4259.

LES SLOW'S
Motorcycle Sales & Service
2647 Douglas St. Phone 4-7843

LADY'S BICYCLE WITH GENerator light, accessories, $25. 4-1783.

1953 JAMES 200-C.C. 628 HILLSIDE after 6 p.m.

28 L STOVES and FURNACES

Just Arrived
a New Shipment of
AGA
COOKERS AT
SOUTHALL'S
This is the cooker you have been waiting for. Has:
Boiling Plate
Simmering Plate
Roasting Oven
Simmering Oven
The AGA also heats your hot water and keeps the kitchen at just the right temperature. It uses Anthracite Coal for fuel, available in Victoria, and needs filling only once a day. A family-size AGA would cost you only $65 a year for fuel, maximum, in use 24 hours a day.
There are larger AGA cookers for commercial use.
SEE IT TODAY AT
SOUTHALL'S
745 PANDORA 4-2961

SAWDUST USERS DON'T TAKE your burner out. If you are short of sawdust, see our wood and coal burning grates, adaptable to any range or furnace. Install them yourself. Reasonable. Victoria Foundries Ltd., 621 Princess Avenue. 4-2124.

GURNEY ELECTRIC RANGE, apartment size, 12 years old, $40. 7-2302.

28 L STOVES and FURNACES

SOUTHALL'S SPECIALS
1 No. 30 Rheemglass automatic gas water heater, three months old $110
Used cast-iron Radio furnace and casting $75.50
Moffat De Luxe electric range, top model, white enamel. As new $199.50
1 Used Evans oil circulating heater $75
1 Used table-top gas range, only $79.50
SEE US FOR GAS INSTALLATIONS
SOUTHALL'S
745 PANDORA 4-2961

"PACIFIC"
The famous sealed-in-steel furnace and oil units that cannot smoke. Gives you a lifetime's satisfaction.
PACIFIC SHEET METAL WORKS LTD
1009 Yates 2-3169

ALL-ENAMEL CYCLOS OIL ranges, only $299.50 completely installed with gravity system, plumbing, base plug, etc. Clean, efficient operating guaranteed. C. Tayler Home Appliances, 1436 Government Street. 3-3281.

SEE IT IN OPERATION
English Valor oil heaters, modern, portable, economical and odor-free, only $32.50 at C. Tayler Home Appliances, 1436 Government Street, just down from City Hall. 3-3281.

NEW PROPANE GAS RANGE FOR cooking and heating, two-burner and oven with automatic control. All-white enamel Space saver, ideal in a trailer or boat. Eagle Sales, 1016 Fort St. 2-3923 day or evening.

SPORT OF SAWDUST?
Phone today for an estimate on having an oil range or furnace installed.
EAGLE SALES
1016 Fort 2-3923

HEATING UNITS INSTALLED AND repaired. Prompt and efficient service.
CIRCLE SHEET METAL
3280 Douglas Evenings 2-2679

VICTORIA FOUNDRIES LTD.
621 Princess Avenue — 4-2124
"Radio" Cast Iron and Steel Furnaces. Furnace, stove and sawdust burner parts. Castings made to order.

NEW FAWCETT COAL AND WOOD ranges. Will allow $25 on your used range. Eagle Sales, 1016 Fort Street. 2-3923.

G.E. TABLE-TOP 40" ELECTRIC range with automatic oven, timer, warmer drawer and deep-well cooker. 2" storage drawers. Some terms. 2-1313.

WEDGEWOOD GAS RANGE WITH heater, de luxe model, cost $469 new, one year old, $325, or nearest offer. 9-1164.

FURNACES INSTALLED AND REpaired. Shaw Sheet Metal, 2116 Government. 2-2342 days, 9-3148 nights.

McCLARY RANGE, IVORY enamel, copper coil, $55. Carter's Stove Store, 820 Fort Street. 3-3511.

"RADIO" STEEL FURNACES AND furnace repairs. Apply Model Sheet Metal, 2016 Douglas.

USED ELECTRIC RANGES, $19.95 and up. Kent's Ltd., 742 Fort. 3-3513.

SEE COAL AND WOOD FURNACES and oil fire package units. Southall's, 745 Pandora. 4-2961.

FURNACE REPAIRING AND INstallation, air conditioning. Free estimates. Hugh Neuman. 4-2088.

TWO OIL HEATERS. 1503 CHAMbers. 3-4489.

OIL HEATER, ALMOST NEW. $37.50. 7-3239.

28M MACHINERY

1½-h.p. DeWalt radial saw.
10" Table saw, floor model, 1 h.p.
36" Lathe, ½-h.p. motor.
Drill press, table model, ½ h.p.
Drill press, floor model, ½ h.p. (with mortise, chain and vise)
16" Band saw, ½ h.p.
4"x12" Sunrise surface planer, 2 h.p.
Endless belt sander, 1 h.p., 6" wide belt.
Table saw, 4'x4', 1 h.p., 3 phase.
Jig saw, Boley crane, with base cabinet, ¼ h.p.
Shape and cutters, base cabinet, ½ h.p.
Press, 4'x9' and jacks.
Portable Skilsaw belt sander.
620 QUEENS AVE
Phone 3-4931; eves. 4-8378.

FOR RENT
Compressors Concrete Breakers
Rock Drills Pumps Mixers
I.E.L. Chain Saw Agents
Alf Becker 2981 Tillicum. 4-6414

RENT-A-TOOL
108 Shelbourne 2-2214

28 N GARDENS and SUPPLIES

FERTILIZE NOW. USE DUCK guano for best results. Rosebeds, flowers, vegetable and lawns. 60c sack. Sidney Duck Farm. Phone Sidney 180. We deliver.

SPECIAL—200 YARDS TOP SOIL to be moved, 5-yard loads, $12.50. Road gravel, $1.65 per yard, 4-yard loads. 9-1844.

S. & P. FOR SEED POTATOES. Warba, Epicure and Early Rose. Buy now at Scott & Peden Ltd., 506 Cormorant Street. 4-7181.

TOP SOIL, PEAT SOIL, MANURE, rock, gravel, mushroom compost, manure by the sack. E. Nixon. 9-1937.

QUALITY NURSERY STOCK, fruit trees, etc. The Shrubbery. 7-2658.

ELECTRIC SOIL HEATING CAbles from $3.25. Mayhew, Strutt & Williams Ltd., 2312 Douglas.

28O FARM IMPLEMENTS

PUMPS FOR EVERY PURPOSE
HEADQUARTERS FOR
"JACUZZI"
ORIGINATORS AND LEADING MANUFACTURERS OF PUMPS AND WATER SYSTEMS FOR THE HOME, GARDEN OR FARM.
Information and advice gladly given.
We're getting down to earth but let the tractor do the work
"PLANET JR."
OF COURSE
TRACTORS, CULTIVATORS, SEEDERS, HARROWS, DISCS, HAND CULTIVATORS AND HOES
SEE THEM AT
MC & Mc
1400 GOVERNMENT 4-1111
Free Customer Parking Lot. Enter from Cormorant Street

Pony with hydraulics, plow, discs and cultivator $850
Fordson major, excellent $900
Massey 22 with loader $1,195
Ford rear-mount mower $235
Earthmaster garden tractor $100
Springtil rotary tiller demonstrator. Wonderful buy at $129
Mayhew, Strutt & Williams Ltd.
2312 Douglas St. 4-3922

Ford Ferguson, A-1 condition, $600
Gibson, good condition, with plow and harrows $500
Bearcat Garden Tractor, with implements $185
2-Ton Caterpillar, 25 H.P., good running condition $500
Don't fail to come in and see our new Choremaster Garden Tillers.
F & F TRACTOR EQUIPMENT LTD.
2940 Douglas 3-7842

ROTOTILLERS, NEW AND USED, also Frazer parts. Horwood Brothers, Government and Herald. 3-4021.

JOHN DEERE IS THE BEST BUY. RAMSAY MACHINE WORKS LTD.

280 FARM IMPLEMENTS

FARM EQUIPMENT
We need a number of good used Farmall Cub Tractors. Now is the time to trade your Cub on a new tractor. High trade-in offered.
MOONEY & SONS
International Harvester Dealer
937 View Street 3-4177

28R TOOLS for SALE or RENT

ALL TYPES OF TOOLS FOR RENT
ROBERTS MACHINERY
2507 Government 4-4812

28X MISCELLANEOUS FOR SALE

EATON'S
Trade-In Department
636 Broughton St.

Radios, etc.
1 Viking three-speed combination 165.00
1 Chisholm automatic combination 50.00
1 General Electric combination 59.00
1 Sparton combination 50.00
1 Marconi console radio 25.00
1 Northern Electric console radio 19.00
4 only, Television stands 3.95 to 7.00

Furniture
2—3-piece chesterfield suites each 39.00
1—2-piece wine daveno 50.00
1—5-piece dinette suite 40.00
1 walnut extension table 20.00
1—5-piece bamboo chesterfield suite 175.00
5 only, warehouse soiled mattresses 25.00 to 35.00
Linoleum remnants 1.19 to 28.00

Washers
1 General Electric 49.00
1 Maytag 39.00
1 Thor 30.00
1 Beatty 79.00
1 Bendix Automatic 89.00
1 Thor Automatic 100.00

Refrigerators
1 Frigidaire 50.00
1 Westinghouse 69.75
1 Philco 125.00
1 Hostess 90.00
1 Astral 45.00
1 Servel 175.00

Ranges
1 C.P.R. (completely approved) Gas, with visual oven 125.00
1 Enterprise sawdust 39.00
1 Fawcett wood and coal 49.00
1 Oil range with blower 75.00
1 Keemac oil with wood and coal 75.00

Miscellaneous
1 Fairbanks Morse 2000-watts water heater 100.00
1 General Electric vacuum cleaner 49.00
1 Oil heater (Duotherm) 100.00
1 Taco twin oil heater 75.00
1 Speed Queen Ironer 119.00
1 Frontalina accordion 150.00
4 only, sawdust hoppers each 5.00

T. EATON CO.
CANADA LIMITED
Trade-In Department
636 Broughton St.
Opposite the Coach Lines Depot

MAIS
USED APPLIANCES
TV AND RECORD PLAYERS
General Electric 17" $99.50
Addison 17" Console $119.50
21" Motorola TV $199.50
1 Record Player $79.50
1 Record Player $99.50
1 Record Player $199.50
4 Radios $12.50 and up

RANGES
1 Quaker Oil Range with stand and tank $149.50
1 only Cream Range with Cyclos oil burner $129.50
1 Moffat Roper gas Range $119.50
1 Moffat white enamel Garbage oil burner $99.50
1 Moffat Electric Range $139.50
1 four-hole Frigidaire apartment-size Range $119.50
Hot Point Combination Coal and electric $79.50
Norge 40" Electric Range $89.50
1 Wood and Coal Range $59.50
1 Range with sawdust burner $69.50

REFRIGERATORS
1 Refrigerator $45
1 only, 2-hole Universal Freezer $129.50
1 Leonard Refrigerator $149.50

WASHERS
1 Westinghouse Automatic Washer $199.95
1 Bendix Automatic Washer $119.50
2 Used Beatty Ironers $79.50
2 Washers $39.50
1 Washer $29.50
2 Washers, Each $15.00

1821—Cook St. Phone 2-4131, 2-8790

RCA VICTOR
21"
TELEVISION
ONLY
$199.95
$21 Down—Only $10 a Month
Immediate Installation at
YOUNG & BANFIELD
FORT AT BLANSHARD 2-7181

STEELHEAD FISHING IS GOOD
FOR ALL THE POPULAR LURES
For the materials to make your own lures.
LINES, RODS, REELS
Set a course for
DICKINSON & DUNN
Back of The Bay on Arena Way

REMNANTS
Wool coatings, 54" width. From yard $1.49
Wool plaids, 54" width. Yard $1.98 and $2.49
BARGAIN BUYS
648 CORMORANT STREET
Opposite City Hall

YOU'LL SAVE . . .
And you'll choose from a wide selection of furniture and appliances when your shop EATON'S Trade-In Department, 636 Broughton Street, opposite the Coach Lines depot.
T. EATON CO.
CANADA LTD.

ASTROLOGICAL FORECAST

MONDAY, FEB. 20, 1956

ARIES (March 21 to April 19)—Going to the creative outlets, special companions, beauty or barber shop where you get the added information, well-being that you need is productive of fine results. Full speed ahead tonight toward all vital ambitions.

TAURUS (April 20 to May 20)—Seeking suggestions from those at home for ways to increase your income and revenue brings some inspired ideas they've just been waiting to extend you. Be sure you act on them at once if you want best returns.

GEMINI (May 21 to June 21)—Trips, jaunts, conferences, neighborly calls, luncheons, dinners, all kinds of delightful ways to get ahead, alone or in co-ordinated effort with others bring splendid results. Show others you are expert, open-minded, talented.

CANCER (June 22 to July 21)—Behind the scenes huddles with those who have your best interests at heart really send you into ecstacies over recommendations made by others you see a practical value in. Seek ways to merchandize your products, ideas.

LEO (July 22 to Aug. 21)—Nothing, 'tis said, succeeds like success and this is your day to prove this adage. Go after what you want with alertness and confidence that your aspects now are able to give you your ambitions if you have properly prepared yourself.

VIRGO (Aug. 22 to Sept. 22)—Living at higher level than ere this requires you take long look at your practical qualities, abilities, assets. Get off alone. Think out what you actually want in the future. Then go after with courage, character, coolness. Support fine official.

LIBRA (Sept. 23 to Oct. 22)—Ask friend who is generous and has your interests at heart where you can gain additional data, assets that you need in your current activities. Then be sure to follow recommendations given or you lose valuable supporter.

SCORPIO (Oct. 23 to Nov. 21)—Attending to your chores rightly depends upon the thoughtfulness you give to those in power who can accept or bluepencil your efforts. Make financial consideration your first concern. Attend bookkeeping and allied interests.

SAGITTARIUS (Nov. 22 to Dec. 21)—Going off on jaunt or expedition with one in cohoots with you but who wants more data before plunging fully into enterprise on which you are sold reveals more knowledge, exact standpoint of everyone concerned.

CAPRICORN (Dec. 22 to Jan. 20)—Really plunging in and working hard at the tasks with face you this first day of the week makes your picture clearer about where you stand in income, debts, public responsibilities and gaining greater comfort for your own clan.

AQUARIUS (Jan. 21 to Feb. 19)—Try to get your close partners or chums to get off to some attractive site, such as restaurant, nature grove, ballroom, etc., to work out terms of future association while enjoying compatible recreation.

PISCES (Feb. 20 to March 20)—Even though out in world of action, keep ideas focused, mind open to ways to make your environment more attractive, charming, efficient. Try to arrange some repairs that will bring pleasure from one at home.

IF YOUR CHILD IS BORN MONDAY . . .

Monday's child is one of those very charming and brilliant youngsters who will have a mind which is quickly adapted to any emergency in which he, or she, will be expert in solving. Fine for inventions and for all vocations that have to do with salesmanship or which combine manual dexterity and mental ingenuity. It is absolutely essential you see to it that your offspring completes whatever he, or she, once commences. Otherwise you have a jack-of-all-trades in your home that never makes a big, worthwhile success.

28X MISCELLANEOUS FOR SALE

THOR
A NAME TO REMEMBER IN
Laundry Equipment
RANGES
REFRIGERATORS
DEEP FREEZE
Appliance Dept., main floor
Free transportation from any part of Victoria. Phone 4-1111
Mc & Mc
1400 GOVERNMENT 4-1111
Free Customer Parking Lot. Enter from Cormorant Street

SPECIAL—FANCY McINTOSH RED apples, $2.79 40-lb. box; No. 1 cooking onions, 10 lbs. 69c; potatoes, 10 lbs. 45c; tomatoes, 29c tube; Heinz ketchup, 27c; Purex, 4 rolls 49c; Heinz cream of tomato soup, 4 tins 49c; Aylmer's cream corn, 4 tins 57c; prime rib roast, red brand beef, 59c lb.; ground beef, 35c lb., 85% lean; Swift's premium wieners, 33c lb. We can't be beat at the lowest market prices when you shop Outdoor Super Market, 3475 Quadra. Open till 10 p.m. daily for the sale of groceries, hardware, meat, magazines.

GAS PIPE AND FITTINGS, OPEN fire and water heaters, half price. New cast iron enamel, 18x24, 18x30, flat and roll-rimmed sinks, bargain prices. Automatic cellar drainers, $5. Plumber's tools and torches. Galvanized boilers, $21.45; copper, $75. Boiler stands, 50c. Stove pipe and elbows, half price. Victoria Plumbing Co. Ltd., 1805 Cook St., 4-1553.

ALL WET
Our stock of waterproof clothing is the largest on the island. See us for rubber, neoprene and nylon jackets, pants and ¾ coats. Rubber boots all sizes. A quality and price to suit every need.
JEUNE BROS.
570 Johnson 4-2810
(Next to Hagel's)

EIGHT CUBIC FOOT COLD SPOT refrigerator. Excellent condition. 5-1217.

28X MISCELLANEOUS FOR SALE

A.B.C. ELECTRIC
Household Appliance Repair Specialists. 809 Fort Street 4-3113

SHELLCRAFT
TREASURE CHESTS
Selected colored shells that can be made in smart, original brooches, plaques, etc. Kits, 1.3 to $2.95. Bags of shells, all sizes, kinds, colors, each 25c. Fittings for earrings, bracelets, etc.
HOBBIES & CRAFTS UNLIMITED
714 View 2-7832

SACRIFICE — MOFFAT ELECTRIC range, automatic timer clock, etc.; also Westinghouse refrigerator, chrome kitchen set. All like new. Owner moving. 4-9825.

BEDROOM SUITE, ELECTRIC stove, power mower, garden tools and miscellaneous articles. 4-8821 or 3-8091.

THREE LENS TAURET MICROscope, 50-60 power, two oculars, 10X-15X, in a fitted hardwood case, $20 or offer. 5-3134.

SCOTCH LITE BUMPER TAPE—for autos, house numbers, mail boxes, 25c per foot. Sherwin-Williams, opposite Rose's. Phone 4-3013.

BLONDE OAK BEDROOM SUITE, blonde cedar chest, rotisserie, all in excellent condition; Hollywood bed practically new. Phone Keating 72Y.

OWN A RESTAURANT? SEE OUR line of plastic menu covers at clearance prices. Industrial Plastics, 580 Johnson.

WALLPAPER SPECIALS REDUCED prices on sun-tested wallpapers. Harte-Andrews Paints Ltd., 711 View St. 4-4713.

VENETIAN BLINDS
Call Us for Free Estimates
VARIETY WOOD PRODUCTS
133A Kingston St. Phone 4-1833

DOMESTIC SALES, HARDWARE and Gift Shop, 28 Burnside W., closed Mondays. Open all day Wednesday. Friday night to 9 p.m.

ADDING MACHINES, CASH REGisters, scales, power meat saws, tenderizers, slicers, etc. C. G. Owen & Son, 939 Johnson. 3-9353.

SIDE GLANCES By GALBRAITH

"I'm looking over the help-wanted ads just in case—the boss is on a reducing diet again!"

28X MISCELLANEOUS FOR SALE

Woodward's
USED APPLIANCE SHOWROOMS
CLEARANCE TV FLOOR MODELS. FULLY GUARANTEED. NEW
Chisholm "Royal York" 21" Console $209
Philips Model 338, 21" Console $275
Marconi Console Radio, 5 wave bands, pushbuttons $35
RCA Console $25
G-E Clock Radio (new) $39
Victor Battery Radio, mantel $39
RECONDITIONED WASHERS
Easy Plunger $62.50
Gainaday with Pump $72
Thor De Luxe $75
Westinghouse with Pump $69.95
Easy $55
Beatty $55
Evans Oil Circulating Heater $119
New Tricycles, "Mercury" $13.88
Electric Train Set (new) $17.50
Aluminum Patio Chairs $5.39
G-E Upright Vacuum $15
McDonald Oil Heater (new) $64
Norge De Luxe Electric Range $129
Moffat, Gurney, Acme, Frigidaire Electric Ranges, only each $99
Servel Gas Frig., 6 cu. ft. $69
Servel Gas Frig., 9 cu. ft. $112
"LEC" Apt. Frig., British made, new, special $149.50
Westinghouse 7.5 cu. ft. $99
Sanitary, 8 cu. ft. $115
Beatty De Luxe Automatic Ironer $98
New Electric Sidearm Water Heater $12.50
Gainaday Steel Sink Unit, white porcelain, fitted cabinet, semi-automatic dishwasher and clothes washer (floor sample) $299
Hotpoint Apt. Electric Range $69
Gurney Oil-Gas Combination Range $139
Gurney Sawdust Range $40
Fawcett Corvette w/c Range, (new) $159
Findlay Candor Duplex Gas-Wood-Coal Range $99
Gurney Cottage Gas Range $69
Range Top Lamps (new) $3.50
Singer Portable Electric Sewing Machines, each $48
Single Treadle $20
Single Treadle $35
Woodward's
NECCHI BERNINA SEWING CENTRE
USED APPLIANCE SHOWROOMS
750 PANDORA 2-8932

NOW IS THE TIME TO RENEW or to order new awnings. Drop into our showroom and see our fine selection of materials (or dial 2-5215) for a free estimate. Victoria Tent and Awning Co., 831 Balmoral Road. Free customer parking.

HANDBAGS — LUGGAGE
Come to our leather sale. Low prices this month. Factory-to-you specials.
Repairs
We Repair Anything Leather
JOHNSON LEATHER GOODS
Douglas Street, opposite Eaton's

WHETHER YOU ARE BUILDING a new home or remodelling, be sure to see the new Youngstown steel kitchens, now available in four colors on display at W. R. Menzies & Co. Ltd., 913 Fort St. Phone 3-1113.

SET WILSON SAM SNEAD REGISTered golf clubs, will sell complete or woods and irons separate. Cart and bag available. Whole deal cost $325. Will sell $225 cash or terms. 3-4259.

SACRIFICE — AS NEW, CHROME set, red electric range, gas range, circulating heater, chesterfield chairs, odd tables, dressers, linen, dishes, etc. 4-9668.

FED UP WITH FROZEN AND burst water lines this weather? Solve your problem—inquire about polyethylene plastic pipe at Scott Plastic Products. Phone 2-0141.

LINOLEUM, ONE-PLATE ELECTRIC grill, mirror, silver cabinet, china, wood dinette suite, kitchen utensils, writing desk, fine chenille spread, scatter rug. 2-6479.

GOLF CADDY CART, NYLON stand bag, 14 clubs, cost over $200; large mahogany desk, 60x37, plate-glass top, swivel mahogany and leather chair, cost over $300. 3-7039.

LIKE NEW KODAK 135 CAMERA, anaston lens with variable distance and shutter speeds, also leather case. Cost over $50 new. Bargain at $25. 4-6083.

ONE GREEN FRIEZE CHESTERfield and chair; walnut dining room table and four chairs; one double bed with spring-filled mattress; one oak sectional bookcase. 3-5868.

DIRECTORY AND NOTICE boards for public buildings, churches, auto dealers, restaurants, etc. Industrial Plastics, 580 Johnson St.

FOR THE BEST CHICKENS AND turkeys in town
STUART'S MEAT MARKET
1402 Douglas 3-9213

FIVE-PIECE CHROME, PEARL grey kitchen set. Campbell two-cup soup kitchen. 4-7236.

ELECTROLUX CLEANER, EXCELlent suction and condition, $49.50. 9-3913.

HOOVER UPRIGHT, NEARLY NEW, with cleaning attachments. Bargain $65 cash. 2-7059. 915 Darwin Road.

ONE PAIR LOVELY FLORAL DRAW drapes, heavy quality, 234" wide, new, lined, $49.50. 3-1619.

APARTMENT-SIZE ELECTRIC range. Very good condition. $50. 7-1744.

FRENCH SEAL FUR COAT, SIZE 14, $30; also garbage burner. Phone 4-1382.

'54 CHEVROLET CUSTOM RADIO, $60; 6x9 British India rug; two-burner electric range. 7-2259.

BEEF BY SIDE OR QUARTER; hogs—half or whole; good for locker; sell reasonably. 2-9005.

USED CAMERAS
VICTORIA PHOTO SUPPLY LTD.
101 Douglas Street Phone 3-3242

FISH AND CHIPS ORDERS TO take out. London Fish and Chips Cafe. 3-8721.

FRENCH POLISHING REPAIRS, furniture refinishing. Specialty Finishers 751 Discovery St. 2-4612.

PAINTERS SWING STAGE EQUIPment, 75% off new price. 7-2657.

LADY'S 12-POINT DIAMOND RING, $80. 4-2190.

USED LUMBER, PLUMBING, doors, windows. 637 Duppilin Road.

USED G.E. WASHER, GOOD CONdition, $55. 4-4067.

GENDRON STROLLER, $6; HIGH chair, $7; bench saw, $25. 3-4700.

TANK MODEL VACUUM—GOOD condition, $20. 2-7622.

GAMAGES FOOD PLAN
2024 DOUGLAS 4-6214

KITCHEN CABINETS, VARIETY Wood Products, 133 Kingston. 4-1833.

CAMERAS, TRUNKS, SPORTING goods. Island Trading. 4-5354.

FOR PICTURE FRAMING, DIGGON'S

USED WASHING MACHINES, $19.95 and up. Kent's Ltd., 742 Fort. 3-3513.

FOR RUBBER STAMPS, DIGGON'S.

29 WANTED MISCELLANEOUS

RECORD PLAYER, PORTABLE, 3-speed, in carrying case. Must have good tone. Phone 4-9653, between 5.30 and 7.30 p.m.

WANTED ANYWHERE IN B.C., standing timber or land suitable for tree farming. Frank G. Rainsford, 923 Fort. 2-3634, 2-9888 eves.

DON'T THROW IT AWAY! Phone 2-8315 or 4-1537 and Goodwill Enterprises will call for it, to help the handicapped.

TOP PRICES ALLOWED FOR YOUR old rug or furniture. Phone 4-3111, Vogue Furniture.

SHOPSMITH AND ACCESSORIES, good condition. Reasonable for cash. 4-6083.

WANTED — SECOND-HAND MECcano set with many gears. Russell 828 Fort. 3-7821.

WANTED—JUST ONE MORE CUSTomer. Kent's Ltd. 3-7104 Service Dept. 3-3513.

MODERN-STYLE BEDROOM SUITE suitable for refinishing. 9-3658.

USED PIPE, BATH TUBS, RADIAtors and sinks. 5-2821.

WE BUY SCRAP, COPPER, BRASS, batteries and iron. 5-2821.

USED FURNITURE, TRUNKS — best deal. Reliable Furniture, 3-6714.

CARPETORIUM BUYS GOOD USED rugs. 3-2861.

29 WANTED MISCELLANEOUS

WANTED — USED FURNITURE. Holland Bros. & Company. 3-5913.

HIGHEST CASH PRICES PAID for good used clothing. 2-2814.

30 SWAPS

4"x5" PRESS CAMERA, STROBE light, roll film adapter and extras, $350. For car of equal value. Box 657, Victoria Press.

31A POULTRY HATCHING EGGS, ETC.

BUSINESS BRED CHICKS
Immediate delivery on all popular breeds and crosses. Prices on request.
Bolivar Hatcheries Ltd.
Box 860, New Westminster, B.C.

H. & N. NICK CHICKS
For best results and larger profits, Heisdorff and Nelson Nick Chick Leghorns, Hamps, Leg-Hamp-Cross, Austra Whites, Barred Rocks and White Rocks. Order now.
KRIEGER'S HATCHERY LTD.
Aldergrove, B.C.
Phone Aldergrove 3831.

1956 PROMISES TO BE A PROFITable year for egg producers. Be sure you have our new-strain cross pullet—a real money-maker, from Canada's oldest Leghorn breeding farm. Write to Derreen Poultry Farm at Sardis, B.C.

FEBRUARY AND MARCH hatched pullets—Hampshires, Leghorn-Hampshire crosses, and other breeds. Get these for early layers. Write for price list.
RUMP & SENDALL LTD.
Langley Prairie, B.C.

WANTED — LIVE FOWL AND roasters; top prices paid; weighed on you place. Phone 8-1182.

31B HORSES

WANTED PLACE TO BOARD horse for three to four months. Reply immediately 3-5583 mornings.

31C CATTLE

JERSEY, SEVEN YEARS, EIGHT quarts; bred. $125. 3-0327.

31F DOGS

CHAMPIONSHIP DOG SHOWS AND obedience trials, unbenched, March 9 and 10. Badminton Hall, 1935 Fort Street. Entries close Feb. 29. Information 3-2536, Victoria City Kennel Club.

HOUSE-TRAINED CAIRN TERRIER female, $10 to fenced home and guaranteed spaying. 9-2686.

THE GREATER VICTORIA DOG Obedience Training Club. 3-7908.

31G CATS

NICE CATS AVAILABLE FOR adoption to good homes. C.P.L., 4-9692 or 5-2147.

31L CAGE BIRDS and AVARIES

OUTDOOR AVIARY WITH FIVE pairs of budgies and two pairs of canaries. 9-3209.

31X MISCELLANEOUS LIVESTOCK and FEED

WELL CURED BALED OAT HAY. Phone 9-1609 evenings.

34 HOTELS

THE ROYAL OLYMPIC HOTEL & APARTMENTS
Recently renovated and comfortable. Hot-water heat, telephone and elevator service. Winter rates as low as $8 per week. Investigate. Only a few available now. Johnson at Douglas. Phone 4-1187.

Ritz Hotel, 710 Fort St.
FURNISHED APARTMENTS AND ROOMS 3-1021
Elevator Service Permanent or Transient

GLEN COURT HOTEL
$7 a week up 707 Blanshard St
Phone 4-2225

ISLAND HALL HOTEL
Parksville, V.I., B.C.
This comfortable hotel with its excellent home-cooked meals is open year round. Located right on beach and on Island Highway in town of Parksville in centre Island. Rooms with or without bath, some in suite. Lovely spot for restful holiday. 10% less for stay of week or longer. Ideally suited for small conventions, sales meetings, conferences, etc., with attractive detached meeting room. For reservations or information phone 46 or write Mrs. Mary Sutherland, Mrs. Eileen Allwood, owners-managers.

WHEN IN VANCOUVER STAY AT Lindsay Hotel, 1168 Hornby Street. Phone 3-0848. Reasonable, modern sleeping rooms. In the heart of the city.

BEVERLEY HOTEL
In City Centre. Moderate rates. Transient and permanent guests. Housekeeping rooms. TV in lounge. 727 Yates. Phone 4-0611.

THE GLENSHIEL, 605 DOUGLAS. A residential hotel providing every comfort for elderly people. 3-4164.

35 BOARD AND ROOM

OAK BAY BEACH HOTEL
Attractive, ground-floor corner room with shower and fireplace, in lodge beside hotel. Special year-round rate, including meals and all other hotel privileges. 3-1137.

TWO CONGENIAL WORKING persons to share warm room, private bath, in nice home. Board optional. 2-2262.

ROOM AND BOARD IN PRIVATE home. Clothes laundered and mended. $65 month. 1218 Lockley Rd. 3-7345.

CONGENIAL ACCOMMODATION and good care for elderly lady. 3-7422.

ROOM AND BOARD, FRENCH family. 736 Princess. 3-2031.

PLEASANT LIVING ROOM, TV, tray service, congenial. 3-8437.

CRAIGMYLE 1037 CRAIGDARroch. Hot and cold water. 4-0031.

BOARD AND SOME CARE FOR elderly people. 4-3731.

ROOM AND BOARD — WORKING men. Close in. TV. 4-6663.

EXCELLENT BOARD AND ROOM, close in. Working people. 5-1035.

36 ROOM AND BOARD WANTED

ELDERLY MAN WANTS ROOM and board in private home. Preference on Uplands bus route. State location and terms. Box 660, Victoria Press.

37 ROOMS TO RENT FURNISHED

ESQUIMALT
Warm, cosy semi-basement room, $16 month, breakfast optional. 1127 Lyall.

GENTLEMAN, GOOD LOCATION, kitchen, all supplied; also large unfurnished room. 4-0475.

NICE SLEEPING ROOM, NEXT TO bathroom, with kitchen privileges. 3-6081.

SLEEPING ROOM OR HOUSEkeeping. Hot plate. Garage. Low rent. 202 Montreal St. 3-6444.

LIGHT HOUSEKEEPING ROOMS, close in, near Oak Bay Junction. Low rent. Apply 1031 Terrace Ave.

CLEAN SLEEPING ROOM, GENtleman preferred. 1258 Balmoral.

BRIGHT CLEAN ROOM, BUSINESS person. Hot plate. $25. 4-7442.

SLEEPING ROOM ONLY, BUSIness person preferred. 2-8089.

38 HOUSEKEEPING ROOMS TO RENT FURNISHED

A VERY PLEASANT, COMFORTable upstairs room with kitchenette and dressing room, closet, in warm, quiet house on bus stop. Phone, car parking. $32.50. 506 Niagara Street.

LIGHT HOUSEKEEPING ROOMS for rent by day, week or month. Everything supplied. On bus route. Apply San Sebastian annex, 39 Gorge Road W. Phone 3-0812.

DEL BONITA LODGE. COMFORTable one- and 2-room suites, fully furnished. Five minutes city centre. By week or month. Reasonable rates. 99 Wellington. 3-9576.

LARGE SUNNY LIGHT HOUSEkeeping room. Everything supplied. Near bus. Fairfield. Working person. 5-2288.

BRIGHT, FRONT HOUSEKEEPING room, with kitchenette, central, quiet. Suitable for working person. 4-8414.

BRIGHT SUNNY ROOM, EVERYthing supplied, near Jubilee Hospital. 2-0796.

##

40A FLATS AND APARTMENTS TO RENT, UNFURNISHED

BRIGHT WARM TWO-BEDROOM upper duplex. Quiet children accepted. 170. 2-9896.

UPSTAIRS 4 ROOMS AND BATH, wood and coal stove. Rent $30 per month. 2-6736.

NEWLY DECORATED TWO-ROOM suite. 3-2636.

THREE-ROOM SELF-CONTAINED suite, 439 Superior. 5-1783.

SELF-CONTAINED SUITE, SUIT small family. Close in. $40. 5-2860.

LOTS OF SUITES FOR RENT. Rentals Unlimited, 1216 Broad.

SELF-CONTAINED THREE-ROOM, close in Fairfield. 3-6723, 3-8108.

FAIRFIELD — THREE ROOMS, ground floor, $57, evenings, 3-6336.

THREE-ROOM UPPER DUPLEX self-contained. $40. 4-7844.

40B FLATS AND APARTMENTS TO RENT, Furnished or Unfurnished

THREE-ROOM SUITE, SELF-CONtained, gas, Frigidaire. Available February 20. Suitable for navy personnel. 9-3532.

41 FLATS AND APARTMENTS WANTED, FURNISHED

WANTED, MARCH 1ST, BY BUSINESS couple no children, fully furnished apartment or house. Box 856, Victoria Press.

42 HOUSES TO RENT FURNISHED

ADMIRALS ROAD, CLOSE TO NAden—Two-bedroom furnished house available immediately. Equipped with electric stove and refrigerator. Oil heat. Very suitable for navy personnel. Rent $110 per month.
PEMBERTON, HOLMES LTD.
1002 Government St. Phone 4-8124

CARNARVON PARK—NEW TWO-bedroom duplex with full basement and drive-in garage. Automatic oil heat. Immediate possession. $90 per month.
Contact Rental Dept.
KER & STEPHENSON, LIMITED
4-4127

OAK BAY TWO-BEDROOM BUNgalow. Fully furnished, including refrigerator, electric stove, oil heat. Available April 15 to Sept. 15. Adults only. A. Carmichael & Co. Ltd. 4-7341. 1239 Broad.

SIDE-BY-SIDE DUPLEX NEAR Jubilee Hospital. Living room, bedroom, kitchen and bath. Oil range and heat. Available immediately. Rent $52.50. Adults. Swinertons, 3-7181. Eves., 2-9504.

42A HOUSES TO RENT, UNFURNISHED

HIGH QUADRA—Ultra-modern split-level three-bedroom house available April 1. Automatic oil heat. TV antenna included. $100 per month.

SAANICH — Modern two-bedroom house in secluded location. Drapes and TV antenna included. Automatic oil heat. Immediate possession. $90 per month.

NEAR CENTRAL PARK—Four-room lower duplex equipped with sawdust range. One child acceptable. For immediate possession. $60 per month.

ROSS BAY — Very spacious four-bedroom home with automatic oil hot-water heat. Large reception hall with fireplace. Available March 1. $100 per month.

JUBILEE — Modern two-bedroom bungalow equipped with electric range. Oil heat. TV antenna included. Available March 1. $80 per month.

FOUL BAY SEAFRONT—Lower one-bedroom duplex, living room with fireplace. Oil heat, stove and refrigerator. Available immediately. $75 per month, including utilities.

OAK BAY AREA—Near Carnarvon Park. New two-bedroom duplex with drive-in garage. Automatic oil heat. No children. $90 per month.
Contact Rental Dept.
KER & STEPHENSON, LIMITED
4-4127

TWO-BEDROOM HOUSE, DUNN Avenue. Immediate occupancy. $80.
Upper duplex, de luxe, 5-room suite, heat included. Available April 1. $125.
Side-by-side duplex, one bedroom, electric stove, heated. $70.
Upper duplex, Fernwood. $60.
Lower duplex, walking distance $55.
Brown Bros. Agencies Limited, 1125 Blanshard Street. 3-1183, or Mr. Vaio, 3-0805.

AN OPPORTUNITY
IDEAL FOR PENSIONER
For rent, 10 cottages and cabins, up-Island. Near a town and on the sea. Tenant would then sublet these homes by the month or if desired by the day. Please call R. O. Ney, Victoria Realty Ltd. 2-9145

ONE GOOD HOME, 6 ROOMS AND additional finished room in basement. Oil automatic heat, completely tiled throughout for every modern convenience including electric water heater. Over ½ acre of good land with fruit trees and shrubbery. Phone 2-3227.

LARGE FAMILY HOME SUITABLE for renting rooms, $90 per month. 810 Dunedin Street. Contact Mr. Cubbon, c/o Stewart Hudson Ltd., 405 Gorge Road.

FOUR-ROOM BUNGALOW IN ESquimalt, Lampley Road. Electric stove and oil heater included. $60. Possession March 1st. Box 874, Victoria Press.

UNFURNISHED, UPPER DUPLEX. Four rooms and bath. No objection to children. Closed in yard. 117 South Turner.

JAMES BAY, SIX-ROOM LOWER duplex. $65 per month. 544 Simcoe. 4-7757.

THREE-ROOM DUPLEX, AUTOmatic heat. Fairfield. 3-5602.

SEA FRONT 2-BEDROOM HOME. Deep Cove. Sidney 82F

42B HOUSES TO RENT, FURNISHED OR UNFURNISHED

LANGFORD LAKE — TWO-BEDroom waterfront home with guest cottage, automatic oil heat. Will rent furnished or unfurnished. Available March 1. $100 per month.
Contact Rental Dept.
KER & STEPHENSON, LIMITED
4-4127

43 HOUSES WANTED TO RENT FURNISHED

EXPERIENCED VICTORIA COUple, civic employee. For reduced rent will care for home during owner's absence. 5-1655, preference a.m.

43A HOUSES WANTED TO RENT, UNFURNISHED

MUST HAVE DAYLING ACCOMMOdation by March 1 for parents and three children, ages 2, 4 and 6. Reasonable. 2-9377, please.

WANTED — 3-BEDROOM HOUSE or side-by-side duplex. Have 7-year-old boy. 5-3298.

FOUR OR FIVE-ROOM HOUSE. Basement, open fireplace; elderly couple. 4-8935 or 4-9524.

HOUSE OR COTTAGE IN COUNtry by April 1. Small acreage if possible. 4-5420.

LARGE FAMILY HOME. SEVEN rooms. Wark Street. 3-6675.

LARGE FAMILY HOME. BASEment; option to buy later. 4-2190.

43B HOUSES WANTED TO RENT, FURNISHED OR

2-BEDROOM HOUSE WITH BASEment by reliable adult family. Box 658, Victoria Press.

44 HALLS, STORES and OFFICES TO RENT

OFFICE SPACE AVAILABLE. SITuated corner Government and Broughton Sts. 900 square feet. Light and heat supplied. Available March 1. On lease. Reasonable rental. Suitable for architects, chartered accountants, etc. Apply Rental Department, Pemberton, Holmes Ltd., 1002 Government St. Phone 4-8124.

ROYAL TRUST BLDG., OFFICE approximately 23'x19', available in March. Ideal for lawyer, accountant, architect, doctor, etc. $80 per month. The Royal Trust Company. 3-4126.

1258 ESQUIMALT RD. STORE—$75. From March 1 on lease. Well situated. Call H. F. Hepburn, 4-8124 eves. 3-7039. Pemberton, Holmes Ltd., 1002 Government St.

44 HALLS, STORES and OFFICES TO RENT

SHOP TO RENT. 1806 COOK Street. Available March 1. 4-3131 or 5-3467, 9 a.m. to 6 p.m.

CORNER STORE, SUIT HARDware, barber, shoe repair, etc. Lease. Phone 7-2424.

MODERN OFFICES FOR RENT. 1068-71—Building, 745 Yates Street. Elevator and janitor service 4-5511.

STORE WITH LIVING ACCOMMOdation at 2607 Douglas Street. Apply Taylor Spittal Ltd. 4-9308.

NEWSTEAD HALL, 734 FORT FOR any occasion. 2-1121

46 WANTED TO RENT, MISCELLANEOUS

GARAGE IN ESQUIMALT, NEAR to H.M.C. Dockyard. Box 868, Victoria Press.

47 CARS FOR SALE

COMING

COMING

1956 BUICKS PONTIACS

POWER PACKED LUXURY LINED PRICED RIGHT FOR YOU

Bring Your Car TO

EMPRESS MOTORS

TODAY

FREE APPRAISAL AT TODAY'S VALUE

DRIVE IT UNTIL YOUR NEW CAR ARRIVES

NO INCONVENIENCE TO YOU

REMEMBER YOUR CAR AGES A LITTLE EVERY DAY

SO COME IN NOW FOR HIGHEST ALLOWANCE

YOUR CAR WILL NEVER BE WORTH MORE

SO

FOR A

GOOD DEAL AND A GOOD DEAL MORE

IT'S

EMPRESS MOTORS

YOUR G.M. DEALER

BUICK PONTIAC VAUXHALL

900 FORT ST. AT QUADRA

2-7121

ESQUIMALT SERVICE

CORNER ADMIRALS AND ESQUIMALT ROAD

DOWN TO EARTH BARGAINS

53 STUDEBAKER, in like-new condition, heater, overdrive $1550
49 HUDSON Sedan. Radio, heater. Nice condition $895
47 FORD Tudor. Radio, heater, top motor $550
50 OLDSMOBILE "Rocket 88" Sedan. Radio, heater, turn signals, etc. Perfect condition $1245

We will purchase outright or sell on consignment.

10% DOWN

OR YOUR PRESENT CAR on a 24-Month Contract

3-5651 3-5651

SPEEDWAY MOTORS

HAVE A CAR 4 U

$95 TO $1995

951 YATES ST.

4-3524

BEEN TRANSFERRED, MUST SELL 1953 Studebaker (Lowboy) coupe, immaculate condition, complete with heater and air-conditioner and overdrive. Only driven 22,000 miles. 1956 licence. $1,500. Apply Box 872 Victoria Press. Will be in Victoria Monday, February 20.

1955 CADILLAC HARDTOP coupe, gone 4,000 miles. Must sell at $1,200 below new price. Chet Dowman's Service Garage, 724 Johnson. 3-1411; eves., 4-2443.

47 CARS for SALE

OLSON MOTORS

HOME OF One-Year Guaranteed USED CARS

$299 DOWN

OR YOUR PRESENT CAR

1953 PLYMOUTH SEDANS

CHOICE OF TWO CRANBROOK MODELS OR ONE BELVEDERE

PLUS

4 Brand New Tires
New Battery
New Brake Lining
One-Year Guarantee

$1599

54 PLYMOUTH Sedan. Custom radio, heater. Low mileage $1899
54 METEOR Sedan. Cannot be told from new $1899
53 CHEVROLET Sedan. Attractive finish. Certified car $1599
52 FORD Hardtop, the famous Crestline model. Fully customized $1599
51 MORRIS Oxford. Top condition $699
51 STUDEBAKER "Starlight" Coupe Overdrive, radio and heater $1199

JACK POT SAVE $200

53 WILLYS "6" Sedan. Economical transportation, two-tone, in top condition. WAS $1,199.

TODAY $999

DRIVE AWAY

48 STANDARD "14." A high-class British car. Yours for $169

TRUCKS

52 INTERNATIONAL ½-Ton Express. Heavy duty equipment $999
52 FARGO ½-Ton Express. Just completely overhauled by Chrysler craftsmen $999
52 PLYMOUTH Suburban. The vehicle of 101 uses. Radio, heater $1599

50 OTHER "DEPENDABLE" USED CARS TO CHOOSE FROM

DEAL WHERE YOU'RE SURE

CASH FOR YOUR LATE-MODEL CAR

OLSON'S DRIVE-IN USED CAR SUPERMARKET

1036 YATES 4-1147

SAVE $500

Do you know that by owning a MORRIS MINOR you SAVE in depreciation, gas consumption, oil, tires, licence, insurance, compared with a "big" car over $500 a year, which is more than $40 a month or about $10 a week?

CAN YOU AFFORD TO PASS UP THESE SAVINGS?

See the 1956 Morris Minors now in our showroom

ONLY $1399

Complete with heater, defrosters, winking turn signals.

Come in Today and Try One of These Super Economy Cars

BRITISH AUTO CENTRE

Headquarters for MORRIS, MG, VANGUARD, TRIUMPH

971 Yates at Vancouver
2-8141

MIDTOWN AUTO SALES LTD.
837 Yates (opposite Atlas Theatre)

NO DOWN PAYMENTS TO RESPONSIBLE PARTIES

1953 Buick Hardtop. Radio, heater $2595
1951 Chev. De Luxe Sedan, torpedo back $1,095
1950 Ford Tudor. Radio, heater. Really nice condition $945
1950 Chevrolet Tudor special $895
1950 Pontiac Tudor radio, heater $945
1949 Ford 5-Passenger in exceptional condition $795
1949 Austin $395
1947 Pontiac Sedan. Radio and heater $595
1947 Pontiac Sedan $495
1947 Monarch Sedan, only $275
1941 Dodge. Rebuilt motor $245

See Earl or Norm
Open 9 to 9—Trade Up or Down
We Buy Cars for Cash—2-2241

1955 CHEV BEL AIR TWO-TONE. V-8 hydramatic, direction signals, two-door, white wall tires, radio and heater. 4-9085.

1950 HILLMAN SEDAN IN IMMACulate condition. 23,000 original miles. Sacrifice for $450, as given up driving. 4-7824.

1951 FORD, CUSTOM RADIO AND heater, in immaculate shape. $995 or offer; will accept trade. Phone 4-1235.

47 CARS for SALE

NATIONAL MOTORS LTD.

The Best Selection of Used Cars In Victoria For Less

1953 FORD Custom Tudor Sedan. Ideal for the family. Beautiful two-tone Banff blue and Alaska white. Has air conditioner. Low mileage. Only $1495
1953 CHEVROLET Tudor Sedan. Has air conditioner, Colonial white finish, Contrasting seat covers. A steal at $1395
1953 FORD Sedan Delivery. Has heater, finished in dark blue and good condition. Only $1195

Free Life Insurance On All Time Payments
30-Day Exchange
6-Month Warranty

THESE ARE A FEW SAMPLES OF THE LOWEST PRICES IN VICTORIA

COME IN TODAY.

TRUCKS TOO

47 FORD ½-Ton Panel $425
53 FORD Sedan Delivery. Heater $1395
54 CHEV. ½-Ton Pickup $1195
54 FORD ½-Ton Pickup. Custom Cab. Only $1395

NOBODY NO, NOBODY UNDERSELLS

NATIONAL MOTORS

819 Yates 848 Yates
Phone 4-8174
Open Evenings Till 9 p.m.

WILSON MOTORS

PRICES MELT

at Wilson's Now!

55 CHEVROLET Sedan. Radio and heater $2175
52 JAGUAR Sedan. Heater $1995
54 CHEVROLET Sedan. Power glide, heater $1797
53 CHEVROLET Sedan De luxe. Power glide, heater $1745
54 CHEVROLET Sedan. Heater $1595
53 PONTIAC Sedan. Heater $1695
51 OLDSMOBILE Sedan "98". Hydramatic, radio and heater $1595

SAVE! on this 1952 PONTIAC SEDAN heater, nice, clean car. A real value! Reduced to $1195

51 OLDSMOBILE Sedan "88". Hydramatic, Radio and heater $1495
53 CHEVROLET Sedan. Heater $1396
52 CHEVROLET Sedan. Heater $1295
51 CHEVROLET Sedan. Heater $1145
49 CHRYSLER Royal. Heater $1095
49 PLYMOUTH Sedan. Heater $895

WILSON MOTORS
3-1108
Yates at Quadra
CHEVROLET
OLDS. - CADILLAC

J. M. WOOD MOTORS

Dependable Used Cars
DODGE - DE SOTO DEALER
1033—1061—1101 Yates
Phone 4-7196
OPEN EVENINGS TILL 9 O'CLOCK

BROWNE-WILKINSON
New and Used Cars
AUTO SALES LTD.
847 Yates Street 2-7411

NO DOWN PAYMENT

56 Meteor Club Sedan. Fully equipped.
56 Meteor Town Sedan. Fully equipped.

Special

48 Chrysler Windsor $395
54 Vanguard Sedan $1,195
50 Ford Coupe $895
48 Pontiac Coupe $495
49 Vanguard Sedan $395
42 Ford Sedan $295
47 Hudson Sedan $395
49 Chevrolet Sedan $655
40 Hudson Sedan $95

WE PAY KASH 4 KARS

Liberal Legitimate Guarantee
Art, Ted or Daddy Ganner or Jack Gwill.

CORONATION MOTORS LTD.
1939 Plymouth 1949 motor $225
1954 Hillman, Low mileage $1,195
Phone 2-6314 or 3-4023

1955 METEOR NIAGARA RANCH wagon, automatic, fully equipped, 5,000 miles. Selling price, $2,900. 3-9726.

'51 CHEVROLET SEDAN, RADIO and heater, excellent condition, $1,145. Apply 1063 Belmont Avenue after 5.30 p.m.

1940 FORD DE LUXE SEDAN. RAdio and heater. $250 cash. 142 Conard St. Home Sunday, February 19.

1951 PONTIAC FOUR-DOOR. EXcellent condition, $1,100 or reasonable offer. Phone 4-1648.

1949 ANGLIA. $75. DRIVE AWAY. Suite 2, 2664 Blanshard.

47 CARS for SALE

PLIMLEY CAR CENTRE

ATTENTION TRUCKERS

YOUR OPPORTUNITY TO BUY ONE ONLY

1955 STUDEBAKER
PICKUP ½-TON

OVERDRIVE
WET AIR CLEANER
CLIMATIZER HEATER
COLOR WINDSOR BLUE

NEW UNIT PRICE $2247

DISCOUNT $278

SPECIAL TO CLEAR

$1969

INCLUDING NEW-CAR GUARANTEE

Saturday Weekend Specials

37 CHEVROLET Coupe $65
41 CHEVROLET Sedan $199
50 AUSTIN repainted $365
53 AUSTIN Somerset, immaculate condition, full guarantee $947
54 AUSTIN Somerset Convertible $1199

PLIMLEY ON YATES

1020 YATES
2-9121

COMPARE OUR VALUES

1954 HILLMAN Sedan. Very clean $1195
1951 HUMBER Hawk Sedan. Good family car $1095
1950 HILLMAN Sedan $395
1952 AUSTIN Sedan $695
1955 HUDSON Rambler Coach. Like new $2195
1952 HILLMAN Sedan $695
1947 STUDEBAKER Commander Sedan. Overdrive $795
1942 OLDSMOBILE Sedanette. Radio, hydramatic $295
1946 HILLMAN Sedan $245

JAMESON MOTORS LTD.

740 Broughton Street
Victoria, B.C.
Phone 4-8353; nights, 9-3252, 7-1189

Louis Nelson

810 Johnson St. 3-6113, 822 Pandora

56 STANDARD "10" Sedan. Under 500 miles, new car guarantee $1445
54 AUSTIN Somerset Sedan $1295
53 ZEPHYR Sedan $1195
53 METEOR Sedan. Fully equipped. Low mileage. Very clean $1575
49 PLYMOUTH Sedan. Radio, heater. As is $475
52 CHEVROLET ½-Ton Pickup $950
52 AUSTIN Countryman $795
49 AUSTIN Countryman, good, running order, as is $195

TODAY'S BEST BUY

55 FORD Tudor. Attractive green color with Fairlane trim. This smart car has been driven only 7,000 miles.
SALE PRICE
$1899

GLADWELL'S DRIVE-IN MARKET

800 Block Pandora

4-7911 Open
2-2111 Evenings

47 WILLYS Jeep. Four-wheel drive, good shape $645
49 WILLYS 1-Ton Truck. Four-wheel drive $725
48 G.M.C. ½-Ton Pickup $595
50 THAMES Panel. A good buy at $145

MASTERS MOTOR CO. LTD

ACROSS FROM Y.M.C.A.
815 VIEW PHONE 3-3541

1947 MERCURY SEDAN. $400. PAYments can be arranged. Phone 54-F, Keating.

1941 CHEVROLET SEDAN. HEATER, two-speaker radio. Semi-customized. $295. 319 St. James.

1955 CHEVROLET BEL AIR V-8 club coupe. Will accept trade and terms. 3-7694 or 3-2892.

DODGE, 1953, FOUR-DOOR. CLEAN, top condition. Under list, at $1,385. Call 4-7236.

NOTHING DOWN, AND NO PAYment until April. Art's Car Sales, Burnside and Harriet. 3-8362.

FOR SALE, 1947 TUDOR SEDAN Chevrolet, radio and heater, excellent condition. $545. 4-3539.

1950 PREFECT, GOOD CONDITION, one owner, going to U.S.A. 3-4350.

'48 PLYMOUTH DE LUXE. ALL ACcessories. $495. 7-2366.

1951 CHEVROLET. GOOD CONDITION. Call 5-1710.

1936 AUSTIN A-50. 1,600 MILES. Asking $1,595. Phone 2-9375, eves.

ANYTHING

you don't need? Sell it for cash through Classified Ads.

47A TRUCKS and TRAILERS FOR SALE

TRUCKS FOR SALE
With Work or Without

1955 CHEV. 3½-ton. 5-yard steel box $3850
1953 MERCURY 5-ton. 6-yard steel box $5850
1952 DODGE 3½-ton. 6-yard steel box $2500
1948 DODGE 5-ton. 6-yard steel box $4250
1948 CHEV. 3-ton. 5-yard steel box $1750

Apply Cameron & Neva Contracting Ltd., Lake Cowichan. Phone 125 or 78F

HILLIARD REPAIR SERVICE
February Special
Austin reconditioned engine, complete, $175 — exchange fitted 3-5552.

COMPLETE STOCK OF INTERNAtional mufflers. Hollywood true tones. Sandy's Auto Wrecking, 1023 View St. 3-7521.

COMMUTER-TYPE MUD AND snow retreading. Factory-approved method. Francis Batteries & Tires Ltd. 1412 Quadra Street. 3-7032.

OPEN FOR OFFERS. 1947 SMALL English Conder truck. Running shape. Gavin Jack, 1317 Quadra. 3-0331.

FOR SALE—6.70X15 WEED CHAINS, $10; R.C.A. under-dash radio, $30, complete with aerial. 3-9116.

CUSTOM RADIO FOR '40 OR '41 Plymouth or Dodge, reasonable price. Phone 4-4742, after 5.30 p.m.

REFINED OIL, NEW AND USED rebuilt parts. Sandy's Auto Wrecking, 1023 View Street. Phone 3-7521.

CLARK'S AUTO PARTS 3233 Douglas. Used parts for cars and trucks. 1-8041.

DAVID STREET AUTO WRECKERS for parts for cars or trucks. 2-9879. 526 David Street.

1952 FORD PICK-UP, HALF-TON, exceptionally good. $895. 9-4942.

'51 MERCURY ONE-TON HEAVY-duty truck. Excellent. 1410 Hillside.

VICTORIA WEST WRECKER 214 Dundas. 3-8233; nights, 4-4327.

MOLYOIL SUPER LUBRICANT. Ask your dealer for it today.

47 B PARTS, TIRES and ACCESSORIES

12-VOLT BATTERIES
$19 Ex.
6-VOLT BATTERIES $11.50 Ex.
FULLY GUARANTEED
FRANCIS BATTERIES & TIRES LTD.
RETREADING SPECIALISTS
1412 Quadra St. Phone 3-7032

BATTERY WEAK?
Get a new "LONG LIFE" 10-year guaranteed battery, fast starts, will not leave you stranded, you can run it right down flat, wait only a couple of minutes, add nothing. If your motors OK your "Long Life" battery will start your car. No other battery can claim this or give you a 10-year written guarantee. Better get "Long Life" today.
SHIP CHANDLERS (McQUADE'S) LTD. Phone 3-9141
Bottom of Yates, Between You and the Water

OIL 85c GALLON, RE-REFINED, top-quality oil for cars or marine use. McQuades, Ship Chandlers, 1252 Wharf St.

GENERAL AUTO WRECKERS. CARS wanted. 9-1751.

47 C AUTO REPAIRS and SERVICE

PUT YOUR CAR IN SHAPE FOR another season. We supply parts, new or used, tools, space and advice, do it yourself or we can do it for you, and save, at the U-FIX-IT Garage. 622 Pandora. Phone 3-5552.

RADIATOR SERVICE AND REpairs. Expert, economical, fast. See WILSON MOTORS, Yates at Quadra.

MOONEY'S AUTO BODY SHOP, 3-4177. Complete collision repairs, painting, etc.

17 D AUTO FINANCING and INSURANCE

Automobile Financing
Auto Loans
Monthly instalment plan financing of automobiles, household appliances, furniture and commercial equipment.
Money-saving rates on direct auto loans. Life insurance up to $1,500 at no extra cost. Generous terms. Quick decisions.
Island Finances Limited
1112 Broad St. Phone 4-6831

CAR BUYERS
Before you buy your new or late model used car see us about our low cost financing service. Available for either dealer or private sales.
A. M. TAYLOR SPITTAL
1210 BROAD STREET

48 CARS AND TRUCKS WANTED

CASH
For Your Late Model Car
OLSON MOTORS LTD.
Your
Chrysler - Plymouth
Fargo Dealer
1036 Yates 4-1147

CARS WANTED FOR CASH OR consignment. Midtown Auto Sales, 837 Yates. 2-2241.

CASH FOR CARS AT ART'S, BURNSIDE AND HARRIET. 3-8302.

KM MOTORS, 1030 YATES
We buy, sell and finance. 2-5822.

BUY TRUCKS CARS FOR CASH
Van Isle, 945 Yates Street 2-6810

49 BOATS and MARINE FOR SALE and WANTED

BOAT MOTOR SALES

New '55 Scott Atwater 7½ h.p. Reg. $314.95. Now only $251.56
New '55 Scott Atwater 10 h.p. Reg. $392.95. Now only 314.36
1956 Scott Atwater, 36 to 33 h.p.
'54 Scott Atwater, 16 h.p., long shaft. A real buy at only 250.00
Crestline boat trailers to 14'. Complete fenders, tail light (new) 134.25

Specialized repairs to all Air-Cooled Motors

WOODS & CLARK
1834 Oak Bay Avenue 4-3421

MERCURY
Outboard motors and parts. New and used boats to 18'
MARINE HARDWARE
Paint for the boat builder
SURFACING PRODUCTS
& MARINE SUPPLIES LTD.
845 Yates Phone 2-1928

FIBERGLAS
PLEXIGLAS
STYROFOAM
LOWEST PRICES
INDUSTRIAL PLASTICS
580 JOHNSON ST. 4-5814

MARINE PLYWOOD
Yellow Cedar. Boat lumber. Detail sizes to your plans.
R. A. GREEN LUMBER CO. LTD.
2891 Douglas St. 4-7614

POWER FOR SALE
Reconditioned and Guaranteed by Victoria Marine Works
54 Evinrude, 15-h.p., long shaft $260
54 Evinrude, 15-h.p., standard $240
55 Johnson, 10-h.p. $250
52 Johnson, 5-h.p. $125
53 Johnson, 25-h.p. $250
55 Johnson, 25-h.p., electric starter $435
54 Evinrudes, 3-h.p., each $98
130-h.p. V8 marine, used four hours. Complete with gear $900

OUTBOARD RENTAL MOTORS
All sizes $3.00 and $4.00 per day

HAVE YOU SEEN THE SCOTTY TRACTOR?

VICTORIA MARINE WORKS

2007 Government St. 5-2407, 5-2408

BOAT LUMBER FOR SALE IN small or large quantities, dressed to your size. E.G. red cedar, yellow cedar, pine, bending oak, rough spruce oars. Extra long panels of marine plywood. Free boat plans and suggestions.
BUILDERS SASH & DOOR LTD.
350 Garbally Road
2-3171

WE SPECIALIZE IN SANFORIZED shrunk boat covers, yacht hoods, cockpit covers, boat curtains, etc. Guaranteed to fit. We also carry a good line of water-mildew proofing for canvas boat covers, $3 per gallon, and canvas boat decking by the yard. Victoria Tent and Awning Co., 831 Balmoral Road. Dial 2-5215. Free customer parking.

38'X11' SEDAN CRUISER, 120-H.P. Gray Marine, comfortable accommodation for six. Boat and equipment in top condition. Only $9,000, terms. For information and to inspect phone 2492, Jim's Boat Repairs, Nanaimo.

PAINT-UP TIME
We have a complete line of CIL marine paints and varnishes.
ANGUS MARINE SALES & SERVICE
2220 Douglas Street Phone 4-7431

CHRYSLER MARINE DEALERS
Mercury Outboards
ORR MARINE DISTRIBUTORS
130 Kingston Street 2-5813

6-8-H.P. AIR-COOLED ENGINE, shaft and propeller, $110. 8-1791.

ISLAND MARINE SUPPLIERS LTD.
1214 Wharf Street 2-8258

51A MORTGAGE LOANS

FUNDS ON HAND AND IMMEDIATELY AVAILABLE FOR MORTGAGE LOANS
Large and small amounts, low interest, quick decisions, repayments to suit, reasonable charges, mortgage and agreements purchased.
P. R. BROWN & SONS LIMITED
1112 Broad Street Phone 4-7171
"Serving Victoria for over 50 years"

MORTGAGE FUNDS
In small and large amounts. For residential and business properties. Prompt discussions. Low interest rates. Also N.H.A. Home Loans.
A. BERNARD & CO. LTD
629 Fort Street

HAVE CASH CLIENTS FOR 1st and 2nd mortgages. Reasonable discounts. Contact Mr. Clarke or Mr. Gaunt at Brown Bros. Agencies Ltd. 1125 Blanshard Street. 3-1183 or eves. 9-3407.

MORTGAGE LOANS
Private money available for both 1st and 2nd mortgages. Contact M. Braithwaite Financial Survey Ltd., 1324 Government St. 4-9305.

52 WANTEL TO BORROW

INVEST IN THESE WELL-SECURED MORTGAGES
FIRST MORTGAGE—$1,500, $35 per month, 7% interest, three-year term, good covenant.
FIRST MORTGAGE—$2,500, $50 per month, 7% interest, three-year term.
FIRST MORTGAGE—$3,000, $35 per month, 7% interest, five-year term.
FIRST MORTGAGE—$18,500, $250 per month, 7% interest, five-year term.
SECOND MORTGAGE—$4,200, $28 per month, 6% interest, at a discount of 25%.
SECOND MORTGAGE—$2,000, $30 per month, 7% interest, three-year term, 20% discount.
We have many other investments to choose from.
Call John Blair or Eric Charman
Northwestern Securities Ltd.
631 Yates Street 4-8054

WANTED
Small and large amounts for first mortgages on selected residential and commercial properties. Enquires invited.
A. BERNARD & CO. LTD.
629 Fort Street

53 TIMBER BROKERS

TIMBER AND TIMBER LAND appraisers, evaluators, large or small tracts. Archibald S. Kerr and Associates. Registered Foresters, 3-1415; eves. 2-4746. 723 Fort Street.

TIMBERLAND APPRAISAL, CRUISing—general forestry. T. A. V. Tremblay, registered forester, 2-4879.

53 A TIMBER FOR SALE AND WANTED

WANTED TO BUY—LAND AND timber or standing timber, fir, hemlock, balsam or cedar; first or second growth. Also peewee or bigger logs, any length, any amount, felled or felled and bucked or cold decked, or delivered to our mill. Highest prices. No middleman or broker to pay. Atom Lumber Co. Ltd., 210 Johnson Street West. 2-2249, 2-6621; eves. 2-4632.

WANTED—ANYWHERE IN B.C., standing timber or land suitable for tree farming. Frank G. Rainsford, 923 Fort. 2-3634; 2-9888 eves.

TIMBER AND SECOND-GROWTH lands anywhere in B.C. San Juan Logging, Box 599, Victoria Press.

54 BUSINESS OPPORTUNITIES

STEWART CLARK & CO.

608 BROUGHTON PHONE 5-2481

Revenue Property

DUPLEXES

No. 1—Under construction in a good rental area. Four rooms each side. Full basement and oil heat $15,500
No. 2—Oak Bay. Five rooms each side with oil heat $16,500
No. 3—Oak Bay. Under construction. Five rooms each side. Full basement, oil heat $22,000

APARTMENTS

No. 1—Fairfield. Four suites, well-equipped and immaculate. Separate hot-water heaters and meters, oil heat and separate entrances $27,500
No. 2—City. Six suites with three garages. Stoves and separate meters. Everything in good condition. Oil heat $28,500
No. 3—Oak Bay border. Four suites with carports, stoves and fridges. Oil heat and one year old $28,500

We have several other revenue listings available for your consideration.

Evenings: Mr. Mussey, 5-1912
Mr. Ford, 4-1863
Mr. Custance, 3-7990

APARTMENTS

13 SUITES—Oil heat, walking distance, older building $31,500
4 SUITES—De luxe stucco, Fairfield $32,000
6 SUITES—New stucco, near Parliament Buildings, dandy setup $38,000
13 SUITES—10-year stucco, one of the best $63,000
9 SUITES—New de luxe, walking distance $75,000
21 SUITES—De luxe building, excellent returns $145,000

Contact S. W. Anderson of Financial Survey Ltd. 4-9305. Res. 2-8917

54 BUSINESS OPPORTUNITIES

RANDALL'S LTD.

SPECIAL—OAK BAY
9 Suites 9

Have you thought of living in a five-room suite in an apartment which is equal to a modern bungalow? This suite was specially designed by the owner builder for gracious, luxurious living. Oil heated. All suites are steadily rented to excellent tenants. A beautiful, secluded garden; modern facilities throughout. A sound investment at a price of $68,500. Live here and have an income. A small property will be considered as part payment.

AUTO COURT MOTEL
For $59,000

Ten lovely units, all self-contained and luxuriously furnished. Hot-water heating, circular driveway. Favored location. Revenue is excellent, almost all refurnished in 1955. A small house or apartment equity will be considered as part payment. For a busy, interesting, profitable way of life this you should see.

DUPLEX
HOME WITH REVENUE

In this one-year-old, side-by-side duplex each side has through hall, large living room with open fireplace, modern kitchen with electric range and dining space, two bedrooms and bathroom. Basement, Oil-O-Matic heating unit and drive-in garage. One side rented at $80 per month, the other owner occupied $17,500

Evenings Mr. Davis, 4-8614
or Mr. Randall, 2-5447

GEORGE RANDALL LIMITED

1309 Douglas St. Phone 4-8109

BUSINESS BLOCK

In the centre of the city, brick construction. Ideal retail location. Stores and apartment (On terms) $65,000

HOTEL

Licensed hotel in Victoria, owner retiring. The net income is very good. This is an opportunity to buy a splendid business. The building is first class. For further details apply to Joseph Smith, 4-9335, 2-3298.

A. BERNARD & CO. LTD.
629 FORT STREET

DUPLEX
12 Years Old

Situated in high location with nice view. Main floor, five large rooms, with hardwood floors. Upper suite, three rooms. Separate electric meters. Rentals $157 per month. Full price $15,800. Phone Roy E. Hills, 4-8054, res. 3-6918. Northwestern Securities Ltd.

Duplex — Fairfield

Only three years old. Excellent floor plan. Two bedrooms both suites, each separate utility rooms. Two fireplaces. Automatic oil heating. $5,500 cash handles.
Call Mr. Houston 4-8054; Res., 4-7587
NORTHWESTERN SECURITIES LTD.
631 Yates Street

Duplex — Side-by-Side

Almost new, excellent investment. Income $1,830. Price, terms arranged $15,100
Call Mr. Houston, 4-8054; Res., 4-7587
NORTHWESTERN SECURITIES LTD.
631 Yates Street

OAK BAY BLOCK

$10,000 cash to handle; 10% return on full price. Information on request. New construction $39,000
F. Woods, 4-8054 or 3-2576
Northwestern Securities Ltd.

COUNTRY STORE

Ideal non-competitive location. One hour from Victoria. Completely equipped by self-service. Fixtures valued at $5,800. Stock and Fargo truck $5,400. Excellent turnover and profit margin. Reasonable rent for store and six-room home. A real family proposition. Cash will talk here. Sacrifice price, $8050. Call Mr. Ludlow, 2-7276. TOWN & COUNTRY HOMES LTD.

TRADE OR SELL

Oak Bay business block, modern. Price $42,000. Will accept smaller type retail business with living quarters, value to $20,000. Doing steady business to net at least $300 month. Business must be mortgageable unless you have at least $6,500 cash. Please contact H. Forest, 2-7276, Town & Country Homes Ltd.

SERVICE STATION

Gross revenue, including gasoline sales $2,400 monthly. Fully equipped, including hydraulic hoist and nearly $1,000 in parts. Five-room suite upstairs. Excellent opportunity for first-class mechanic. Very easy terms. Full price $18,500. Contact Gordon Hulme Ltd., Sidney, B.C.

FOR GOOD APARTMENTS, GROCERY STORES OR RESTAURANTS
SEE L. J. COLTIS, 4-8124; EVES., 3-6346.
PEMBERTON, HOLMES LTD.
1002 GOVERNMENT STREET

CITY DUPLEX IN EXCELLENT condition, four rooms and bath up, rented at $65, four rooms and bath down, $75. Own entrances, can be handled for $7,000 cash. Full price only $10,500. To view call Jack Brown, 4-8124. Eves. 4-4976. Pemberton, Holmes Ltd., 1002 Government Street.

54 BUSINESS OPPORTUNITIES

WHY WAIT FOR A PENSION?

YOUR FUTURE IS SECURE WITH AN INCOME PROPERTY WELL BOUGHT

Four self-contained suites close to Beacon Hill Park. Modernized and fully reconditioned conversion of best kind, earning net $2,600. Walking distance to town, park, sea. A rare offer at a rational price, advancing in value with the times. Substantial mortgage available $22,000

Contact W. Bailey, 2-8117
eves., 3-3085.

NEWSTEAD REALTY LTD.
766 Fort Street

REAL ESTATE—ALL OR HALF interest in well established A-1 ground-floor office for sale to reputable operator. Your confidence positively respected. Box 593, Victoria Press.

GENERAL STORE WITH LIVING quarters of six rooms. Have permit to enlarge store on main road close to beach. $2,500 down. Box 882, Victoria Press.

APARTMENT HOUSE WANTED—20 suites or more. Have $40,000 as down payment. No agents. Box 876, Victoria Press.

CORNER GROCERY, GROWING district. $6,000 plus stock. Lease. Apartment if desired. Box 847, Victoria Press.

4-SUITE RECONVERTED HOME.

57 HOUSES FOR SALE

PEMBERTON, HOLMES, Ltd
ESTABLISHED 1887
1002 GOVERNMENT ST. 4-8124

$1450 DOWN ESQUIMALT
C.M.H.C. bungalow with BASEMENT and piped hot-air furnace. Good condition throughout, excellent garden. Balance $60 per month. Full price is $5950
D. Wilkinson, 4-8124; Eves. 2-9761

EXCLUSIVE LISTING OWNER TRANSFERRED 24 HOURS POSSESSION
This exceptionally well-built and planned 1954 RANCH-TYPE BUNGALOW REDUCED FOR QUICK SALE. Large living room 18x15, cosy dining room, 3 good bedrooms, cabinet kitchen, four-piece bathroom, 1,600 SQ. FT. FLOOR AREA. Full basement, air-conditioned oil heating, garage. Priced to sell, on carrying terms at $16,170
H. F. Hepburn, 4-8124; eves. 3-7039

HIGH GORGE FIVE-ROOM STUCCO OIL HEAT
A gleaming 3-year-old bungalow of 1,100 square feet, in a good high location. Through hall plan, large living room and fireplace, dining room, hardwood floors, electric cabinet kitchen, 2 bedrooms and four-piece bath. Full high basement with garage and automatic forced air heating plant. Lot 54x140. Close to bus. Full price only $10,500
Reg. Caselton, 4-8124; eves. 3-8464

SELF-SERVICE DUPLEX $2500 DOWN
Worry-free investment, 14% net. Three rooms up, three down. Separate furnaces, entrances and meters. Full price $7900
L. J. Coltis, 4-8124; eves. 3-6346

REVENUE
4 suites; apartment conversion. Good revenue, low expenses. Double garage. Within walking distance to town. Full price only $9450
To view call Jack Brown, 4-8124; Eves., 4-4976

RURAL PANORAMIC VIEW
New and sparkling, this attractive, N.H.A.-constructed bungalow has all the attributes of living comfort. Bright and sunny living room with Roman tile fireplace. Spacious kitchen with nook. Two bedrooms, four-piece tiled bathroom with colored fixtures. All hardwood floors and built on the through-hall plan. Full cement basement, G.E. forced hot-air oil furnace, laundry tubs and garage. Individual taste and thoughtful planning has made this home the last word in gracious living. Good terms arranged. Full price $14,700
W. Woodley, 4-8124; eves., 4-3916.

RANCH-STYLE HOME OAK BAY—SEA VIEW
Excellent value in this quality bungalow. Spacious living room, dining room, electric kitchen and breakfast nook. Three bedrooms and bath on main floor. Beautifully panelled den and study plus hobby rooms in basement. Double garage. Oak floors. Oil hot-water heat. $6,000 worth of extras included. For full information and appointment to view phone Mrs. Shirley, 4-8124; eves., 4-8485.

L & S
Exclusive
BURDICK AVE. OAK BAY
SEVEN ROOMS—consisting of large living room, large dining room, small electric kitchen, large master bedroom plus small bedroom on main floor. Two bedrooms up. Spare room in basement. ALL OAK FLOORS. Fully insulated. Copper pipes. Drive-in garage. Good garden, fruit trees. NEAR STORES, SCHOOL AND BEACH. $4,000 CASH DOWN. Balance on easy terms. FULL PRICE ONLY $10,900
L. H. Rands, 3-4117. Eve. 2-8080
Leach & Sparks, 1119 Blanshard St.

57 HOUSES FOR SALE

BOORMAN'S

JUBILEE DISTRICT A DREAM HOME
It's a pleasure to show this 4 rooms plus home in such an immaculate condition. Tastefully decorated living room with black tile fireplace, two nice bedrooms, kitchen with oil range and a basement area, insulation completes this place for solid comfort. Full price only $6300
Eves., 4-0434

FAIRFIELD - GONZALES
Situated close to beach, shopping area, bus and school, this five-room stucco bungalow features oak floors in through hall, living room and GUEST SIZED dining room, kitchen with tile sink, two TWIN-BED BEDROOMS, three-piece Pembroke bathroom with tile around splash. Full concrete basement with furnace. Separate garage. Easily kept garden. TAXES $132. Price only $8950
Stan Cornish, eves. 3-5878

OAK BAY SOUTH TIMKEN OIL HEAT 3 BEDROOMS
Within several blocks from Oak Bay Avenue shopping centre is this well-kept stucco semi-bungalow. Wide entry and through hall to living room 18x14 with fireplace; dining room 12x13, kitchen, 12x15; large bedroom and bathroom. Upstairs are two very good bedrooms 13x14 and 12x12. Main rooms and stair treads up have LIGHT OAK FLOORING. Full basement with laundry room, garage and furnace with TIMKEN OIL HEATING. Well-kept garden with several fruit trees. Taxes only $95 (No local improvemnt tax to pay). Price $9750
Clear title or easy terms to responsible party.
J. S. Boorman, eves., 2-5036

THREE BEDROOMS 3½-MILE CIRCLE $1750 DOWN
Nearly completed, through-hall plan. Large combination living-dining room, spacious electric kitchen with ample cupboard space and three attractive bedrooms. Full basement with Oil-O-Matic heating. A smart little home in a "new home" district. Reasonable down payment will be considered. FULL PRICE is $10,750
T. Smith, eves. 4-7325.

TREES — SECLUSION 1 ACRE — 3 BEDROOMS
You will like the smartness and solid construction of this home, and also the nicely landscaped grounds. Built on the through-hall plan with a good floor area, large living room with brick fireplace, good-size dining room, 5-star electric kitchen with table area, 4-piece Pembroke bathroom. Oil-O-Matic heating. Oak floors. Full high basement. Many other attractive features. Price, with terms $12,900
EXCLUSIVE LISTING
R. F. Harris, eves. 7-2998

BOORMAN INVESTMENT CO. LTD.
616 View Street 3-7124

NORTH OAK BAY
Three bedrooms, dinette, living room with planters at each entrance, a dream kitchen and bathroom complete the main floor plan of this new home. Wrought iron railing encloses the attractive open staircase giving access to a beautifully-finished rumpus room, further bedroom and extra washroom at the lower level. Separate carport lends its charm to this residence. If you are interested in this or higher price range, this is the home to view. Price $17,300

SOUTH OAK BAY
Five-room stucco bungalow located on quiet street off Victoria Ave. Full basement, garage, automatic heat. Nicely landscaped and space for garden. Ideal for young or old with assured property value for the future. Price $10,000
The Canada Trust Co.
1130 Government St.
2-8111 Walter Fellner 2-5076

OWNER LEAVING
"Action Wanted; Offers Invited" Owner offers his near-new modern six-room stucco bungalow, perfect condition in and out. Basement, Oil-O-Matic heat, laundry tubs, garage, fireplace, oak floors, wired for electric range. Nice garden, new home district. Asking $12,000. Offers invited.
L. M. ROSEVEAR & CO. LTD.
1115 Langley Street Phone 4-6041

CLASSIFIED ADS DON'T COST, THEY PAY

57 HOUSES FOR SALE

H. W. DICKIE LIMITED
BOX 545, DUNCAN, B.C.
PHONE 138 OR 1088

FIRST-CLASS DAIRY FARM WITH GOOD QUOTA
80 acres, 20 acres under cultivation, some bottom land, herd of 12 milk cows with quota of 220 lbs. Good barn, concrete floor; new concrete dairy and several outbuildings. Modern six-room bungalow, built on concrete foundation, with furnace, cabinet kitchen, dining and living room, three bedrooms and three-piece Pembroke bathroom. Stock and equipment included in price. Terms $20,000

MODERN 7-ROOM STUCCO BUNGALOW
Built on full concrete basement with Oil-O-Matic hot-water heating, rumpus room, fully insulated, double plumbing, three bedrooms, ultra-modern kitchen and dinette, living dining room with fireplace, hardwood flooring and plastered interior. All electric appliances. This home is in first-class condition. Double garage. Fully developed corner lot with marvellous view. Price (terms) $26,500

room with fireplace, hardwood flooring and plastered interior. All electric appliances. This home is in first-class condition. Double garage. Fully developed corner lot with marvellous view. Price (terms) $26,500

EXCLUSIVE GROCERY-BUTCHER BUSINESS
A real buy in the fastest growing community on Vancouver Island. Good turnover. Stock approximately $5,500. Lease for three years and renewal guaranteed. Price, including all fixtures and equipment $7500
Plus stock
Evenings
R. B. Evans, 1071-L
W. H. Griffith, 186Y-1

THE ROYAL TRUST CO.
$1750 DOWN
5-suite self-contained congregation. Excellent location. 4 3-room suites, 1 4-room suite. H.A. coal stoker heating. Full basement. 2 garages. Income $258 per month gross. Price $14,500
Mr. Coles
THE ROYAL TRUST CO.
1205 Government St. 3-4126
Evenings 2-8752

OAK BAY Newport Avenue
STUCCO BUNGALOW of five large rooms. Living room with fireplace and dining room, hardwood floors. Two good bedrooms and modern bathroom. Furnace, full basement. Garden to lane. Close to sea. Early possession. Price $14,000
RALPH H. WILSON
124 Yarrow Building Phone 3-9812
Mr. Scott; eves., 4-3696.

OLYMPIC HOMES
3244 DOUGLAS ST.

ESQUIMALT $800 Down $800
Compact three-bedroom home in good area—convenient to bus. Approximately 10 years old. This house has been recently redecorated throughout. Separate garage. This is an excellent buy at only $6950
Please contact Mr. McEwen at 2-8217 or 2-3332

$4,600 FOUR ROOMS—CITY SEPARATE GARAGE
Retiring? Ideal for retired people. This home is spotlessly clean and in a close-in location. Not a new home, but this white siding bungalow is terrific value, situated on a nice lot, 60x120. Taxes only $71. (M.L.S. 1020.) Call Herb. Hodgson, 2-2101, eves. 9-2114. Harry Foster Limited.

BRENTWOOD PROPERTIES
$1,200 Down—5-room cottage, bath. One acre in fruit. Balance $35 per month.
$2,000 Down—4½ rooms and bath, basement. One acre, fruit, shrubs, etc. Balance to suit.
N.H.A. — Roomy 5-room bungalow. Sea view. Large lot, 5½% mortgage or clear title.
See Harold C. Cross Keating 46T.

57 HOUSES FOR SALE

TOWN AND COUNTRY HOMES LTD.
1923 Quadra Street Phone 2-7276

FIVE-SUITE, MODERN APARTMENT BLOCK
FIVE LARGE, TWO BEDROOM with added dining space in each suite. A fine city apartment located in FAIRFIELD. Each suite equipped with modern electric range and refrigerators. Efficiently heated with OIL HOT-WATER SYSTEM. N.H.A. 4½% mortgage with payments of $159 per month. Total present revenue $458. Full price $45,000
Please contact H. Forrest, 2-7276 or 2-0274

REDUCED $2500 - DOWN - $2500
FOUR ROOMS, full basement with furnace. MT. TOLMIE. Only seven years old. Extra lot available. FULL PRICE $8950
Ken Sturgeon, 2-7276 or 7-1580

DUPLEX SIDE BY SIDE
14 years old, 1 bedroom, living room and dinette and kitchen on both sides. Separate garages, separate heating units, utility with tubs. Full price $15,485
Contact Harold Ware, eves. 2-1461

TRIPLEX
Three complete self-contained suites, showing a good return; full basement, automatic electric hot water. Price $10,500
Contact Mr. Forrest 2-7276, Res. 2-0274

DUTCH COLONIAL
This beautiful white siding 6-room semi-bungalow in LAKE HILL DISTRICT is delightfully situated on ⅞-acre of landscaped and treed property. Architect designed, providing spacious living room, den, kitchen, three bedrooms, separate matching garage and outbuildings, including a summer cottage, workshop, etc. A home to be proud of. Priced to sell $10,900
To view call Mr. Ludlow, 2-7276

GORGE $2000 DOWN PRICE $10,500
Beautifully finished, 5-room stucco bungalow with full basement, Oil-O-Matic furnace, drive-in garage and FINISHED BASEMENT ROOM, large fenced lot in lawns and garden. 30 days' possession. Call George Thorneloe, 2-7276. Eves., 7-2771.

WESTERN HOMES LTD.
611 YATES STREET

$1250 DOWN MODERN STUCCO FULL BASEMENT
Modern four-room stucco bungalow. Through hall, living room with fireplace, two bedrooms, three-piece bathroom, nice kitchen. Full basement, furnace, piped to all rooms. Extra room in basement. Drive-in garage. Nice lot, fruit trees. Easy payments. Full price $7950
Call Johnny James, 2-2157; eves. 2-8515

OAK BAY BORDER $10,500
3 BEDROOMS—OIL-O-MATIC $2,500 DOWN
Only four and a half years, a full basement, stucco bungalow, with drive-in garage. Excellent working kitchen. Appointment to view. Call George Jessup, 2-2101, residence, 2-1667. Harry Foster Ltd.

EXCLUSIVE LISTING OAK BAY
This is a very attractive five-room bungalow. No steps. Oil heat. One block from sea, transportation and stores. Carport. Price only $11,550. Call H. F. Hepburn, 4-8124; eves., 3-7039. Pemberton, Holmes Ltd., 1002 Government St.

LARGE DUPLEX WITH PAYMENTS of only $20 monthly over revenue. Owner's suite has 6 comfortable rooms plus full basement. Upstairs self-contained rents for steady $65. Price $11,550 with reasonable down payment. Phone J. Murray, 2-8117, eves. 3-1485. Newstead Realty, 766 Fort Street.

57 HOUSES FOR SALE

K & S

Fairfield Bargain!
Definitely under today's market value for a quick sale. 7 rooms in spotless condition. Very suitable for two families. Double plumbing. Full basement. Low taxes. Low price. Near schools, stores, bus stop at door. Full price $6300
With $3,000 down.
MR. VALLANCE 4-4127, EVES. 7-1917

Lower Lansdowne $12,900 Full Price
Modern stucco 3-year-old bungalow with 3 bedrooms. Automatic oil heat, full basement and drive-in garage. Landscaped. Mortgage $7,900, payable $82 per month, interest, principal and taxes. Hard to find a better buy in Oak Bay.
MR. THOMAS 4-4127. EVES. 3-1754

The Perfect Garden
A lovely secluded property with oaks, ornamental trees, shrubs and orchard. 3-mile circle. 1½-story stucco bungalow, 2 bathrooms, 24' living room, dining room, smart kitchen, 3 bedrooms. Oak floors. Full cement basement. Garage under. Hot water oil heat. Price $19,900
MR. NICHOLS, 4-4127. Eves. 7-3089

Magnificent View Oak Bay
SEE MT. BAKER AND OLYMPICS
Artistic seven-room house in lovely secluded setting. Large picture window in living room, dining room and master bedroom. French doors lead onto cement patio. Smart kitchen, breakfast nook and attractive sunroom. Three bedrooms, two four-piece bathrooms. Full cement basement. Rumpus room with fireplace. Hot air heating. Oil. View by appointment only. Price $26,500
Terms may be arranged. MRS. HARVEY, 4-4127. Eves. 4-5149.

Ne Plus Ultra
Located high in Oak Bay, amongst other NEW homes of similar quality. Very pleasing exterior design has been enhanced by liberal use of quarry GRANITE. Gracious entry hall (with planters), separate the lovely 22'x19' living room and modern guest dining room. Sliding plate-glass doors to patio. Combination kitchen and utility has loads of counter area and built-in G.E. range and oven. Spacious master bedroom has own 3-piece bathroom. Two other good-size bedrooms. Smart modern 16'x12' den. Clayburn brick fireplace. Ultra bathroom, imported American tile. 2-car garage. All this and a lovely VIEW OF OLYMPICS. Price $39,000
Shown by appointment only
EXCLUSIVE — MR. WHYTE, 4-4127. Eves. 3-0122.

Magnificent View Cadboro Bay
This attractive well-built ranch type bungalow not only offers comfortable and happy living but the possibility of becoming increasingly valuable. Bright cheerful living room, dining room de luxe kitchen and breakfast nook all with exciting views. Three spacious bedrooms. Full high basement. Oil-O-Matic heating. Lovely landscaped garden with large pool. Generous terms can be arranged. Price $22,500
MR. SPEED, 4-4127. Eves. 3-8595.

Ker & Stephenson, Limited
MEMBER MULTIPLE LISTING BUREAU
909 GOVERNMENT STREET

F. N. CABELDU LTD.
1212 BROAD STREET 3-7174
Member of Multiple Listing Bureau

THE QUALITY You Have Looked For THE SECLUSION You Have Longed For
Are both to be found in this spacious home. Far enough from the highway to be quiet, near enough to town for convenience, this fine home consists of an extra large living room, guest sized dining room, three lovely bedrooms and two bathrooms. Splendid basement with large drive-in garage, automatic oil heat and beautiful grounds $19,900
Call H. W. Blenkinsop

HANDSOME PROFIT
Plus a beautiful apartment for owner or caretaker. Nine suites, rent ranges from $60 to $37 per month each. Good occupancy and located in Fairfield. Fully furnished $13,000 cash with handle. Price $27,500
Net income is over 25% on initial investment.
F. Marconi, 3-7174; Eves. 4-6625

BRAND NEW, Contemporary Home
Located on the corner of Shakespeare and Gladstone and possesses a high well-treed and stoned lot with a magnificent view. This very modern home contains mahogany panelled living and dining rooms (separated by massive raised hearth fireplace), two bedrooms, four-piece bathroom, kitchen, storage or bunk room and part basement. Fully insulated throughout, automatic oil furnace. Clerestory windows are utilized and N.H.A. specifications have been the minimum requirements in this bright and airy home. The best of terms available to suit a responsible buyer. Price firm $11,950
J. R. L. Burridge, 3-7174; Eves. 4-2164

THREE BEDROOMS
2545 VICTOR
$6500 — IMMEDIATE OCCUPANCY. Four rooms down, one up, concealed stairs, basement, new furnace, oil range, nice lot. Some terms. Call Mr. Cleary, 3-7174; eves., 4-2505.

HARRY FOSTER LTD.
1732 DOUGLAS STREET 2-2101
Opposite "The Bay"

OAK BAY $10,500
Just over four years old, full basement stucco bungalow. Cabinet kitchen with large dinette. Two good-size bedrooms. It's close to schools, stores and transportation off Cadboro Bay Road. Approximately $5,000 4½% N.H.A. mortgage, payable $52 per month including taxes, may be taken over.
Appointment to view, call George Jessup, 2-2101; Res. 2-1667

$2150 DOWN 3 BEDROOMS OIL-O-MATIC HEAT
Five-room 4½-year-old modern bungalow. Full basement, drive-in garage. Sewer. Taxes $145. Full price $10,250
Charles Vining, 2-2101 or 9-3786

BY OWNER — MODERN 5-ROOM
5-year-old 1-floor bungalow. Two bedrooms, fireplace, dinette, utility, patio. Oil-O-Matic heat. Mt. Tolmie corner lot, close to schools and bus. $2,500 down. N.H.A. terms include taxes; 4½% interest. No agents please. 4-7353 eves.

$1,250 DOWN — FAIRFIELD
Spacious 6½-room, two-story home on quiet street near school, stores and bus. Older type, half basement. New wiring. Good condition throughout. Taxes $93. Owner, phone 2-0291.

FOUR-ROOM BUNGALOW, oil heat, excellent condition. Full price only $6,500, with good terms. Phone at once or it will be gone. C. E. Stretch, 4-8124; eves., 3-7436. Pemberton, Holmes Ltd., 1002 Government St.

DUPLEX, NEAR CHAMBERLAIN on Oak Bay, 3 rooms and bathroom down, 4 rooms and bathroom up, each fully self-contained. Separate entrance, etc. Price $8,700. S. Hargrave, real estate, Central Building, 4-9827 anytime.

57 HOUSES FOR SALE

P. R. BROWN & SONS LTD. EST. 1909
1112 Broad Street Phone 4-7171

FAIRFIELD Must Be Sold This Month Make Offer
Modern five-room through-hall plan bungalow, nice living room with fireplace, family-size dining room, two bedrooms, four-piece bathroom, basement, drive-in garage, automatic piped furnace, easy walking distance to city centre, park and parliament buildings. Good value with terms $10,500

LAKE HILL
Five-room, eight-year-old N.H.A.-constructed bungalow, oak floors throughout, kitchen wired for electric range, full high dry basement. Situated on high ground, nice garden pool, patio and fruit trees. Can be bought for $4,500 down and easy payments on balance. Price $10,700
Mr. Holms, 4-7171; eves., 4-1005.

COUNTRY HOME
Langford area, shake bungalow with basement, furnace and garage, two medium bedrooms, large electric kitchen, spacious living room 16x20 with fireplace, good shed and half acre of seclusion. Close to pavement, schools and shops, only three years old. Price $9500
(terms)
Gilbert Nelson, 4-7171; eves., 8-3538

MOUNT TOLMIE AREA
Situated among other new homes, attractive stucco bungalow comprising living room, dining room, two bedrooms, bathroom and kitchen. Full basement, hot-water heat, drive-in garage. This is a first-class home. Full price $10,800
Please phone A. M. Millar, 4-7171; Evenings, 7-1027

EXCLUSIVE 851 Jasmine
Four-room older-type bungalow with basement, separate garage, large lot with fruit trees and good garden space. A good buy at asking price with terms, of $6450
R. W. Michaud, 4-7171 or 2-8947

FRANK A. MARTIN AGENCIES
1114 BLANSHARD STREET

Full Price $3250 Cash Full Price $3250 Cash LOCATED IN THE CHOICEST PART OF FAIRFIELD
Three-room cottage, partly furnished. Electric stove, fridge, chesterfield suite and lino are all included in this price!!! Wired for electric range and hot water. Situated on a lovely lot in such a way as to enable the building of a new home in front!!
Call Len Wardle, office 5-1513, or Home 3-8359

THINKING OF BUILDING A NEW HOME UNDER N.H.A.?
WE CAN ASSIST YOU!!
1. We have numerous plans at your disposal.
2. We have builders that do top-quality workmanship.
3. We give you a FIRM price on your home COMPLETELY READY TO MOVE INTO! We guarantee no extras, be it one of your own designs or one of ours!!
4. We arrange the financing of your house under N.H.A.
5. We give you full service day or night while your home is under construction!!
6. We have many lovely homesites for you to choose from.

SO
Before you build, will you phone or come in to see us for full particulars? You are under no obligation. Call Office, 5-1513, or Home, 3-8359 and 3-3005

LANSDOWNE SLOPE OAK BAY
This beautifully located ranch style home has 3 lovely large bedrooms, modern cabinet kitchen, large living room with fireplace, full basement with additional fireplace and playroom, with attached garage. Situated on a lovely landscaped lot, amongst some of the nicest homes in Victoria. This home has numerous de luxe features and must be seen to be appreciated. Priced at $18,400
Call Len Wardle, Home 3,8359.

FRASER BISCOE
576 YATES 3-9413
Member Multiple Listing Bureau

NO STEPS
IDEAL FOR TWO OR THREE
This compact little cottage is ALL CHARM AND COMFORT, from its white cedar siding and leaded windows, to its comfortable living room. Two bedrooms, four-piece bathroom, cabinet kitchen, dining area, oak floors throughout. Good workmanship throughout, located in choice area, close to transportation. CORNER LOT with good selection of fruit trees. SEPARATE GARAGE. Sound value at $8950
Office, 3-9413
Eves., Doug Peaker, 7-2126

OAK BAY SOUTH
Comfort and convenience here in this six-year-old six-room home. Large living room with fireplace, dining room, three bedrooms, cabinet kitchen, Pembroke bath, full high basement with extra room. All in wonderful condition inside and out. Located among other fine homes close to the sea. Very sound value at $12,000
Office 3-9413
Dug Peaker, Eves. 7-2126
Neil Fraser, Eves. 4-9080

SMALL ESTATE
Two-mile Circle on Selkirk Waters. Spacious solidly built eight room Tudor home, with large living room, guest-size dining room, cabinet kitchen, den downstairs. Three good-size bedrooms and bath up. Oil hot water heat, full basement. Double garage. Almost two acres with waterfrontage, and good anchorage for your boat. Also a large producing orchard. Ideal for family dwelling or large enough for subdivision. Well worth the price of Terms can be arranged. $14,700
Office 3,9413
Dug Peaker, Eves. 7-2126
P. L. Wilkins, Eves. 3-4960

$3500 Down—Oak Bay
Spacious 3-bedroom stucco bungalow in quiet location. If you are looking for a really well-built home investigate this one. Priced to satisfy at $12,900
Alex Page, 4-8054 or 3-7325
Northwestern Securities, 631 Yates.

BY OWNER — GORGE, THREE years old, connected to sewer, 4½ rooms, utility, laundry tubs, hardwood floors in living room, bedrooms and hall, large fireplace, oil heat, Venetian blinds. $6,900. 4-6392.

TWO NEW HOUSES FOR SALE, four rooms and utility, automatic oil heating, no basement. Prices right. Thetis Lake Park district off new highway, six miles from Victoria. Apply builder, A. H. Phelps, 8-2076.

$2,000 DOWN — OAK BAY
South of the Avenue. Modern no-basement stucco home; 4-room-plus bungalow. Taxes $78. Price $8,950. Charles Vining, c-o Harry Foster, Ltd., 2-2101 or 9-3786.

BY OWNER—REDUCED $1,000
Five-year-old five-room and utility stucco bungalow. High city location. Oil-O-Matic heat, drive-in garage, $10,500 cash or mortgage available. No agents, please. 3-5936.

57 HOUSES FOR SALE

B.C. LAND & Investment Agency Ltd.
Our 93rd Year in Real Estate

OAK BAY
Convenient to golf course. A very fine stucco semi-bungalow. Two bedrooms and two bathrooms down. Two bedrooms and one bath up. Charming living room. Den or sun room. Family size dining room. Lovely oak floors. Hot water oil heat. Two-car garage. Large, double lot. Many shrubs and trees. Good terms. Price, only $18,500

MT. TOLMIE
Nice home for a family. 4 bedrooms. Double plumbing. Hot water oil heat. Half acre. Fruit trees. Terms. Price $13,300
Call Mr. C. R. V. Bagshawe, 4-4115 Eves., 2-1697

OAK BAY TUDOR STYLE
Very attractive home on one of the best streets, comprising of a living room 21x14, dining 11x14, electric cabinet kitchen with breakfast nook, utility room, 3 bedrooms, 14'x16', 13'7"x13'7", 13'7"x11' and 4-piece bathroom. Concealed stairway up to a finished room. Full cement basement with automatic oil hot water heating, and washroom. Separate garage. Few steps to the front door Price $16,500
Call Mr. Hope, 4-4115, Eves. 3-6924

OAK BAY $2000 DOWN
Four-room cottage set in a delightful little garden. Cosy living room, two bedrooms, cabinet kitchen and bathroom. Separate garage and small greenhouse. Ideal for retired couple or single person. Only a complete inspection can reveal the true value of this. $50 per month will pay the balance on the full price of only $6300
Please call Mr. Agar at 4-4115, or 3-6440 eves.

EXCLUSIVE! 4047 Haro Road RANCHER—6 ROOMS
This de luxe bungalow in just six months old and was built by Vic Leigh. The home contains some 1,350 sq. ft., plus carport, spacious living and dining rooms, streamlined kitchen with large utility off, three bedrooms, and four-piece Pembroke bath. Oil-O-Matic air-conditioned heating. The owner has been transferred and wishes to make an immediate sale of this fine property. It will be

OPEN FOR INSPECTION SATURDAY, FEB. 18 2 - 4.30
TERMS. $4,400 cash, balance N.H.A. mortgage $64 per month plus taxes estimated at $175. Full price $14,900
For inspection at any time, please call Mr. W. O. Cameron, 4-4115, Eves. 3-0017.

B.C. LAND BUILDING
922 Government St. 4-4115
Member Real Estate Board of Victoria

HICKS REALTY LIMITED
1710 DOUGLAS STREET 2-5104
OPPOSITE HUDSON'S BAY STORE

OAK BAY
(106-1) Charming 2-bedroom bungalow, a masterpiece of construction, in immaculate condition throughout. Large, attractive living room, guest-size dining room, bright, electric, cabinet kitchen. Full basement and attached garage. Very desirable location, close to all conveniences. Terms on full price of $10,500
Mr. Newton-White, 2-5104 anytime

FAIRFIELD HOMES BOTH CLOSE TO SEA
(119-1) (135-1). We have two lovely homes for the family man. One has 3 bedrooms and den, the other 3 bedrooms with extra room in basement and oil heat. Each is priced at $9950
With terms. Call now for further particulars.
Duncan Bingham, 2-5104 anytime

6 ACRES—METCHOSIN EXCELLENT TERMS
(132-1) An attractive 7-year-old, 4-room bungalow. Living room (fireplace), 2 bedrooms, cabinet kitchen (and nook twired), Pembroke bath and large attached garage. New combination electric range, electric refrigerator, oil heater and electric hot-water heat are included. 6 acres, excellent for mixed farming. Chicken house, workshop, 15 fruit trees, rasp berries, etc. Wonderful views of strait and mountains, within two miles of naval base at William Head. Near bus, stores and school. Immediate possession. Taxes $32. Price, with terms $9500
Mrs. Burbidge, 2-5104 anytime

NORTH DOUGLAS
(669-H) Four rooms plus. Recently-built, stucco bungalow, large living room with fireplace and oak floors, dining space; wired, cabinet kitchen, 4-piece bath. Full basement with efficient coal furnace. Duroid roof and drive-in garage. Nice open view. Beautiful condition throughout. Close to all services. Value for you at $8500
Phone 2-5104 anytime

ABSOLUTELY!
(141-D) The last word in a bargain! HIGH GORGE. This 5-year-old, 2-bedroom bungalow has large living room with fireplace, L-shaped dining space, wired cabinet kitchen and full cement high basement containing EXTRA bedroom or rumpus room, and drive-in garage. Shake exterior and FULLY INSULATED. This will not last at $2,500 down and full price of $8400
SO ACT NOW!
Duncan Bingham, 2-5104 anytime

FAIRFIELD
(110-D) Older type, 6 rooms. Nice square living room, dining room, cabinet kitchen, 3-piece bath, 4 bedroom down and 2 up. Full cement basement. New Duroid roof. Copper piping throughout. The whole in spick and span condition. Excellent value. TERMS $7700
Phone 2-5104 anytime

FINANCIAL SURVEY LTD.
1324 GOVERNMENT ST. 4-9305

FINEST PANORAMA IN VICTORIA
Ultra-modern three (or four) bedroom home in high location. Very large living room with 180-degree sea view, raised level dining room, two bathrooms. Wonder kitchen, basement, garage. Cost over $20,000 to build. Act quickly on this. Full price $16,800
Owner might trade.
Call Ted Wills, 4-9305; res., 9-4554.

A DREAM OF A HOME
Almost new five-room white stucco bungalow with a beautiful living room and fireplace L-shaped guest dining room, oak floors, two large bedrooms decorated in pleasing pastel colors. Four-piece bathroom. Through hall, oak floors, expensive carpet. A picture electric cabinet kitchen with dining space. Full-size basement with automatic oil heat. Good location low down payment and balance on monthly payments only $46 per month. Price $11,600
W. D. Rutherford 4-9305; res. 3-6405

UNIVERSITY DISTRICT
Lovely five-room stucco bungalow. Features large living room, fireplace, dining room, two spacious bedrooms. Pembroke bath. Full cement basement, finished room, G.E. Oil-O-Matic hot air heat. Landscaped grounds. Priced at $10,500
$3,000 down, balance arranged.
P. G. Williams, 4-9305; residence 4-9657

CLOSE IN $750 DOWN
Four rooms, two bedrooms. Full basement. Full price $5750
Offers considered.
Stan Hyland, 4-9305; res. 9-3641

THE WISE AND THRIFTY buyer shops the Classified section daily.

57 HOUSES FOR SALE

WHITTOME'S
ESTABLISHED 1898

BRENTWOOD BUNGALOW ONLY $1200 DOWN
HERE IS ONE ACRE of choice land and cute two-bedroom home for only $5600
Easy terms of $38 per month on balance. On bus route. City water, low taxes. A real buy.
Please phone Roy Harris, 2-4255 anytime, or Res. Keating 130Y

$1250 DOWN BRAND NEW 4 ROOMS — OIL HEAT
M.E. 1009. Neat and cosy bungalow with "L"-plan living room and dining room. Two nice bedrooms, one with double closets. Pembroke bath. Dandy cabinet kitchen, wired for range. Utility room. Electric hot water. Fully insulated, $1,250 down, reasonable monthly payments. Price $7250
Don't wait for the weather, call right away.
Mr. Drew, 2-4255; res., 3-4980

OAK BAY 4 BEDROOMS
Newport and Beach Drive area. A fine family residence in spotless condition inside and out. Main floor: entrance hall, living room 30 x 20, dining room 16 x 15, kitchen wired, with nook, den with fireplace, full bathroom. Up: Four large bedrooms 17.6 x 12, 14 x 12, 14 x 12 and 12 x 10, full bathroom. Full high basement, oil hot-water heat, semi-finished room with two-piece washroom. Drive-in garage. Lot 60'x120. Taxes $167. Price $14,900
For appointment to view phone A. Lowman, 2-4255; res., 2-5537

LIMITED MEANS? NEAT BUNGALOW
Full price ONLY $4,800!! Small, neat easy to care for bungalow with very LOW taxes close to town, on bus route. Fully good fenced garden and concrete walks. Two bedrooms, living room, large bright kitchen, good utility room with laundry trays. Large entrance hall could easily be converted into a den. Good location and ON SEWER!
Phone GUY MEUFFELS, 2-4255 anytime. Res. 2-7829

J. H. WHITTOME & CO. LTD.
1218 BROAD ST. 2-4255 Anytime
Member Multiple Listing Bureau

NORTHWESTERN SECURITIES

EXCLUSIVE—OIL HEAT 3180 ALDRIDGE
This five-room stucco bungalow built on a through hall plan has large living room, full dining room, oak floors, attractive kitchen with breakfast nook. Full basement has finished rumpus room with fireplace. Furnace room. Storage cupboards and drive-in garage. Full price $11,500
Please call Mrs. Wellings, 4-8054 Res. 7-2769

ACT NOW! OAK BAY
Outstanding buy in Oak Bay, choicest locale. Five-room bungalow with full basement. All-electric kitchen, living room with fireplace, dining room, two bedrooms, entrance and central hall. Separate garage. Taxes $100 yearly. Excellent small garden. Handy to bus and shops. $2,500 down $8950
Mrs. Johnston, 4-8054 or 2-5655

SNAP ($1300 DOWN)
Six-room bungalow. Owner very anxious to sell. Situated in Esquimalt. Full price $5400
Phone Roy E. Hills, 4-8054. Res. 3-6918

NORTHWESTERN SECURITIES LIMITED
631 Yates at Broad 4-8054

SWINERTON'S
(Established 1889)
620 BROUGHTON ST. 3-7181

SELECT RANCHER NORTH OAK BAY
Outstanding value is offered in this lovely 3-bedroom (2 twin size) home just 2½ years old and situated near Uplands entrance. Very modern kitchen also a large living room with colonial fireplace, and a guest-size dining room. Full basement: fireproof garage. Crane oil heating unit. Fully insulated. Very nice lot fenced at rear. A bargain at $13,850
Mr. Cox, 3-7181, Res. 3-3814

$2200 DOWN
N.H.A. home. Choose your own color scheme. Three bedrooms. L-shaped living room, colored bathroom fixtures, full basement, oil heat. Repayments $56 per month. Full price $12,200
Mr. Holland on both the above, 3-7181; Res. 4-7659

BRAND NEW NEAR JUBILEE
Constructed with special care from highest quality materials. On through hall plan and with oak floors throughout. Five lovely rooms on the main floor, and there is an extra finished bedroom in the full high basement. Best of oil furnaces, and a drive-in garage. Permanent dash stucco finish. Full price $13,900
Mr. Crow 3-7181, Res. 2-0775.

RANDALL'S LTD.

OAK BAY 5-Room Bungalow
On nice crescent, three-year-old white stucco. Living room, fireplace, dining room, electric cabinet kitchen, two nice bedrooms, full basement, drive-in garage, near high school. Appointment necessary to view. On easy terms. Price $10,950
Mr. Randall, evenings, 2-5447

CADBORO BAY 3 Bedrooms
One-year-old stucco, attractive, sea view, large living room, southern exposure, spacious dining room, wall-to-wall carpets, electric cabinet kitchen with nook. Three lovely bedrooms, through hall, ultra modern bath fixtures. Full basement: oil heating, level drive-in garage. Taxes only $170. Here you have one of the best. Very nice terms. Price $15,200
Mr. Davis, evenings, 4-8614

ESQUIMALT
This well constructed home is a bargain. It consists of two bedrooms, living room, kitchen and full basement: extra basement room with plumbing. Taxes only $59. Price with terms $5900
Mrs. Silburn, evenings, 7-1132

MR. HANDYMAN Repair — Fix Up
City close-in property consisting of five rentals and four rooms for owner. Needs some interior decorating and minor repairing and few fixtures. Moderate expenditure will make this very valuable and high revenue property. Very good terms. Price $7500

CITY DUPLEX Bargain Priced
Ideal investment up and down units. Four rooms and bath up. Four rooms and bath down. Newly decorated inside and out. Permanent tenants. James Bay, near Government Buildings. Good investment for someone. $2,500 handles. Price $6650

George Randall Limited
1309 Douglas St. Phone 4-8109

57 HOUSES FOR SALE

NORTHWEST HOMES

$2500 DOWN
A beautiful 3-bedroom ranch-type home in the Lansdowne area. This home has a large living room with Roman tile fireplace and a large picture window dining room, kitchen utility room, storage room and carport. It is a new home and has automatic oil perimeter heating. The monthly payments are $77. 917 Douglas St. 2-9411 or 2-8087 Full price $11,900

EXCLUSIVE UPLANDS RESIDENCE
Up two steps from the delightful garden and we enter a charming, artistically decorated six-room, modern and fully insulated bungal

57 HOUSES FOR SALE

CAPITAL CITY REALTY
659 CORMORANT 4-1922

GORGE AREA
A LITTLE GEM
The nicest five-room bungalow on the market. Not overpriced, immediate possession and a pride to the owner. Large living and sun room, oak floors, fireplace. Two nice bedrooms, cabinet kitchen with oil range, three-piece bathroom, attached garage.
Terms arranged. Price $6950
Alex Keating, 3-0704 evenings.

HIGH ON A HILL
Paradise for Children
One of the finest family homes on the market. Four bedrooms, large living room large dining room, cabinet kitchen basement, hot water heating, wired for range. Just about perfect for the growing family. Owners leaving and will consider all reasonable offers. See it and make your offer.
Asking $9000
Sydney McDonald, 2-6484, Eves.

ATOMIC AGE HOME
Two-bedroom all-electric home. Ideal for older folks. No steps, no work, maximum comfort. Complete with electric range, automatic washer, infra-red ray heat, garage with storage lockers, work bench for the man. Seven fruit trees, deep black soil for the gardener. One block from bus in 1½-mile circle.
All for $9750
3290 Whittier St. 3-9007

DICKIE & CO.
"SUDDENLY THERE'S A VALLEY"
Three years. STUCCO four rooms plus 4-piece Pembroke bath. Oak floors and tile fireplace in the living room two large bedrooms, cabinet electric kitchen, tiled sink. Full 8-foot basement, automatic hot-water, economical furnace. Spotless condition. Landscaped grounds, wonderful garden soil (fruit). Attached garage. LONG RESTFUL VIEW OF A VALLEY AND A WOODED SLOPE and neat homes far away. NICE NEIGHBORS. Few steps in front. Close to bus. GOOD TERMS.
Yours for only $8700
PLEASE CALL 2-4312 EVES. 3-3640
Member of Victoria Real Estate Board and Multiple Listing Service

VICTORIA Realty Ltd.
5-MILE—SNAP
7 ACRES
Here is a good three-bedroom family home with basement located on seven choice acres suitable for subdividing. City water. Many fruit trees. A dandy buy.
Full price only $7500
Please call Keith Archibald Eves. 3-0076 or R. O. Ney, Eves. 4-5406; days 2-9145
1115 DOUGLAS ST. 2-9145
(Opposite Eaton's)

GILLESPIE, HART & Co. Ltd.
611 FORT ST. 4-1181
Member of Multiple Listing Board

FAIRFIELD
$2500 DOWN
3-bedroom home, one block from the seafront. Comprising: living room with fireplace; dining room; large cabinet kitchen; wired for range; full basement, hot air furnace, electric hot water, laundry tubs; and separate garage. Asking price $10,500
Call Don Parker, evenings 2-1528.

NEWSTEAD REALTY LTD.
766 FORT ST. 2-8117
NEW N.H.A.
Five large rooms
Oak floors throughout
Four-piece bath
High daylight basement
Drive-in garage
(8,950 N.H.A. loan
Only $2,050 cash
All this for only $11,000
Contact W. H. McMahon
2-8117, Eves. 7-1455

UPLANDS
In a lovely garden a fine compact home with four bedrooms, large living room, sun room, basement and Oil-O-Matic hot water heating.
$16,800
JOHN GREENWOOD
1241 BROAD 3-7041
Eves. 7-2734

FAMILY HOME
MARLBOROUGH ST.
Quiet, near park and sea, seven rooms, two bedrooms up, two down, two bathrooms, basement, toilet. Economical hot water stoker. Insulated. Lovely hardwood floors. Easily maintained. Extras.
OWNER, 3-5163.

SNAP
JAMES BAY
4 rooms plus older type, full basement, good condition. Large, beautiful landscaped grounds. Heavy wiring.
Only $6500
Phone Roy E. Hills, 4-8054 res., 3-6918. Northwestern Securities Limited.

DEAN HEIGHTS—LARGE, MODern, six year-old, five rooms, utility, view windows, hardwood floors throughout, full basement, automatic heat. Small garden. $13,500. No agents. 2-3394

SPOTLESS FAIRFIELD BUNGALOW, six rooms, bathroom, basement, furnace, garage. $8,750. Terms, one-third cash; discount, half cash. Rosevear Co., 1115 Langley, 4-6041.

BY OWNERS
NEW SEVEN-ROOM HOME CONSISTING OF THREE BEDROOMS, LIVING ROOM, DINING ROOM, DEN AND LARGE KITCHEN
2171 ALLENBY

NEW HOME AND REVENUE
South of Oak Bay Ave., lovely 7-rooms plus 3-room suite ($60). Hot-water Oil-O-Matic heating. $14,600, good terms. Owner, 4-8623.

OAK BAY — $1,700 DOWN
Older type house, large rooms, no basement, lovely lot, fruit trees. Taxes $45. Close to school. Price $5,700. No agents. Phone 2-3426.

LOVELY 2-BEDROOM HOME IN nice location, attached garage. Terms can be arranged. $9,950. Northwest Homes, 917 Douglas St., 2-9411.

HIGH GORGE — FOUR-ROOM stucco cottage. Separate garage and workshop. Fruit trees, small garden. Phone owner, 2-9401, between 4 and 7 p.m.

CORDOVA BAY—BEACH FRONTage, four rooms with electric range and some furniture. Lot 60x350. $9,250. C. G. Owen, 939 Johnson. 3-9353 or 2-9701.

OAK BAY—5-BEDROOM EXECUtive home. $24,000, offer. Hot-water. Low down payment. Box 666, Victoria Press.

HOUSE WITH REVENUE, FAIRfield district. Reasonable down payment required. Price $9,000. Phone 3-3768, after 5 p.m.

CEDAR HILL—TWO BEDROOMS, N.H.A. Cash or mortgage at 4½%. $12,000. 7-3280.

HOLLICK REALTY LTD.
Homes listed and sold. 2-7514. Insurance agents, 2-0732, 2-2987.

57 HOUSES FOR SALE

Fairfield-Richmond
CAN YOU PUT $6,000 DOWN? Exceptional buy in a two-year-old, six-roomed, stucco bungalow plus rumpus room. Garage in basement. Treed lot. N.H.A. loan at 5¼%. Today's best bargain $11,900
Alex Page, 4-8054 or 3-7325
Northwestern Securities, 631 Yates

57A COUNTRY AND TOWN HOMES AND PROPERTY

ARDMORE WATERFRONT
Modern home on 1½ acres with 150-foot frontage on sheltered bay on Saanich Inlet. Sunny southern exposure. Living room 18x18, fireplace, dining room, two large bedrooms, bathroom. Full basement, furnace. Two-guest cottage complete with washroom. Two-car garage. Buildings and grounds in top condition. Reduced for quick sale at $21,600

COLE BAY
1½ acres on waterfront, near golf course. Partly cleared. Clean beach. Full price, $5,275.

For these and other waterfront properties contact Gordon Hulme Ltd., Sidney, B.C. Phone 120 or residence 308-Y.

IN SIDNEY, NEW STUCCO TWO-bedroom bungalow in very quiet district yet on all main services. Plastered in appealing colors and with hardwood floors. Has an attractive Heatilator fireplace with a door to the separate dinette. Garage and utility room are included. It can be had partially furnished. This is the most attractive small house that has been on sale in Sidney for many years. For quick sale, asking price only $7,875. Exclusive listing. Apply S. L. Pope, Sidney, Insurance and Realty. Phone 235 days, 257X evenings.

58 WANTED TO BUY—HOUSES

YOUR PROBLEMS ARE MY PROBLEMS
If it pertains to the selling (or buying) of a home. You are under no obligation for a frank opinion of the value of your home and the best method of selling it. For prompt service call Herb Hodgson 2-2101, eves. 9-2114. Harry Foster Ltd.

SELLING???
I am looking for a nice home in the Gorge. My client has about $3,000 cash and will pay up to $10,000. This is a genuine request so for quick action phone Norman Thornber at Western Homes Ltd. 2-2157; eves. 9-1853.

URGENT—
Client arriving from the Prairies urgent, needs a modern 2 or 3-bedroom bungalow. Also older 5 or 6-room home for relative. What have you? Call Johnny James, Western Homes Ltd. 2-2157; evenings 2-6515

STOP!! HELP
Me to find two homes for Regina, Sask., families. One wants 3-bedroom modern home up to $13,500, the other would settle for 2 or 3-bedroom older home, okay if in nice shape. Call Stan Evans at Western Homes Ltd., 2-2157; Eves., 9-2182.

HELP WANTED
Won't you please help me to find for genuine clients the following:

Four or five-room modern bungalow with basement and good garden plot in High Quadra around Tattersall district.

Four or five-room bungalow with basement and open view anywhere within three-mile limit.

Four or five-room bungalow with basement suite, fairly close in.

Large, older-type house, seven or eight rooms, Quadra district, north of Hillside.

These clients are living in Victoria and anxious to buy. Who knows, your place might be the one. Please phone Mr. Kemp.

H. G. DALBY & CO. LTD.
634 View Eves., 3-8442 3-6241

The MULTIPLE LISTING SERVICE is now SELLING ONE HOUSE EVERY DAY. Many of these are EXTRA sales that would not be made OTHERWISE. LIST with a Member of THE MULTIPLE LISTING SERVICE AND PREPARE TO MOVE! There is a GROWING LIST of over 210 salesmen to serve you. Phone now to your favorite Member of the MULTIPLE LISTING SERVICE or 2-2225.

WANTED
We have clients waiting for the following. Kindly send in your listing immediately.
(1) A 5-10 acre farm, from $10,000-$12,000 cash.
(2) A 2-acre farm with modern home, or might consider same on large lot, $8,000-$10,000. Cordova Bay area preferred.
(3) A 1-5 acre farm with good home, up to $15,000.
(4) A 4-bedroomed home in Oak Bay, $9,000-$12,000 cash.
Please call R. O. Ney, eves., 4-5406, or Keith Archibald, eves., 3-0076; days, 2-9145. Victoria Realty Ltd.

WANTED FOR CASH CLIENT — Three-bedroom house in Oak Bay Junior High School area, $12,000 to $13,000.
Three bedrooms and utility on one floor: Uplands or Uplands slope, $20,000.
Two bedrooms and den bungalow, Oak Bay or Uplands, $20,000 to $25,000. Call Mrs. Doris Dolmage, eves. 3-9429. Gillespie, Hart & Co., Ltd., 611 Fort St., 4-1181.

WANTED TO BUY IMMEDIATELY, five or six-room bungalow, one with N.H.A. mortgage preferred. $8,000 to $12,000 price class considered with $2,000 to $4,000 down payment. Please contact us.
L. M. ROSEVEAR & CO. LTD.
1115 Langley St. Phone 4-6041

SEAFRONT HOME WANTED. GENuine client wants modern 3-bedroom home on West Coast Saanich peninsula or Mill Bay area. Wooded grounds preferred. Up to $13,000. Apply R. F. (Pat) Moore, c-o Duncan and Christmas Ltd., Box 128, Duncan, B.C. Phone Duncan 27.

URGENT
Have a number of clients with $1,500 to $2,000 down payment requiring good homes, who can make substantial monthly payments. If you want to sell your home please call Mrs. Johnston of Northwestern Securities Ltd., 4-8054; res. 2-5655.

URGENTLY REQUIRED — 3-BEDroom, modern bungalow, Oak Bay, up to $18,000 cash. Another that $5,000 will handle in Lansdowne slope. Please call Mr. Turner, A. Bernard & Co. Ltd., 629 Fort St. 4-9335; eves., 4-2656.

$20,000 CASH
Buyers for 2-4-bedroom ranch-style or modern bungalows with full basements in Oak Bay or Uplands. Phone Mrs. Shirley, 4-8124; eves., 4-8485. Pemberton, Holmes Ltd., 1002 Government St.

CASH UP TO $7,000 PLUS TERMS for 3 or 4-bedroom home in Oak Bay, bungalow preferred. Please call Dickie & Co., days 2-4312, eves. 3-3640.

FAIRFIELD, BETWEEN MAY AND Dallas, small house, one or two bedrooms. Garage. Small basement. Privately or through an agent. 2-9696.

URGENT
Cash buyers available if your home is of their choice. List now. Roy E. Hills, 4-8054 Res 3-6918 Northwestern Securities Ltd.

URGENTLY WANTED — THREE-suite apartment up to $17,000. Cash client waiting. Call Jack Brown, 4-8124, eves. 4-4976. Pemberton, Holmes Ltd., 1002 Government St.

PRIVATE BUYER WANTS OLDER Oak Bay house or property. Have $6,000. No agents. Box 884, Victoria Press.

WANTED TO BUY — CLOSE IN, 5 or 6-room home. Client waiting. Rosevear Co., 1115 Langley, 4-6041.

OLDER-TYPE HOUSE CLOSE IN. Box 491, Victoria Press.

59 PROPERTY FOR SALE

GORDON HEAD LOTS, SEAFRONT and sea view, $1,200 and up. Minimum 74 feet frontage. D. Wilkinson, 4-8124; eves. 2-9761. Pemberton Holmes Ltd., 1002 Government Street.

LOTS OF ALL KINDS, ALL SIZES. New subdivision off new highway between Millstream Road and Thetis Park. Terms if necessary. Apply A. H. Phelps, owner, 2-2078.

TRACKAGE, 195 FEET, NEAR Douglas, light industry zone. Site now has six-room house, excellent condition. Box 869, Victoria Press.

59 PROPERTY FOR SALE

SHERWOOD OAKS
LOTS FROM $1795
Victoria's finest subdivision, overlooking Cadboro Bay, has been extended from 46 to 65 lots, and there are now 27 lots for sale. Everything indicates that these lots will be sold before the spring. Don't be disappointed. Good terms. See them now.
NORTHWEST HOMES
917 Douglas 2-9411

CHOICE LOTS, 65x132, SEWER zone, N.H.A. approved, for speculation or contract building. Cedar Avenue. Apply 3821 Shelbourne.

GOOD, LEVEL LOTS, 60X104, HIGH location, good soil, no rock, 1¼ miles from city centre. $700. 4-5591.

60 PROPERTY WANTED

URGENTLY NEEDED
LAND SUITABLE FOR V.L.A., WITHIN 6-MILE CIRCLE OF VICTORIA. ALSO GOOD LOT SUITABLE FOR N.H.A. CORDOVA BAY AREA. CASH CLIENT WAITING. PLEASE CALL MRS. ROBERTSON, OLYMPIC HOMES, 2-8217, DAYS OR NIGHTS.

WANTED!!!
3 to 10 acres in Saanich with good modern home. Three bedrooms, basement, good water. Client will pay up to $15,000. Call Mr. Munro at Fraser Biscoe, 2-9843; eves. 4-1857.

NEEDED DESPERATELY — LOTS suitable for N.H.A. building in any area. Contact Mr. McEwan, Olympic Homes, 2-8217 days or eves. (6)

61 ACREAGE FOR SALE

HIGHEST OFFER OVER $2,300
2.14 ACRES, BLENKINSOP ROAD, no rocks, high and dry, terraced homesite, 100 feet frontage, 1 acre in pasture, some building materials, small barn. 3¼-mile circle. Assume $1,900 mortgage at $25 per month. 5-3195.

3.8 ACRES AT ROYSTON, V.I., 500 ft. of highway frontage. Priced for quick sale. Apply 422 Trans-Canada Highway, c-o 52 Vickery Road, Victoria.

64 FARMS FOR SALE

20-ACRE FARM
BERRIES AND POULTRY
Six-room family home. Chicken-house, two brooder houses. Implement shed and garage. International tractor fully equipped. Cultivator with all attachments. All small tools needed to operate a fruit and poultry farm. Lots of water and pumps for irrigation. Three acres of logans, three years old. This is a good family proposition. For price and terms
Call Mr. Amos, 4-6606 Eves.
ALFRED CARMICHAEL CO. LTD.
1239 Broad Street 4-7341

PACIFIC GREAT EASTERN RAILWAY COMPANY

CONSTRUCTION DEPARTMENT

CONSTRUCTION OF THE RAILWAY FROM MILE 145.0 TO MILE 194.0 PRINCE GEORGE NORTH

NOTICE TO CONTRACTORS

Sealed Tenders marked "Tender—Grading Mile 145.0 to Mile 194.0 Prince George North", will be received by the Construction Committee of the Pacific Great Eastern Railway Company at the office of the Minister of Railways, Parliament Buildings, Victoria, B.C., up to 12 o'clock noon, Monday, April 9th, 1956.

Contract documents and plans may be obtained from the office of the Deputy Minister of Railways, Douglas Building, Victoria, B.C., on deposit of a sum of Forty Dollars ($40.00), made payable to the Pacific Great Eastern Railway Company which will be refunded upon return of plans, etc., in good condition within a period of one month of the receipt of tenders, to **the unsuccessful tenderers only.**

Plan Deposits will not be refunded to the successful contractor or to companies or individuals who fail to submit a tender.

Contract Documents and Plans may be reviewed at the Office of the Deputy Minister of Railways, Douglas Building, Victoria, B.C.

Each tender must be accompanied by an accepted cheque made payable to the Pacific Great Eastern Railway Company, for the amount of $150,000.00 (One Hundred Fifty Thousand Dollars). This deposit shall be forfeited if the tenderer declines to enter into contract, or if he fails to complete the work contracted for.

Tenders must be made out on the forms supplied and enclosed in the envelopes furnished.

No tender will be accepted or considered that contains an escalator clause or any other qualifying conditions.

The lowest or any tender will not necessarily be accepted.

Hon. W. R. T. Chetwynd,
Minister of Railways.
E. M. Gunderson,
Vice-President.

VICTORIA, B.C.
February 14th, 1956.

COURT OF REVISION
MUNICIPALITY OF SAANICH
SCHOOL DISTRICT No. 61

TAKE NOTICE that owing to weather conditions and to give further opportunity to those who wish to appear before the Court, there will be a further sitting of the Court in the C.C.F. Hall, 3368 Douglas Street, on Monday, February 20th, 1956, at 10.00 a.m.

F. STANLEY GREEN,
Assessor.

BRITISH COLUMBIA FOREST SERVICE
NOTICE

Examinations for the position of Assistant Forest Ranger will be held at the following centres at the dates and times indicated:

Monday, February 27th, 9.00 a.m., Langford.

Tuesday, February 28th, 9.00 a.m., Nanaimo.

Thursday, March 1st, 9.00 a.m., Campbell River.

Monday, March 5th, 9.00 a.m., Chilliwack.

Tuesday, March 6th, 9.00 a.m., U.B.C. (Room 852), New Wing, Library Building.

Application forms and full particulars may be obtained from the District Forester, Marine Building, Vancouver, or the Forest Ranger's office at examination centres. Completed application forms should be forwarded to the District Forester by February 20th, or failing this must be presented to the examiner at the time of the examination.

These examinations are being conducted to establish eligible lists for 1956 fire season employment. From such lists appointments to positions now vacant will be made according to candidates' standings in the examinations.

SALARY: After April 1, 1956—$250, rising to $292 per month.

EXPENSES: Paid when away from Headquarters on official business.

Candidates must be citizens of one of the nations of the British Commonwealth, and must have resided in British Columbia for one year. The candidate must be physically capable of the work.

Candidates must be 21 years of age or over.

No examination fee is charged.

DEFENCE CONSTRUCTION (1951) LIMITED

PROJECT: Construction of 25 yard Range Building, Esquimalt, B.C. File 122-5-E1-2

SEALED TENDERS, plainly marked as to content and addressed to the undersigned for the above project, will be received until 3.00 p.m. (Eastern Standard Time)

THURSDAY, March 15, 1956

Plans, specifications and tender forms required may be obtained by General Contractors only from D.C.L. Plans Section, Room 156, at the address below. A deposit of $100.00 payable to Defence Construction (1951) Limited is required for each of plans and documents. This deposit is forfeited if the complete plans and specifications are not returned in good order on or before the fourteenth day following contract award.

Plans and Specifications will be on view at Builders' Exchanges in Vancouver, Victoria, Nanaimo, D.C.L. Vancouver Branch Office, and at the address below.

Each tender must be submitted on the forms prescribed and be accompanied by a security deposit, as called for in the tender documents. Such deposit shall indemnify the owner against loss in the event of withdrawal of the successful tenderer subsequent to acceptance of the bid.

The lowest or any tender not necessarily accepted.

J. D. JENNISON, Secretary,
No. 4 Temp. Bldg., 56 Lyon St.,
OTTAWA, Ontario.

U.K. MOVE 'MISTAKE'

City Lawyers Favor Capital Punishment

Most Victoria lawyers think the British Parliament is making a mistake in abolishing the death penalty for crime, and opinion among laymen varies.

Here, first, are sample bar opinions:

William Ellis: "I don't think it should be abolished, as life in penal servitude is not much of a deterrent."

Edwin Pearlman: "I'm against it, and am for capital punishment, reluctantly. It's the only answer. With the precautions we have now . . . appeals . . . it covers the situation."

(Mr. Pearlman is vice-president of the Victoria Bar Association.)

EYE FOR AN EYE

E. V. Finland: "I think it's silly. I believe an eye for an eye and a tooth for a tooth. That's my opinion.

J. H. L. Gillis: "I don't agree. I believe in a more humane way of execution than hanging, but executions should not be done away with."

R. H. Green: "I think capital punishment should be retained, with an option. Judges should not have to award the supreme penalty simply because jurors decide. It should be up to the discretion of the judge."

S. F. Howard: "The death penalty should be retained, at least for vicious murderers."

MODIFIED FORM

Herbert Matthews: "I think abolishment is a good thing, except where law officers are killed — yes, even lawyers. There should not be hanging at any rate; some modified form is preferrable if it must occur."

Edmond St. Jorre: "I'm against the death penalty. There is always a margin of error among juries. No one has divine insight. I believe in the death penalty in war or national emergency. Unfortunately, where the threat of death is removed, crime increases."

Other lawyers contacted had a "try it and see what happens" attitude.

Among non-lawyers, opinion was split.

Said Mrs. H. Webster, 639 Elliot: "I'm in favor of capital punishment. If a life is taken, a life should be given."

Mrs. Betty Smith, 833 Fort: "The entire idea of capital punishment is old-fashioned and outmoded. If, with our present-day psychiatry and psychoanalysts, we can't arrive at an understanding of human behavior, and have enough sense to meet the challenge and deal with it, we may as well give up. The present death penalty as far as Canada is concerned simply means parliamentarians haven't the guts to stand up against it."

Marlene Trage: "I'm against capital punishment."

Her father, T. G. Trage, Fulford Harbor, said: "Maybe I'm soft-hearted, but I'm not for death. Too many condemned murderers do things on impulse, as even you or I might."

House of Commons voted in favor of abolishing the death penalty Thursday by a vote of 293 to 262, climaxing a parliamentary fight which has raged for a century.

The measure was so worded that the government can comply with terms by abolishing the gallows for a trial period to allo reconsideration. Decision was reached on a free vote, with MPs permitted to cross party lines.

'Do All We Can' For Growers, Says Premier

Premier W. A. C. Bennett has assured growers who face severe revenue loss following the November frosts that the government will carefully consider their request for financial aid.

A delegation of fruit, vegetable, bulb and holly growers met with the cabinet Friday, and pointed out that a revenue loss of more than $17,000,000 could be expected within the next five years unless the government helped in re-establishing frost-killed stocks.

The delegation suggested that loans be made to growers, endorsed by the government.

"The extreme urgency with which a decision from the government is required is quite apparent, inasmuch as it is necessary to procure planting stocks in every instance at once," the brief said.

"The government," the premier was quoted as saying, "will do everything in its power to bring the matter to a satisfactory conclusion."

Loss to Vancouver Island growers alone has been estimated at $3,500,000.

On the Island and in the Fraser Valley, loss this year was estimated at more than $7,000,000 "unless immediate aid is forthcoming," the growers said.

Among the seven-man delegation was Island nurseryman R. A. Williams.

Two Beauty Queens From Victoria?

Victoria may be represented by two beauty queens at the 1956 Miss Canada pageant in Hamilton, Ont., next July.

The Junior Chamber of Commerce will conduct a queen contest at the B.C. industrial and agricultural exhibition in May and the first prize will be a trip to the Hamilton pageant.

Elliott Brown, manager of the Odeon Theatre in Victoria, said the J. Arthur Rank organization and Odeon theatres of Canada will assist in the staging of the Hamilton pageant, and a competition will be held at his theatre in May.

Main prize in the Hamilton pageant is a screen test at the Rank studios in England.

TALLEST TOTEM SHAREHOLDERS

Second Battalion, the Queen's Own Rifles of Canada, Camp Gordon Head, 100 shares $50.00
Geoffrey David and Gary John Newman, Victoria, Australia, 1 share each 1.00
Lyle Cameron Campbell, 1 share .50
Sylvia Louise Campbell, 1 share .50
James Hamilton Kirkman, London, Eng., 1 share .50
Florence May Wood, 1 share .50
Mr. and Mrs. James A. Linen, Greenwich, Conn., 1 share each 1.00
James A., Marion M., Ellen S. Linen, Greenwich, Conn., 1 share each 1.50
Jonathan S., Christopher T. and Worthington Linen, Greenwich, Conn., 1 share each 1.50
Ford Clancy, 1 share .50
Diane Barker, 1 share .50
Edith Hughes, Digby, N.S., 1 share .50
Mr. and Mrs. Baikie, Edinburgh, Scotland, 1 share .50
Mrs. W. R. Carmichael, Jane Carmichael and Mrs. E. M. Carmichael, Saanichton, 1 share ea. 1.50
Johnny Bulzer, Kirknewton, Scotland, 1 share .50
CPO E. White, Halifax, N.S., 1 share .50
Rea Drager, 1 share .50
Ella Agnes Wright, Middlesex, Eng., 1 share .50
Ed. Hubbard, 1 share .50
Alan and Christopher Elford, 1 share each 1.00
Roger Small, Athabaska, 1 share .50
Katherine and Brian Lawrence, 1 share each 1.00
Ann and Stuart Boyd, Spokane, Wash., 1 share each 1.00
Tommy, Ricky and Susie Morgan, Wagonsprings, Oakton, 2 shares 1.00
Erica, Gretchen, Heidi Morgan, Seattle, 2 shares 1.00
Barbara and Judy Hunter, Coronation, Alta., 1 share each 1.00
Philip and Karl English, Ottawa, 1 share each 1.00
Ella and Vic Small, Yorkton, Sask., 1 share each 1.00
Bob Way, San Francisco, 1 share .50
Anthony Playfair, 2 shares 1.00
John Marshall English, Waterloo, 4 shares 2.00
Mrs. Peg Munro, Glasgow, 1 share .50
Mrs. Agnes Wright, Glasgow 1 share .50
Nan Inglis, Glasgow, 1 share .50
Mrs. M. Logan, Lanarkshire, Scotland, 1 share .50
Allan E. Robertson, Rutherglen, Scotland, 1 share .50
Arthur Fitz, Winnipeg, 1 share .50
Lesley Hamlin, Winnipeg, 1 share .50
Mrs. Rasma Blosmanis, Brandon, Man., 1 share .50
Mrs. Vera Wright, Winnipeg, 1 share .50
Mrs. S. A. Meadows, Brandon, Man., 1 share .50
John Lownsborough, Vancouver, 1 share .50
Larry Liss, 2 shares 1.00
Dave and Ron Mecredy, 2 shares each 2.00
Robert Jacobsen, Carter, Montana, 1 share .50
Elizabeth Janet Dong, 1 share .50
Melanie and Lesley Smith, Brandon, Man., 1 share each 1.00
Jack MacDonald, Westfir, Ore., 1 share .50

NOTICE OF SALE BY TENDER

SEALED TENDERS will be received by the undersigned at the Parliament Buildings, Victoria, B.C., not later than twelve o'clock noon, Monday, February 27, 1956, for the purchase of the lumber contained in the buildings situated on sub-lots 67 and 68 of subdivision of District Lot 119, Esquimalt District (Industrial Reserve), City of Victoria.

Disposition will be made subject to the removal of the lumber in the buildings from the site within a period of thirty days from the date of notification of acceptance of any tender such demolition and removal to be carried out in a good and workmanlike manner. All excavations and holes caused thereby are to be completely filled and the ground left in a safe, clean and sanitary condition and all requirements of the Corporation of the City of Victoria complied with in respect to the premises.

The highest or any tender will not necessarily be accepted but no tender less than the sum of $265.00 will be considered. Payment in full must be submitted with the tender.

All cheques must be certified and made payable at par, Victoria, in favour of the Deputy Minister of Finance. Remittances of the unsuccessful tenderers will be returned immediately after the date of opening.

Further information may be obtained from the Superintendent of Lands, Parliament Buildings, Victoria, B.C.

All tenders must be enclosed in a sealed envelope upon which must be inscribed the word "Tender" and "File No. 0173247." Special envelopes for submitting tenders may be obtained from the office of the Superintendent of Lands, Department of Lands and Forests, Parliament Buildings, Victoria.

R. E. BURNS,
Superintendent of Lands.
Department of Lands and Forests,
Victoria, B.C.
February 7, 1956.

WHAT'S YOUR OPINION?

By TONY DICKASON and IRVING STRICKLAND

Question: Do you think Victoria's weather has changed over the years and is there a reason for this?

Mrs. Evelyn Duffield, clerk, 245 Moss: "I've been shivering with everyone else, but then, I've been here only a month. I'm from Pincher Creek, Alta., and it was 30 below when I left. But I'm colder here than there. There it's dry. No, I don't know why or if the weather has changed."

Duffield Palfrey

Miss Bonnie Palfrey, clerk, 4200 Glanford: "I don't know much about weather, but think it's changed here. I've lived in Victoria 19 years, yes, I was born here, and this is the worst winter I can remember, but I don't know why it is."

★ ★ ★

Danby Valiant, salesman, 1839 Carnarvon: "The winter is later this year, but as for the reason, I don't know . . . can't think of any. I've lived here all my life, 26 years, and think '48 was colder. That year I took the kids skating on the lake every night for weeks."

Valiant Cuppage

Edward Cuppage, vice-president, 1034 Rockland: "No I don't think so. We just forget easily. It's all in the mind. I remember lots of winters like this one. I was born here and lived here most of my life—with a few spots away—and have returned. Why? Because it's the best place from a weather viewpoint."

★ ★ ★

George Russell, accountant, 2712 Burdick: "The weather has certainly changed, but I don't know the reason. I've lived here 28 years and it's not as good as when I came, though as we get older the cold and snow probably affects us more, so we talk about it more."

Russell Douglas

Miss Diane Douglas, clerk, 845 Cowper: "I think it has changed quite a bit. Last year at this time the weather was good, for instance. I'm 19 and have lived here all my life. My mother tells me that 20 years ago Portage Inlet froze over entirely, but that was the coldest I know of. The A-bomb could be causing the recent changes, for all I know."

Gets New Job

VANCOUVER (CP) — Len Cuthbert, central figure in Vancouver's police inquiry, has a new job. He is security officer for a large new American firm in suburban Burnaby.

The former detective sergeant of Vancouver's police force was dismissed Thursday by the police commission. Grounds for the firing was breach of discipline by attempting suicide June 24, 1955.

ANGLIA NATIONAL MOTORS

Two Liberals Vote Against Budget Motion

Two of the four-man Liberal group in the legislature Friday registered their disapproval of Premier W. A. C. Bennett's budget.

George Gregory (Lib.-Victoria), rose at the start of Friday's sitting to inform the House he had voted against the budget motion late Thursday. He said P. A. Gibbs (Lib.-Oak Bay), had also voted against the motion.

Apparently their "nays" were lost in the chorus of "yeas" raised by government supporters in the voice vote. No division, or standing vote, was taken on the budget.

Despite the fact the House already had passed several estimates, Premier Bennett asked for a return to the budget motion, to force a division.

He withdrew the motion, after opposition speakers said it would make the legislature appear "ridiculous." Mr. Gregory and Mr. Gibbs had their negative votes registered.

NOTICE TO BUS PATRONS
DOUGLAS-AGNES-JUDAH ROUTE
Effective immediately, the trip leaving the city at 2.45 p.m. will be extended to the Judah terminus, leaving there inbound via Judah and Carey Road at 3.02 p.m.
B.C. Electric

DOUBLE PREMIER'S PAY CCF-er TELLS HOUSE

Premier Bennett's $9,000 annual salary was described Friday as "ridiculously low" by Randolph Harding (CCF, Kaslo-Slocan).

"We should pay him a salary fitting to the position he holds," Mr. Harding said in the Legislature. "I don't think the people of the province would object if we doubled it."

The CCF member made the remarks during consideration of the estimates for the premier's office, which show that Mr. Bennett's executive assistant, Ronald Worley, earns $9,600 a year.

The premier also receives the $3,000 sessional indemnity for Legislature members.

5 Esquimalt Ships To Train in South

Two destroyer escorts and three frigates of the Pacific Command will take part this spring in the RCN's largest peacetime manoeuvres outside Canadian waters.

A total of 16 units, led by the aircraft carrier Magnificent, will exercise in the Caribbean Sea.

The Esquimalt based ships are DE's Crescent and Cayuga, frigates Jonquiere, New Glasgow and Ste. Therese.

They will sail March 1 and travel by way of the Panama Canal. On March 18, they will rendezvous with the cruiser Quebec of the Atlantic Command at Colon, Canal Zone.

SUBS TAKE PART

Submarines of the Halifax-based Sixth Submarine Squadron of the Royal Navy, used for training RCN undersea personnel, also will take part in the exercises.

Nearly 5,000 officers and men will man the fleet, which will be under command of Commodore E. P. Tisdall, senior Canadian officer afloat. Rear-Admiral R. E. S. Bidwell, flag officer Atlantic coast, will observe the last week of the 16-day exercise.

Except for the Quebec, which is already in the Caribbean area, Atlantic Command ships will begin moving south Feb. 27, when Magnificent and Iroquois leave Halifax for preliminary exercises. They will be joined by Algonquin, Haida and Micmac and one submarine sailing as a group Feb. 29.

Crusader, with Admiral Bidwell embarked; the Huron and the 11th Escort Squadron, composed of Portage, Wallaceburg and Sault Ste. Marie, will join the fleet April 2 for the last week of manoeuvres.

Following the combined exercises, the west coast ships will visit other ports in the Caribbean before returning to Esquimalt early in May. The east coast ships will carry out further exercises, both in the Caribbean and off the U.S. and Canadian coasts, before returning to their base.

City Firm Gets $220,000 Wharf Job

Pacific Pile Driving Co. Ltd. of Victoria has been awarded a $220,000 contract to build a wharf in the inner harbor to accommodate ships of the Canadian Hydrographic service, Thomas Blackwood, manager, said today.

The wharf will be built between the Department of Transport wharf and the Standard Oil Company, north of Johnson Street bridge.

Construction will take nearly a year, Mr. Blackwood said. The wharf will be 250 feet long, 40 feet wide at the shore end, broadening out to 60 feet at the seaward end.

The pile driving operations will have unusual features. The harbor floor in the area is solid rock, and a diamond drill will be used to drill holes nine inches in diameter.

Considerable blasting and dredging will be necessary to provide sufficient depth for the ships.

The hydrographic service is having the wharf built to relieve congestion at the Department of Transport wharf, which the survey ships now share with the lighthouse tenders.

Using the new wharf will be the William J. Stewart, the Parry, and the Marabell.

DO YOU FEEL MISERABLE AFTER MEALS?
You don't need to! Not when gentle, fast-acting Tums can bring you such sure relief from distressing acid indigestion and red-hot heartburn.
Tums are safe antacid tablets with a delicious mint flavour. Tums' soothing formula, with calcium, acts right away to neutralize excess acid, relieving that churning after-meal misery. Tums contain absolutely *no soda!* Take reliable Tums to ease gassy discomfort and searing heartburn, give relaxing relief to your stomach.
Tums need no messy mixing or water—just eat one or two whenever your tummy feels tied up in knots. You get a dozen Tums tablets for a dime, 3-roll economy pack, just 25¢. Try Tums at our expense. Send your name and address to: TUMS, Box 4019, Dept. A, Toronto, Ontario, for a FREE roll of Tums in a handy metal container.

ATTENTION!
OLD AGE PENSIONERS
The Sisters of the Love of Jesus
THE GLENSHIEL LODGE
701 Sea Terrace, Victoria, B.C.
(At the foot of Barnard Avenue, off Esquimalt Road)
OFFER ROOM AND BOARD—INCLUSIVE FOR $50.00 PER MONTH
Applicants must be in fair health—mentally and physically, and must have no means of support other than the Old Age Pension and Provincial bonus.
Please Apply in Person—Telephone 3-2631

McCALL BROS
The Floral Funeral Chapel
Traditional Service in a Gracious Setting, Adaptable to the Individual Need
1400 Vancouver St. Phone 4-2012

No surgery needed! Reduce swelling of painful piles at home!
IN DOCTOR'S TESTS, NEW STAINLESS FORMULA WITH AMAZING ANESTHETIC ACTION STOPS PAIN INSTANTLY!
An amazing new, stainless compound has been developed to treat piles' torture at home. It's stainless Pazo and it does far more to relieve pile suffering! Doctor's tests *prove* it. (Results guaranteed or money refunded by the maker.)
In these clinical studies, Pazo brought internal and external relief — without surgery! Instant relief for patient after patient!
Many who suffered with piles for years now enjoy real comfort! No other preparation offers such proof of prompt relief! Nothing else offers you the same thrilling benefits as wonderful new stainless Pazo!
This remarkable formula combines 6 medically-proved ingredients, including Triolyte, not contained in any other leading pile preparation. This amazing substance has a remarkable *anesthetic* action that stops pain and itching *instantly!* Yes, you get instant pain relief . . . while the medication goes to work reducing swelling, and promoting healing!
Get new stainless Pazo®. Won't stain clothes. At druggists in modern Suppositories—exact dose, easy to use. Ointment also available.
Suppositories or Ointment

Gardens and Home Building

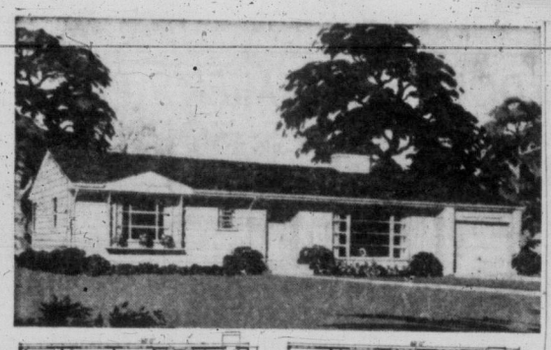

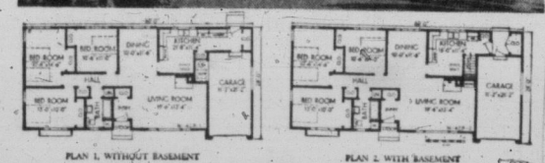

PLAN 1. WITHOUT BASEMENT — PLAN 2. WITH BASEMENT

Simplicity With Grace In 3-Bedroom Rambler

Modern in every respect, this design features three bedrooms, living-dining area with natural fireplace and an "L" shape kitchen which has been skilfully arranged to save time and work. A snack space has not been overlooked either.

Ample closet space has been provided, not only in the bedrooms but throughout the house, while there is a minimum of wasteful hall area.

Note also the simple styling of the exterior in this gable roof design. Plan is available with or without basement. Living area for both plans is 1,326 square feet.

Blueprints may be obtained by writing to the Loder Company, Ltd., Edmonton.

QUIZZING THE GARDENER

Too Much Chicken Manure Turns Garden Soil Sour

By JACK BEASTALL

Q.—A section of garden on which poultry have been kept in an enclosure, was planted last year but everything put in seemed to shrivel and die. What was the cause?

A.—The soil contained too much chicken manure and possibly was sour. It should have been dug and left rough over winter and then have received an application of lime before planting in spring.

Q.—Can anything be done to a soil which becomes a dry dust over summer to make it suitable for growing a few vegetables?

A.—A soil which becomes dry and dusty after the rains cease needs humus to hold moisture. Animal manure or composed vegetable waste can be dug in where the rows of vegetables will be planted.

Paint-Brush Pampering Pays

It's quite true that "you get what you pay for" and buying cheap paint brushes is not economical. The bristles will soon fall out and the finished paint job will look anything but professional.

A good paint brush will last indefinitely if you give it proper care. This consists of careful cleaning and storing after every paint job.

To clean brushes of enamel, house paint or oil-base paint, swish in turpentine until all loose paint is removed. Then wash in warm water and soap, wrap in several thicknesses of paper and put away. Brushes or rollers used with latex-base paint are merely washed with warm water and soap.

During an extended job, brushes can be suspended in linseed oil between painting sessions. The brush should never touch the bottom of the container or the bristles will become bent.

Even brushes that have become hardened with old paint will respond to treatment. However, these may require soaking in a stronger solvent like paint and varnish remover before the stubborn paint will give up the ghost. Paint brushes treated with respect will do a better job.

Old Furniture Yields Harvest

Have you a gold mine in your basement or attic? When it comes time for a general clean-up you may find that you have. Take a good look to see if there's any wood or other material that can be salvaged from discarded pieces of furniture. Old doors and table tops often yield good, straight lengths of wood that can be stored away to emerge later as gaily painted garden furniture, shelves or bookcases.

Even an old broom handle can be a diamond-in-the-rough when you need a rod for a clothes closet or legs for a small outdoor table. The same thrify principle applies to dowels from old chairs as well as metal rods, hinges and the like.

Old furniture often contains wood of an unusually good quality, even though hidden under several layers of paint. A liquid remover and a piece of sandpaper, then a new coat of paint or varnish will work wonders with a forgotten piece of furniture. Who knows? Your "gold mine" may produce a valuable collector's item.

WEEK'S WORK

By JACK BEASTALL

Seed of ornamental grasses may now be sown indoors, either for greenhouse decoration or for setting outside in the borders later.

Plant outdoors, anemone coronaria (poppy anemone) and ranunculus. Be sure that the site is well drained.

Old outdoor plants of alpine auriculas may have offsets removed and these can be rooted in pots in a porch or greenhouse.

Tuberous begonias which have started growth may be potted. If not already started, place tubers on dampened peat moss or sand to root and sprout in a temperature of 60 degrees or more.

Sow indoors, seed of salpiglossis (painted tongue), petunia, larkspur, nicotiana (flowering tobacco) and schizanthus (butterfly flower).

Vegetables to sow indoors are celery, cauliflower, green broccoli, Brussels sprouts, red cabbage, lettuce, radish and leek. Sow just a few seeds and keep near the glass as soon as germinated to prevent legginess.

As soil and weather permit, plant fruit and nut trees, heathers, rhododendrons and azaleas.

If you are decorating your home with the new pre-pasted wallpapers, do not be concerned with small air bubbles under the paper. As the paper dries it is pulled flat against the wall.

BEASTALL ADVISES

Score of Jobs Face Gardener; Problem---Where to Begin?

A writer on gardening is never short of a subject because the hobby is so vast and varied. The difficulty comes in deciding which of 20 or more important jobs requiring immediate attention will be of greatest interest to the majority of readers.

This week I was thinking of writing on seed sowing and stressing the importance of using shallow and small boxes for the early seeds indoors.

Jack

When seeds are to be germinated in a sunroom or porch the usual peach crate, when filled, is too unwieldly to be turned frequently and carried to the sink for immersion in water.

To make things easier, gardeners will only half fill the crate with earth instead of filling it to the top, and then the trouble starts. The tiny seedlings have to stretch their necks an inch or more to reach above the sides of the crate for sunshine or light, and they become so long and weak they fall over and expire.

PRUNING QUESTION

On second thought, more gardeners may be interested in fruit tree pruning, pointing out how the fruit spurs on an apple bear for 15 years, while on the plum five years is their limit. Therefore the plum must be pruned to encourage more new growth than is needed on an apple.

Paths for the garden should interest quite a few, and now is the time for this kind of work. A very good approach would be on the importance of starting the foundation from hard pan so that couch grass roots and bindweed are not buried beneath the path.

A mass of couch grass roots will lift concrete causing cracks through which the grass can grow and make a merry mess of an otherwise good path. Bindweed is most difficult to eradicate when the underground stems keep spreading from beneath the path.

POLLINATING PEARS

Grafting fruit trees is always a good item, but it requires a lot of space and some good illustrations. Poor crops of pears are often due to no other pear tree near to pollinate the blossoms, but this is easily overcome by grafting a pollinating variety to the existing tree.

We could consider the laying out of new beds and borders, or preparing the site for a new lawn. Or maybe making a rockery or renovating one already in existence, showing how the top surface of the projecting rocks should tilt backwards so that rain will be carried to the roots of the plants instead of spilling over the front edge where it does no good.

The difficulty of choosing one out of so many interesting subjects can be readily understood, and just as I decided which one to use there is no more space or time in which to write it.

Concrete Facts

Q. What use can be made of concrete products to improve an existing home, and help to sell new homes?

The home owner can add a colored terrace or patio; outdoor barbecue, garden wall, swimming pool; garage or breezeway. He can do much with precast steps and curbing. Gateposts can be built of concrete block, with a precast top. Many other improvements can be made at low cost to add in attractiveness to existing homes, and to give home builders a selling edge when prospective buyers look over the house.

Having a party at your home? Doilies, place mats and coasters made from bright pieces of leftover wallpaper contrasting with your china design, will add an interesting note to the evening.

FIX-IT FORUM

Q—How can we remove linoleum floor covering?—Mrs. T.

A—Try working a corner loose and tearing upward. In stubborn spots soak the underlayment with water and use a putty knife to scrape it off. If wetting and scraping doesn't work, you may have to use a rented floor sander.

Tree leaves, used as fertilizer, are about twice as valuable as well-rotted barnyard manure, pound for pound.

25 GLADIOLUS Bulblets FREE
A GIFT WE WANT TO SEND YOU
They'll be rushed to you FREE. Send stamp for postage, please. Plant them early—many will bloom this fall. Free "Growing Flowers" Catalog. Write today! —only one offer per family.
TOBE'S St. Catharines, 218 Ont.

PAN-ABODE
Buildings
Prefabricated Cedar Log
All Custom Cut
B.C.'s Most Attractive Homes
Contact Your Exclusive Dealer
T. J. DE LA MARE
2851 Tudor Ave., Victoria, B.C.
Phone 7-1074 or 7-3365

$1000 DOWN
BUILT ON YOUR OWN LOT

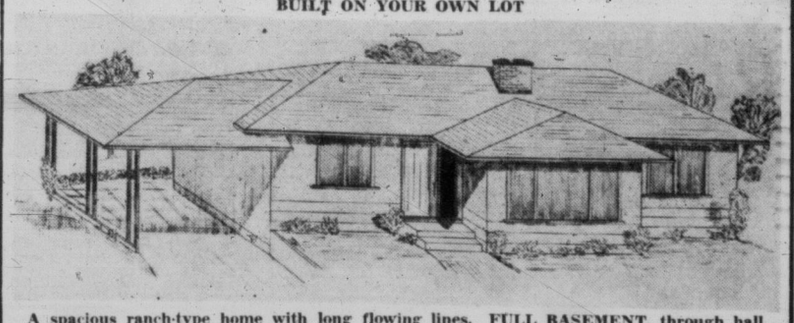

A spacious ranch-type home with long flowing lines. FULL BASEMENT, through hall, large living-room, separate dining-room, kitchen with full breakfast nook and 3 good-sized bedrooms. You can have a utility room off the kitchen and perimeter oil heating at a slightly higher price. 1,215 square feet, monthly payments $60. Full price $11,175
917 DOUGLAS NORTHWEST HOMES PHONE 2-9411

Comfort costs so little with Coleman
Blend-Air CENTRAL HEATING
The New Magic of Home Heating
SEE IT HERE!
BUTLER BROTHERS SUPPLIES LTD.
3516 Quadra and Keating Crossroad 3-5622 - 3-6911 Keating 90

TOOLVENT ALUMINUM AWNINGS
For Free Estimate
CALL 3-5010
Showroom, 919 Fort

EATON'S MONDAY Opportunity Day
and Semi-Annual
Sale of Furniture and House Furnishings
Read the 12-Page Insert with This Paper!

9 o'Clock Specials
On Sale 9 a.m. to 10 a.m. if Quantities Last — Please, No Telephone or Mail Orders

Cups and Saucers
• English semi-porcelain in pink or blue
• Decorated with gilt edge garland design
• Attractive tall shapes
9 o'Clock Special 3 for 85c
EATON'S—China, Main Floor, House Furnishings Building

Men's Jackets
• Poplins, gabardines, cottons, in sizes 36 to 44.
• Zipper closing, slash pockets, elastic at waist.
• White, pink, brown, grey, blue . . . some washable
9 o'Clock Special, each 2.49
EATON'S—Men's Wear, Main Floor

Lime Sulphur
• For dormant spraying
• Two practical quantities
• Buy your needs Monday at this low price
9 o'Clock Special, 32-oz. can 59c; 40-oz. can 79¢
EATON'S—Garden Shop, Lower Main Floor

Casting Line
• Black nylon, braided casting line
• Strong, durable, waterproof
• 50-yard spools, 10-15-lb. test
9 o'Clock Special, spool 79c
EATON'S—Sporting Goods, Main Floor, House Furnishings Building

Screwdriver Set
• In handy plastic case
• Set consists of two Philips, three slots and one awl driver
9 o'Clock Special, set 1.39
EATON'S—Hardware, Lower Main Floor

Blouse Rayon to Clear
• Washable rayon shantung, sharkskin and plain weaves
• Pink, blue, green and mauve
• Approximately 42" wide
9 o'Clock Special, yard 55c
EATON'S—Fabrics, Third Floor

Grass Seed
• No. 1 Chewings Fescue grass seed
• Buy now for repairing frost damage
• Comes in 5-lb. packages
9 o'Clock Special 5 lbs. 1.99
EATON'S—Garden Shop, Lower Main Floor

Women's Slippers
• Broken line clearance of styles for bedroom or house wear
• Fur trimmed with padded heels, moccasins
• Also fabric slippers with wedge heels, sizes 4 to 9, collectively
9 o'Clock Special, pair 99c
EATON'S—Family Shoe Centre, Second Floor

Quilted Cushions—Half Price
• Made of rayon taffeta
• Size approximately 17"x17"
• Light rose and dark rose shades only
9 o'Clock Special, each 49c
EATON'S—Fancy Goods and Wool, Third Floor

Lace Curtain Panel "Subs"
• Substandards of Heidenberg lace open mesh in many designs
• Permanent finish, no stretching, shrinking or starching
• Size about 40x81 in ivory white shade only
9 o'Clock Special, each 88c
EATON'S—Bargain Basement

Boys' Winter Jackets
• Clearance of surcoat and station waggon styles
• Showerproof gabardine with quilted lining
• Navy, brown and beige, sizes 6 to 12 years
9 o'Clock Special, each 6.99
EATON'S—Boys' Wear, Third Floor

Terry Towels
• Long-wearing Cannon towels, about 20x40 inches
• Soft, medium cotton with inch-wide chalk stripes
• Pink and flamingo, tan and gold-colour, or turquoise and green on white
9 o'Clock Special, each 69c
EATON'S—Household Linens, Third Floor

Men's Work Gloves
• Monkey face palm
• Strong cotton backing
• Heavy jersey knit snug-fitting cuff
9 o'Clock Special, pair 29c
EATON'S—Gloves, Main Floor

Boys' Lined Jeans
• Elasticized waist, zipper fly
• Warm lining throughout
• Sizes included in the group are 2 to 5
9 o'Clock Special, pair 1.00
EATON'S—Children's Wear, Third Floor

Kitchen Clocks—Half Price
• Made by a well-known manufacturer
• Round and square shaped styles
• White plastic cases with red or blue dials
9 o'Clock Special, each 2.97
EATON'S—Clocks, Main Floor

2 o'Clock Specials
On Sale 2 p.m. to 3 p.m. if Quantities Last — Please, No Telephone or Mail Orders

Boys' Orlon Sweaters
• Long-sleeve, V-neck style
• Beige, yellow, blue or grey
• Sizes 8 to 14 years
2 o'Clock Special, each 3.99
EATON'S—Boys' Wear, Third Floor

54" All-Wool Flannel
• "Sanforized" wool flannel
• Turquoise, light blue, red, black, tan, green
• Lovely for skirts and jumpers
2 o'Clock Special, yard 1.99
EATON'S—Fabrics, Third Floor

Women's Dress Shoes
• Black and brown pumps and black sandals
• Some with brilliants on the vamp
• High and cuban heels
2 o'Clock Special, pair 2.99
EATON'S—Family Shoe Centre, Second Floor

Spring Millinery
• Lovely new straws
• In most of the pastel shades and basic darks
• Ten smart styles to choose from
2 o'Clock Special, each 2.49
EATON'S—Millinery, Second Floor

Trout Flies
• Hand tied
• Assorted choice of patterns and sizes
• Buy at this special price and save!
2 o'Clock Special 6 for 25c
EATON'S—Sporting Goods, Main Floor, House Furnishings Bldg.

Seamless Nylons
• Give you that popular bare leg look
• 15 denier in skin-tone shade only
• Sizes 9 to 11
2 o'Clock Special, pair 99c
EATON'S—Hosiery, Main Floor

Women's Jackets, Shirts
• Waist length, ¾-sleeve corduroy jackets
• Man and Jack shirt style, long-sleeved blouses
• Mustard, black, red and pink. Broken sizes and colours
2 o'Clock Special, each 2.99
EATON'S—Sportswear, Second Floor

Maternity Dresses . . . Reg. 4.95
• Two-piece, navy blue with white trim on collar and pockets
• Box-style jacket, straight skirt with kick pleat
• Sizes 12, 14 and 16
2 o'Clock Special, each 2.99
EATON'S—Cotton Dresses, Second Floor

Lazy Susans
• Four compartment tray in pressed glass and chromium-plated base
• Ball-bearing turning
• Specially priced, just right for buffet serving
2 o'Clock Special, each 1.99
EATON'S—China, Main Floor, House Furnishings Bldg.

Store Hours: 9 a.m. to 5 p.m. — Wednesday: 9 a.m. to 1 p.m. — Phone 2-7141 T. EATON Co CANADA LIMITED

WANTED YOUR SAWDUST BURNER
In Trade on a DELCO AUTOMATIC OIL FURNACE
GENERAL APPLIANCES
617-619 Johnson Street
Phone 2-5414

AUTO INSURANCE

You May Be An Expert at The Wheel . . .
but that is not enough . . . icy, treacherous roads can bring disaster however careful you may be. Drive insured against accident and financial loss.
The right protection at the right rates.
Serving Victoria 85 Years
RITHET CONSOLIDATED
REAL ESTATE MORTGAGES AUTO FINANCE
706 Fort—Just Above Douglas

ENJOY THE COMFORT and CONVENIENCE of
OIL-O-MATIC Heating

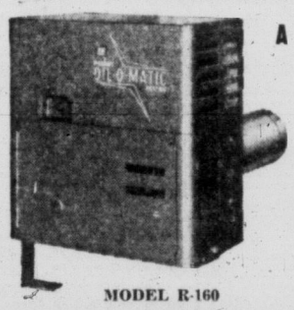

MODEL R-160
A Constant Supply of Oil Always Available
OIL-O-MATIC OIL BURNERS AND COMPLETE UNITS
—for homes of all sizes
—for every type of heating
WILLIAMS OIL-O-MATIC OIL BURNER
LOW PRESSURE PRINCIPLE (Only 1 to 2 lbs. atomizing pressure)
ASSURES MORE HEAT FROM LESS FUEL OIL!
Oil and air are scientifically mixed at low pressure for better combustion. That means more heat per gallon—and money in your pocket. ALSO — Oil-O-Matic Oil Burners have a clog-proof oil-air nozzle and burn with ease those hotter, but harder-to-burn new catalytic fuel oils. Remember this important fact—with hundreds of makes to choose from—EVERY EIGHTH OIL BURNER IS AN OIL-O-MATIC! Come in today for details.
PLAY SAFE! Place Your Order Now For Fuel Economy This Heating Season
★
There is a BIG difference in Oil Burners
PHONE NOW FOR FREE ESTIMATE
SOLD, INSTALLED AND SERVICED BY
W. R. MENZIES & CO. LTD.
SINCE 1909
911 FORT ST. PHONE 3-1112
Plumbing Heating and Appliance Centre

Entertainment – Page 13 | Home Building – Page 26 | Full Week's TV – Page 8 | $75 Crossword – Page 20

ROTO MAGAZINE COLOR 14¢

WEEKEND EDITION

16 PAGES COMICS 14¢

Victoria Daily Times

WEATHER: Unsettled; Details on Page 5

PHONE 2-3131 THE HOME PAPER

VOL. 123, No. 41 * VICTORIA, B.C., SATURDAY, FEBRUARY 18, 1956—94 PAGES PRICE: 10 CENTS SATURDAY, 14 CENTS

2nd Big Air Wreck Kills 51 Britons

Soviet 'Ready and Able' For Atom Attack on U.S.

Zhukov Warns Future Wars Won't Be Confined to Europe

ZHUKOV
. . . able to hit U.S.

MOSCOW (AP)—Defence Minister Zhukov said today the Soviet Union is prepared to wage atomic warfare against the mainland of the United States in the event of hostilities.

Zhukov also announced the Soviet Union will make no further reductions in its armed forces.

He said in an address before the 20th Communist Party Congress in the Kremlin that any future war would be large-scale and that the Soviet Union is ready and able to drop atom bombs on U.S. territory. He maintained the Soviet government does not want war but is equipped to wreck any plans the West have to confine any outbreak of hostilities to continental Europe.

Reports from the closely-guarded Kremlin indicated Zhukov was not belligrent in his address. On the contrary, these reports indicated he showed a firm and confident attitude apparently based on a belief the Soviet defence potential has matured to a point where the Soviet government feels it dos not have to display any modesty about its ability to wage war.

Stalin's One-Man Rule Condemned by Communists

(UP and AP Dispatches)

MOSCOW—The Soviet Union today condemned before its people and the world the one-man rule of the Josef Stalin era and denounced major political and economic writings of the late premier.

Radio Moscow and all Soviet newspapers, including Pravda, organ of the Communist party, and Izvestia, the government paper, carried details of the attack on "the cult of the individual" and Stalin's published works on history and economics by First Deputy Premier Anastas T. Mikoyan.

Mikoyan's condemnation was made Thursday before the 20th Communist party congress but was not released publicly until today. Presumtbly there was much Communist soul-searching before publications.

The veteran party leader scored historians, economists, jurists and philosophers of the Stalin era and referred to two victims of the Stalin purges of the 30's as "comrades."

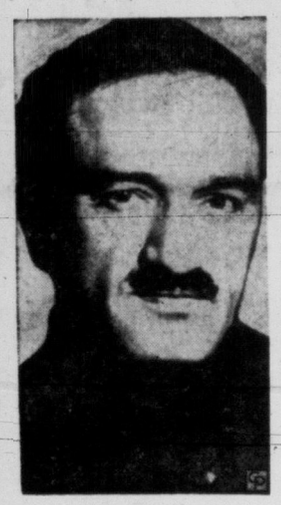

MIKOYAN
. . . scores Stalin regime

BOOKS DENOUNCED

Stalin's "History of Communism" came under fire and Stalin's last published work, "Economic of Socialism in the U.S.S.R." was denounced as incorrect.

Mikoyan lauded the Lenin theory of "collective leadership" and said the Stalin cult of the individual which "reigned for 20 years" exerted a negative influence and isolated the Soviet from the rest of the world.

It was the first time that Stalin had been criticized by name, although Communist party first secretary Nikita S. Khrushchev had at the outset of the Congress spoken sharply against one-man rule and upheld the doctrine of collective leadership espoused by Lenin and Engels.

DIFFERENT IN 1952

The blistering attack by Mikoyan, a veteran old Bolshevik, differs considerably from the views expressed about Stalin's writings at the 19th party congress in 1952—which Stalin attended.

On that occasion Mikoyan said Stalin's books were "a treasury of ideas" that "illuminates oupr life with the brilliant light of science."

Mikoyan shouted "glory to the great Stalin" at the end of his 1952 speech.

U.S. Farm Surpluses Challenge to World

By BRUCE HUTCHISON, Editor, Victoria Daily Times

WASHINGTON — The only clear issue in current American politics, the farm issue, reaches far beyond the American farm, the jammed elevators of the middle west and even the Canadian prairies. It represents and is part of the largest issue before the free world.

In a word, how can the free world, with all its wealth, counter the economic drive of the relatively poor Communist world? So far the free world has found no answer to that question. Its failure here could prove to be the Achilles' heel of its whole foreign policy.

Today the United States finds itself with huge farm surpluses and doesn't know what to do with them. Unable to think of a better solution, it gives them away or disguises these gifts by selling foodstuffs for unusable foreign currencies.

While this has been regarded until now as a temporary, stopgap measure, legislation before Congress would make the gift of food abroad a permanent policy, so long as the surpluses last. Free or cheap food would be established by law as an economic weapon in the cold war.

The effects of such a policy on Canada would be momentous and incalculable. For how can Canada hope to sell its cereals in the world market if it must meet the cut-rate competition of the United States, financed by the long purse of the American taxpayer?

But Canada's marketing prob-

Continued on Page 2

National Election In Greece Sunday

ATHENS (AP)—A coalition of seven opposition parties ranging from rightist to Communist challenges the government of Premier Constantine Karamanlis in Greece's national election Sunday.

The coalition, called the Democratic Union, charges that Karamanlis is a puppet of Britain and the United States. It has attacked the premier over the Cyprus issue and has demanded a foreign policy independent of the West.

PARLIAMENT AND LEGISLATURE

PARLIAMENT

SECESSION OF THE WEST is being considered in Canada, Saskatchewan CCFer Marvyn Johnson warned the Commons in the loans bill debate Friday. See "In Parliament," page 3.

LEGISLATURE

POWER COMMISSION borrowing powers are being raised by $60,000,000 Premier Bennet told the Legislature Friday.

Index to Inside Pages

Ask The Times	15	Island Digest	7	Step With Style	16
As We Live	18	Penny Saver	18	Stursberg	5
Bridge	23	Radio	21	TV With Lee	7
Churches	16	Roberts	15	Why Grow Old?	18
Classified	20	Silenus	5	Women	17, 18, 19
Comics	6	Sports	10, 11	Your Horoscope	22
Finance	9				

PROSPERITY—WHAT IT MEANS

What does Canada's prosperity mean to the average family. In a special article in Weekend Magazine today writer Robert McKeown describes how a family on an income of the national average lives.

WIRE BRIEFS

Queen Rests

LONDON (AP)—Queen Elizabeth and the Duke of Edinburgh today went to Windsor Castle for a quiet weekend to rest after their Nigerian tour.

GM Pact Ratified

OSHAWA, Ont. (CP)—Employees of General Motors of Canada today ratified an agreement between the company and the United Auto Workers CIO-CCL to end their 148-day strike.

Nationalize Insurance

NEW DELHI (AP) — Indian Finance Minister C. D. Deshmukh laid before Parliament Friday two bills to nationalize all life insurance business in India, including that handled by foreign firms here.

Skating Champ Beaten

GARMISCH-PARTENKIRCHEN, Germany (UP) — Carol Heiss, 16-year-old New York figure skater, upset defending champion Tenley Albright today to win the women's compulsory division at the world skating championships.

Time Bomb Rocks P.O.

NEW ORLEANS (UP)—The main branch of the New Orleans postoffice was rocked today by an exploding time bomb that was being sent through the mails. Two postal employees were injured.

Child-Beater Convicted

WOODSTOCK, Ont. (BUP)—Robert E. Randell, 27, will be sentenced Monday for beating his four-yearold stepdaughter to death with a leather strap because she refused to hang up a towel.

Trial Off Until Fall

NANAIMO (CP) — The attempted murder charge against 68-year-old Daniel Francis O'Connor of Qualicum, which was to have been heard at the spring assizes here, has been transferred to the fall session. This cuts to seven the number of cases to be heard at the current assize sessions.

O'Connor was charged after the shooting of two Qualicum Beach brothers, William and Daniel Parker, last December.

Witness Leader Asks Substitute for Blood

HAMILTON (CP)—A minister of the Jehovah's Witnesses religious sect suggested today that substitutes for blood plasma be given sect members who need blood transfusions.

Robert Langdon, minister of the sect's Central Congregation here, suggested the use of glood substitutes to avoid the dilemma such as that faced by a 17-year-old girl who refused transfusions five times because of religious beliefs and survived.

Mr. Langdon said Jehovah's Witnesses would not refuse treatment with blood plasma substitutes.

The girl, Donna Jones, is recovering in Hamilton General Hospital from an attack of portal hypertension which causes extensive and painful internal bleeding.

Although doctors warned she faced death if she did not have transfusions to make up for the lost blood, she refused.

Her parents, Mr. and Mrs. Alfred Jones, have signed five releases in five hospitals relieving the institutions from charges of neglect should their daughter die without taking a transfusion.

Vancouver Moves To Get Action On Sunday Sport

VANCOUVER (CP) — The campaign for commercialized Sunday sport will be carried to Victoria next week, acting mayor J. W. Cornett said here today.

Corporation counsel Russ Baker will appear before the legislature's private bills committee seeking a charter amendment to permit the measure voted in here last December.

Earlier this week, attorney-general Robert Bonner said the measure was receiving study by the provincial cabinet.

MOTHERS, (AHEM!) MARCH AT 6.30

Playing the role of a Marching Mother with dozens of other volunteers tonight from 6.30 to 7.30 will be Vic Van Isle Kinsman Club polio fund chairman, Ted Hamer. About 2,800 canvassers, mostly mothers, will cover the city in an annual drive for funds.

BECAUSE OF ARMS BAN

U.S. May Lose Air Base Rights

WASHINGTON (UP) — Officials said today the decision to halt shipment of 18 U.S. tanks to Saudi Arabia jeopardizes American air base rights there, and further opens the door for Russian arms salesmen.

The dangerous possibilities were disclosed as the administration worked on a "crash basis" to head off a cold war threat for the west in the Middle East.

There were rumors that the administration soon would lift the "temporary embargo" it imposed on all arms shipments to the Middle East. The tanks may be delivered to oil-rich Saudi Arabia and Israel may be given some of the defence arms she has been asking for to counter Communist arms sales to Egypt.

The state department was expected to explain soon why it cancelled the tank shipment. Officials said the Middle Eastern nation has few, if any, tanks.

Quick action may come soon after Secretary of State John Foster Dulles returns next Wednesday from an 11-day Caribbean vacation. The Senate Foreign Relations Committee, headed by Sen. Walter F. George (D-Ga.), also wanted to question Dulles. George said he had not been consulted about the Arab arms sales and wanted to look into it.

Saudi Arabian Ambassador Abdullah Al-Khayyal said after an hour-long meeting with assistant secretary of state George V. Allen Friday night, that his country expects the United States to live up to its "commitment" to deliver the "bought and paid for tanks."

Champions Win Matches In Cup Soccer

(See Scores Page 3)

LONDON (Reuters) — Newcastle United, cup holders and current favorites, entered the quarter-finals of the Football Association Cup competition today by scraping home to a 2-1 victory over Stoke City at Newcastle.

Its counterpart in Scotland, Clyde, also was successful, beating Stenhousemuir 1-0 to reach the last eight of the Scottish Cup.

Some of the biggest crowds of the season braved snow and cold to watch thrilling battles for the most highly-valued prizes in British football.

A crowd of 60,000 saw Newcastle pulled back in the second half after they had led 1-0. But a goal 17 minutes before the end carried the cupholders through.

It'll be hard walkin' fer th' mothers t'night in all thet slush. But polio invalids find it hard walkin' all th' time. They c'd use a helpin' hand.

* * *

Th' Russians are warnin' us thet war's a bad idea. So now it's unanimous.

* * *

One o' th' big estimates bein' considered by some o' th' MLA's is, whut date kin we have fer home?

U.S. Transport Crashes Earlier; 38 Marines Die

VALETTA, Malta (UP)—A British troop transport en route from Egypt to England with 51 homeward-bound RAF men and crewmen crashed on takeoff today, killing all aboard.

The scene of the accident was the airfield at Luqa, a lunch-time stopover point for the chartered four-engined York transport.

The war office in London said there were "no survivors."

The plane had been chartered by the war office from Scottish Airlines, Ltd., of Prestwick, Scotland.

There were 45 airmen and six crew members aboard at the time of the fatal accident.

RAMS HILL

It was the second crash of a military aircraft with high loss of life in 12 hours. Friday night, a four-engined American transport smashed into a mist-shrouded wall of rock near Niles, Calif., killing 38 U.S. Marines.

The plane, an R5D, was en route from El Toro marine base in southern California to the Alameda naval air station on San Francisco Bay. It was circling in a flight pattern for landing when it rammed the 1,300-foot ridge in southern Alameda County.

A heavy pall of drizzling rain and mist blanketed the ridge as the craft plowed into it about 100 feet from the crest.

The crash occurred just after the pilot, Maj. Alexander Watson, 32, of Santa Ana, Calif., radioed the CAA tower he was making his approach to Alameda.

The CAA said the plane was six miles off its course when it crashed.

The terrain in the area was so rugged that it took more than an hour for the first person to arrive at the scene.

The Valetta crash was one of the worst British military air disasters since Second World War.

The 45 airmen from Suez and the six crewmen aboard the York transport were taking off from this British island base on the homeward leg of a flight to England's Swinsted airfield.

TERRIFIC IMPACT

The high-winged, pot-bellied old Avro 685 York was just lifting off the runway when something went wrong. It dipped and crashed with splintering impact.

The York transport, dating back to 1942, was developed from the old Lancaster bomber.

It was around 1 p.m. when the civilian pilot of the plane received clearance from the control tower and gunned his plane down the runway for takeoff. His last message was an acknowledgment of clearance. Then he crashed.

Some of the airmen were going on leave. Otners were headed home for discharge, and some were being reassigned.

BRAND NEW COLD SPELL DUE SUNDAY

Winter is preparing another cold weather attack on Victoria that is due to strike Sunday night, weatherman William Mackie said today.

An air mass moving out of the Gulf of Alaska will be replaced by Arctic air that is almost certain to reach Victoria, he said.

Tonight will be cloudy and some snow likely will be mixed with rain early Sunday morning, but there will be a few sunny periods. Temperatures tonight and Sunday will range between 34 and 39 degrees. Sunday night? Cold.

New Storm Hits B.C., One Death

VANCOUVER (CP)—Traffic in the B.C. lower mainland was hampered today by the second snow storm to hit the area in as many days.

The storm was blamed for one death.

Freezing temperatures on Friday night, following bright sunshine that melted snow on roads Friday, left street surfaces slippery before the fresh fall began.

RCMP said a man dropped detd while pushing his car on an icy road in suburban Burnaby. Police said his identity will not be released until relatives in Alberta have been notified.

Two inches of snow fell overnight in Vancouver and it was still snowing at 10 a.m.

TORONTO (CP) — Motorists skidded through ice and slush today in dangerous driving conditions tafter a driving rain, snow and sleet storm had swept across southern Ontario.

At least six persons were killed and dozens injured.

Stole Poison, Gets Four Years

PRINCE GEORGE (BUP)—A four-year term in the penitentiary was handed down Friday to 48-year-old John Gaufette who was found guilty of breaking and entry, and theft from the game department poisoning station at Prince George.

Earlier this month, seven dogs in Prince George had been poisoned.

'Crown Prince' for St. Laurent To Be Selected by Liberals?

By VICTOR J. MACKIE
Times Ottawa Correspondent

OTTAWA—A plan calling for a Liberal leadership convention next fall or winter to select a successor to Prime Minister L. S. St. Laurent, so that the next leader could serve as deputy prime minister and "Crown Prince" to Mr. St. Laurent until the latter was ready to retire, is being talked about in Ottawa circles.

Prime Minister St. Laurent has declared his firm intention to lead the party through the next federal election, expected to be held in June, 1957. Liberals are confident they will again form the government under his leadership with as many as 150 to 155 members in the next parliament.

But Mr. St. Laurent is now 74 years of age. While his health is good, he tires easily and lately has appeared to some of his supporters to be worried and ill at ease.

CANNOT ENDURE

Liberals are well aware that during the 1957 general election the opposition will concentrate some of its fire on the fact that the prime minister is in his middle seventies and his two senior lieutenants, Rt. Hon. C. D. Howe and Rt. Hon. J. G. Gardiner are also in their seventies.

Progressive Conservatives in particular have already been declaring publicly and privately that Mr. St. Laurent's leadership cannot endure and consequently the electorate cannot know who it is really voting for in 1957 to carry on the Liberal administration.

How best to meet this attack has been giving some Liberals concern. They want to retain Mr. St. Laurent's leadership as long as he personally feels fit and able to carry the burden of office. Ordinarily a leadership convention would not be called until Mr. St. Laurent indicated his desire to retire and wanted his successor named to take over immediately.

The heart attack suffered by President Eisenhower and the experiences of the Republican party in the United States, have

Continued on Page 2

PRAYER FOR TODAY

O FATHER, at the close of another week we seek Thy help for the vision that will let us look through the mists of international understanding and misunderstanding with open minds and hearts. May we not misjudge the motives of those who appear to be our enemies, in the name of Christ our Lord. Amen.

Entertainment — Page 13 | Home Building — Page 26 | Full Week's TV — Page 8 | $75 Crossword — Page 20

ROTO MAGAZINE COLOR 14¢

WEEKEND EDITION

16 PAGES COMICS 14¢

The Sunday Times

WEATHER: Unsettled; Details on Page 5

PHONE 2-3131 THE HOME PAPER

VOL. 123, No. 41 ★★★★ VICTORIA, B.C., SATURDAY, FEBRUARY 18, 1956—94 PAGES PRICE: 10 CENTS SATURDAY, 14 CENTS

NEW COLD SPELL DUE SUNDAY

FINAL ★★★★ BULLETINS

Nashua Wins $129,880 Widener

MIAMI, Fla. (UP)—Nashua because the second horse in history to earn more than $1,000,000 when he won the $129,880 Widener Handicap today at Hialeah Park in a four-horse blanket finish. Social Outcast was second and Sailor finished third ahead of Find.

Hazing Banned After Student's Death

NEW YORK (AP)—A ban on hazing such as cost the life of Thomas Clark, 18, a Massachusetts Institute of Technology student was ordered today by national officers of Delta Kappa Upsilon, the fraternity to which he was pledged.

Clark's body was found Friday under the ice of Cambridge, Mass., reservoir. He had been let out of an automobile a week ago with instructions to find his way back to the institute. In the darkness, he apparently mistook the reservoir for a field and fell through the ice.

'Whitey' Dahl's Body Recovered

MONTREAL (BUP)—The body of American soldier of fortune Harold "Whitey" Dahl, who once was sentenced to death by Spain's Generalissimo Franco, arrived here today from Goose Bay, Labrador, in an RCAF plane. Dahl and Walter Givens were killed in the crash of a DC-3 civilian transport plane in a remote part of northern Quebec.

Air force officials said that Dahl's body will be taken by train to Belleville, Ont., for burial.

MacKenzie Denies Royals to Move

CALGARY (CP) — Co-owner Ken MacKenzie of the Western Hockey League's New Westminster Royals, denies rumors that his club is considering transferring its franchise to Lethbridge.

"It's a wild rumor—when I move out of New Westminster, I'll move out of hockey," MacKenzie said.

Russia Rejects U.S. Reply

MOSCOW (UP)—Russia today rejected a U.S. reply to a Soviet protest charging the United States had sent "espionage" balloons over Russian territory.

89 Perish in Two Airplane Wrecks

RAF Airliner Crashes at Malta, U.S. Marine Plane in California

VALETTA, Malta (UP)—A British troop transport en route from Egypt to England with 51 homeward-bound RAF men and crewmen crashed on takeoff today, killing all aboard.

The scene of the accident was the airfield at Luqa, a lunchtime stopover point for the chartered four-engined York transport.

The war office in London said there were "no survivors."

The plane had been chartered by the war office from Scottish Airlines, Ltd., of Prestwick, Scotland.

There were 45 airmen and six crew members aboard at the time of the fatal accident.

RAMS HILL

It was the second crash of a military aircraft with high loss of life in 12 hours. Friday night, a four-engined American transport smashed into a mist-shrouded wall of rock near Niles, Calif., killing 38 U.S. Marines.

The plane, an R5D, was en route from El Toro marine base in southern California to the Alameda naval air station on San Francisco Bay. It was circling in a flight pattern for landing when it rammed the 1,300-foot ridge in southern Alameda County.

A heavy pall of drizzling rain and mist blanketed the ridge as the craft plowed into it about 100 feet from the crest.

The crash occurred just after the pilot, Maj. Alexander Watson, 32, of Santa Ana, Calif., radioed the CAA tower he was making his approach to Alameda.

The CAA said the plane was six miles off its course when it crashed.

The terrain in the area was so rugged that it took more than an hour for the first person to arrive at the scene.

The Valetta crash was one of the worst British military air disasters since Second World War.

The 45 airmen from Suez and the six crewmen aboard the York transport were taking off from this British island base on the homeward leg of a flight to England's Swansted airfield.

TERRIFIC IMPACT

The high-winged, pot-bellied old Avro 685 York was just lifting off the runway when something went wrong. It dipped and crashed with splintering impact.

The York transport, dating back to 1942, was developed from the old Lancaster bomber.

Some of the airmen were going on leave. Others were headed home for discharge, and some were being reassigned.

Carol Heiss In Upset Skating Win

U.S. Girl, 16, Edges Tenley

GARMISCH - PARTENKIRCHEN, Germany (UP)—Carol Heiss, a 16-year-old blonde from New York, upset defending champion Tenley Albright tonight to win the women's world figure skating championship.

Miss Albright of Newton, Mass., was second and Australia's Ingrid Wendl was third.

Carol, who turned 16 on Jan. 30, is one of the youngest performers ever to win the crown. Sonja Henie was 15 when she first won the title.

SECOND AMERICAN

Miss Heiss is only the second American to capture the women's title since the championships began in 1906. Miss Albright, the slender Newton, Mass., girl who won the championship in 1953 and last year, is the only other U.S. ice ballerina to win it.

Miss Heiss never before had beaten the 20-year-old Miss Albright. Carol was runner-up to Tenley in the 1955 world, North American and U.S. championships and the recent Olympic competition.

But Miss Heiss took charge this morning when she held a slight lead over Miss Albright at the completion of the six compulsory figures. It was the first time she ever led Tenley in the difficult school manoeuvres and she went on to win the title by giving a dazzling performance in free skating.

Carol's victory completed a sweep of the individual titles by Americans. Hayes Alan Jenkins of Colorado Springs, Colo., won the men's title Friday night.

MOTHERS, (AHEM!) MARCH AT 6.30

Playing the role of a Marching Mother with dozens of other volunteers tonight from 6.30 to 7.30 will be Vic Van Isle Kinsman Club polio fund chairman, Ted Hamer. About 2,800 canvassers, mostly mothers, will cover the city in an annual drive for funds.

More Snow Coming Says Weatherman

Winter is preparing another cold weather attack on Victoria that is due to strike Sunday night, weatherman William Mackie said today.

An air mass moving out of the Gulf of Alaska will be replaced by Arctic air that is almost certain to reach Victoria, he said.

Tonight will be cloudy and some snow likely will be mixed with rain early Sunday morning, but there will be a few sunny periods. Temperatures tonight and Sunday will range between 34 and 39 degrees. Sunday night? Cold.

MAINLAND DEATH

Meanwhile on the lower mainland today traffic was hampered by the second snow storm to hit the area in as many days.

The storm was blamed for one death.

Freezing temperatures on Friday night, following bright sunshine that melted snow on roads Friday, left street surfaces slippery before the fresh fall began.

RCMP said a man dropped dead while pushing his car on an icy road in suburban Burnaby. Police said his identity will not be released until relatives in Alberta have been notified.

Two inches of snow fell overnight in Vancouver and it was still snowing at 10 a.m.

TORONTO (CP) — Motorists skidded through ice and slush today in dangerous driving conditions after a driving rain, snow and sleet storm had swept across southern Ontario.

At least six persons were killed and dozens injured.

PROSPERITY—WHAT IT MEANS

What does Canada's prosperity mean to the average family. In a special article in Weekend Magazine today writer Robert McKeown describes how a family on an income of the national average lives.

Champions Win Matches In Cup Soccer

(See Scores Page 3)

LONDON (Reuters) — Newcastle United, cup holders and current favorites, entered the quarter-finals of the Football Association Cup competition today by scraping home to a 2-1 victory over Stoke City at Newcastle.

Its counterpart in Scotland, Clyde, also was successful, beating Stenhousemuir 1-0 to reach the last eight of the Scottish Cup.

Some of the biggest crowds of the season braved snow and cold to watch thrilling battles for the most highly-valued prizes in British football.

A crowd of 60,000 saw Newcastle pulled back in the second half after they had led 1-0. But a goal 17 minutes before the end carried the cupholders through.

MANY FANS HURT

Ambulances were called to Charlton, southeast London, where a huge crowd of nearly 72,000—biggest since the war—watched a spirited young Arsenal side triumph 2-0 over the more fancied Charlton. Ambulance men treated more than 150 spectators who received injuries in the crush during the game.

At late goal by the powerful Birmingham side disposed of West Bromwich Albion, which was well backed to win the cup. Another only goal earned victory for Everton over Chelsea.

League champion Chelsea showed no signs of its nine-hour marathon tie with Burnley which ended Wednesday, but Everton always managed to stay on top.

Russ 'Ready and Able' For A-Attack on U.S.

Zhukov Warns Future Wars Won't Be Confined to European Areas

MOSCOW (AP)—Defence Minister Zhukov said today the Soviet Union is prepared to wage atomic warfare against the mainland of the United States in the event of hostilities. First Deputy Premier Anastas Mikoyan also spoke in the same vein.

Zhukov also announced the Soviet Union will make no further reductions in its armed forces.

He said in an address before the 20th Communist Party Congress in the Kremlin that any future war would be large-scale and that the Soviet Union is ready and able to drop atom bombs on U.S. territory. He maintained the Soviet government does not want war but is equipped to wreck any plans the West have to confine any outbreak of hostilities to continental Europe.

Reports from the closely-guarded Kremlin indicated Zhukov was not belligerent in his address. On the contrary, these reports indicated he showed a firm and confident attitude apparently based on a belief the Soviet defence potential has matured to a point where the Soviet government feels it does not have to display any modesty about its ability to wage war.

Stalin's One-Man Rule Condemned by Communists

(UP and AP Dispatches)

MOSCOW—The Soviet Union today condemned before its people and the world the one-man rule of the Josef Stalin era and denounced major political and economic writings of the late premier.

Radio Moscow and all Soviet newspapers, including Pravda, organ of the Communist party, and Izvestia, the government paper, carried details of the attack on "the cult of the individual" and Stalin's published works on history and economics by First Deputy Premier Anastas T. Mikoyan.

Mikoyan's condemnation was made Thursday before the 20th Communist party congress but was not released publicly until today. Presumably there was much Communist soul-searching before publications.

The veteran party leader scored historians, economists, jurists and philosophers of the Stalin era and referred to two victims of the Stalin purges of the 30's as "comrades."

BOOKS DENOUNCED

Stalin's "History of Communism" came under fire and Stalin's last published work, "Economic Problems of Socialism in the U.S.S.R." was denounced as incorrect.

Mikoyan lauded the Lenin theory of "collective leadership"

Continued on Page 7

RACE RESULTS

FAIR GROUNDS

First Race—			
Texas Bull (Well)	$43.80	$14.80	$8.20
Play Top (Guajardo)		7.00	4.00
Laughin Fiddle (Armstrong)			3.20
Time, 1.13 3-5.			
Second Race—			
Barbareba (Bergemenke)	$11.20	$5.20	$3.60
Willow Jade (Baird)		5.80	4.40
Sahouk (Broussard)			4.40
Time, 1.12 3-5.			
Third Race—			
Lynn L. (Dodson)	$16.80	$8.20	$6.00
Montevideo (Baird)		6.20	4.40
Diamond Mine (Madden)			5.40
Time, 1.12 4-5.			
Fourth Race—			
Kembo (Hardinbrook)	$2.80	$2.20	$2.20
Jet Sub (Heckmann)		2.60	2.80
Woodlander (Delahoussaye)			5.40
Time, .22 1-5.			
Fifth Race—			
Wolfdog (Dodson)	$10.60	$5.60	$4.20
Donnawell (Bohenko)		5.60	3.60
Oiseau Rouge (Baird)			3.60
Time, 1.12 3-5.			

SANTA ANITA

First Race—			
War Vote (Pulido)	$36.70	$10.20	$6.60
My Urchin (Tanguay)		3.60	3.10
Loch Lomie (Gilligan)			6.40

U.S. Farm Surpluses Challenge to World

By BRUCE HUTCHISON, Editor, Victoria Daily Times

WASHINGTON — The only clear issue in current American politics, the farm issue, reaches far beyond the American farm, the jammed elevators of the middle west and even the Canadian prairies. It represents and is part of the largest issue before the free world.

In a word, how can the free world, with all its wealth, counter the economic drive of the relatively poor Communist world? So far the free world has found no answer to that question. Its failure here could prove to be the Achilles' heel of its whole foreign policy.

Today the United States finds itself with huge farm surpluses and doesn't know what to do with them. Unable to think of a better solution, it gives them away or disguises these gifts by selling foodstuffs for unusable foreign currencies.

While this has been regarded until now as a temporary, stop-gap measure, legislation before Congress would make the gift of food abroad a permanent policy, so long as the surpluses last. Free or cheap food would be established by law as an economic weapon in the cold war.

The effects of such a policy on Canada would be momentous and incalculable. For how can Canada hope to sell its cereals in the world market if it must meet the cut-rate competition of the United States, financed by the long purse of the American taxpayer?

But Canada's marketing prob-

Continued on Page 2

National Election In Greece Sunday

ATHENS (AP)—A coalition of seven opposition parties ranging from rightist to Communist challenges the government of Premier Constantine Karamanlis in Greece's national election Sunday.

The coalition, called the Democratic Union, charges that Karamanlis is a puppet of Britain and the United States. It has attacked the premier over the Cyprus issue and has demanded a foreign policy independent of the West.

Queen Rests

LONDON (AP)—Queen Elizabeth and the Duke of Edinburgh today went to Windsor Castle for a quiet weekend to rest after their Nigerian tour.

Vancouver Moves To Get Action On Sunday Sport

VANCOUVER (CP) — The campaign for commercialized Sunday sport will be carried to Victoria next week, acting mayor J. W. Cornett said here today.

Corporation counsel Russ Baker will appear before the legislature's private bills committee seeking a charter amendment to permit the measure voted in here last December.

Earlier this week, attorney-general Robert Bonner said the measure was receiving study by the provincial cabinet.

Child-Beater Convicted

WOODSTOCK, Ont. (BUP)—Robert E. Randell, 27, will be sentenced Monday for beating his four-year-old stepdaughter to death with a leather strap because she refused to hang up a towel.

CANADA'S EXTREMES

High—Prince Rupert 38
Low—Prince Albert —31

Stole Poison, Gets Four Years

PRINCE GEORGE (BUP)—A four-year term in the penitentiary was handed down Friday to 48-year-old John Gaufette who was found guilty of breaking and entry, and theft from the game department poisoning station at Prince George.

Earlier this month, seven dogs in Prince George had been poisoned.

Witness Leader Asks Substitute for Blood

HAMILTON (CP)—A minister of the Jehovah's Witnesses religious sect suggested today that substitutes for blood plasma be given sect members who need blood transfusions.

Robert Langdon, minister of the sect's Central Congregation here, suggested the use of blood substitutes to avoid the dilemma such as that faced by a 17-year-old girl who refused transfusions five times because of religious beliefs, and survived.

Mr. Langdon said Jehovah's Witnesses would not refuse treatment with blood plasma substitutes.

The girl, Donna Jones, is recovering in Hamilton General Hospital from an attack of portal hypertension which causes extensive and painful internal bleeding.

Although doctors warned she faced death if she did not have transfusions to make up for the lost blood, she refused.

Her parents, Mr. and Mrs. Alfred Jones, have signed five releases in five hospitals relieving the institutions from charges of neglect should their daughter die without taking a transfusion.

Time Bomb Rocks P.O.

NEW ORLEANS (UP)—The main branch of the New Orleans postoffice was rocked today by an exploding time bomb that was being sent through the mails. Two postal employees were injured.

It'll be hard walkin' fer th' mothers t'night in all thet slush. But polio invalids find it hard walkin' all th' time. They c'd use a helpin' hand.

★ ★ ★

Th' Russians are warnin' us thet war's a bad idea. So now it's unanimous.

★ ★ ★

One o' th' big estimates bein' considered by some o' th' MLA's is, whut date kin we leave fer home?

'Crown Prince' for St. Laurent To Be Selected by Liberals?

By VICTOR J. MACKIE Times Ottawa Correspondent

OTTAWA—A plan calling for a Liberal leadership convention next fall or winter to select a successor to Prime Minister L. S. St. Laurent, so that the next leader could serve as deputy prime minister and "Crown Prince" to Mr. St. Laurent until the latter was ready to retire, is being talked about in Ottawa circles.

Prime Minister St. Laurent has declared his firm intention to lead the party through the next federal election, expected to be held in June, 1957. Liberals are confident they will again form the government under his leadership with as many as 150 to 155 members in the next parliament.

But Mr. St. Laurent is now 74 years of age. While his health is good, he tires easily and lately has appeared to some of his supporters to be worried and ill at ease.

CANNOT ENDURE

Liberals are well aware that during the 1957 general election the opposition will concentrate some of its fire on the fact that the prime minister is in his middle seventies and his two senior lieutenants, Rt. Hon. C. D. Howe and Rt. Hon. J. G. Gardiner are also in their seventies. Progressive Conservatives in particular have already been declaring publicly and privately that Mr. St. Laurent's leadership cannot endure and consequently the electorate cannot know who it is really voting for in 1957 to carry on the Liberal administration.

How best to meet this attack has been giving some Liberals concern. They want to retain Mr. St. Laurent's leadership as long as he personally feels fit and able to carry the burden of office. Ordinarily a leadership convention would not be called until Mr. St. Laurent indicated his desire to retire and wanted his successor named to take over immediately.

The heart attack suffered by President Eisenhower and the experiences of the Republican party in the United States, have

Continued on Page 2